

14 Figures

Figure 14-1
Site map

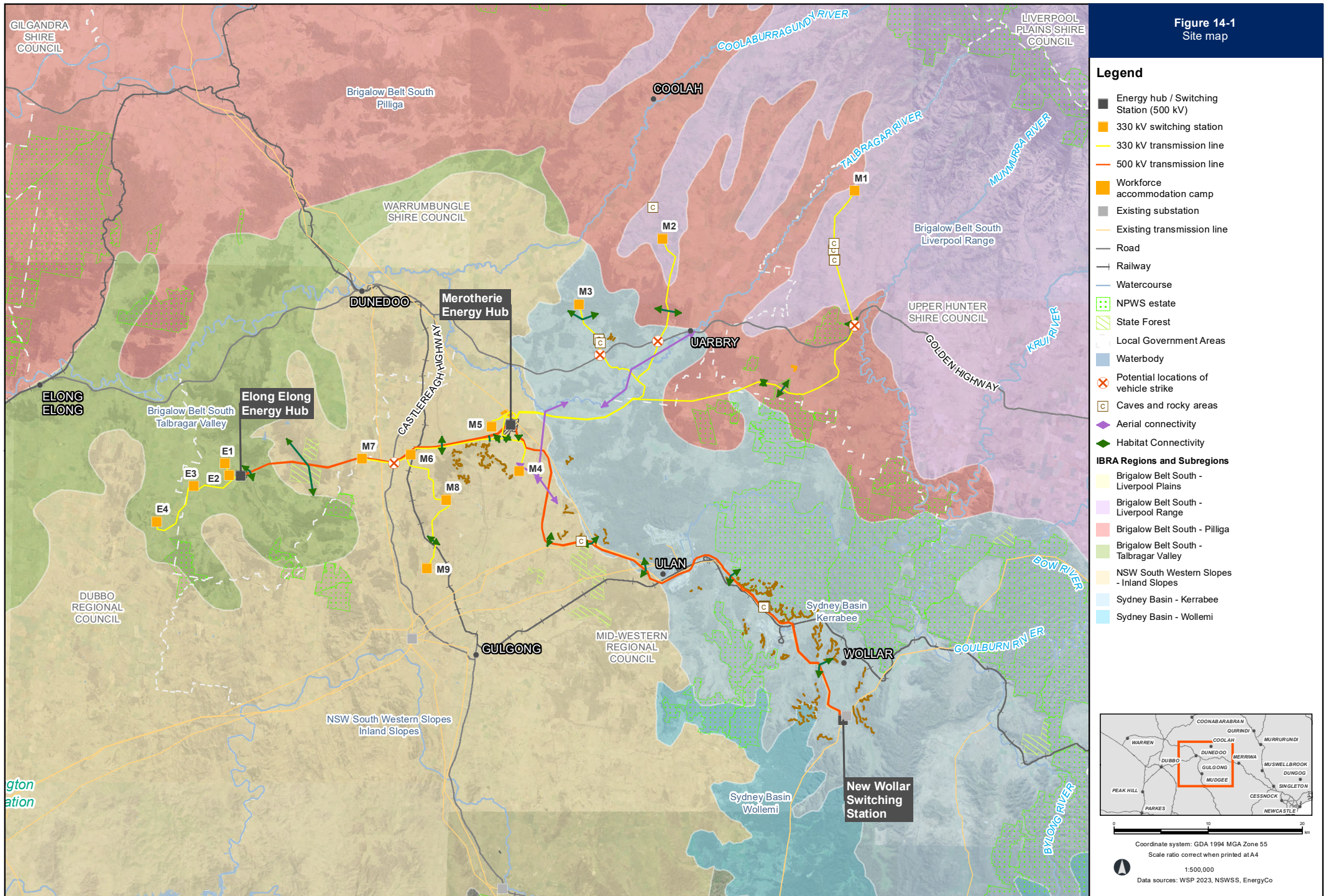

- Legend**
- Energy hub / Switching Station (500 kV)
 - 330 kV switching station
 - 330 kV transmission line
 - 500 kV transmission line
 - Workforce accommodation camp
 - Existing substation
 - Existing transmission line
 - Road
 - Railway
 - Watercourse
 - NPWS estate
 - State Forest
 - Local Government Areas
 - Waterbody
 - ⊗ Potential locations of vehicle strike
 - ⊡ Caves and rocky areas
 - ↔ Aerial connectivity
 - ↔ Habitat Connectivity
- IBRA Regions and Subregions**
- Brigalow Belt South - Liverpool Plains
 - Brigalow Belt South - Liverpool Range
 - Brigalow Belt South - Pilliga
 - Brigalow Belt South - Talbragar Valley
 - NSW South Western Slopes - Inland Slopes
 - Sydney Basin - Kerrabee
 - Sydney Basin - Wollemi

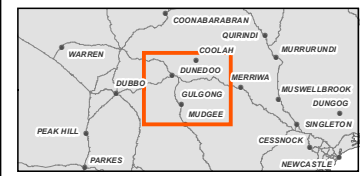

0 10 20 km

Coordinate system: GDA 1994 MGA Zone 55
Scale ratio correct when printed at A4
1:500,000
Data sources: WSP 2023, NSWSS, EnergyCo

Figure 14-2
Location map

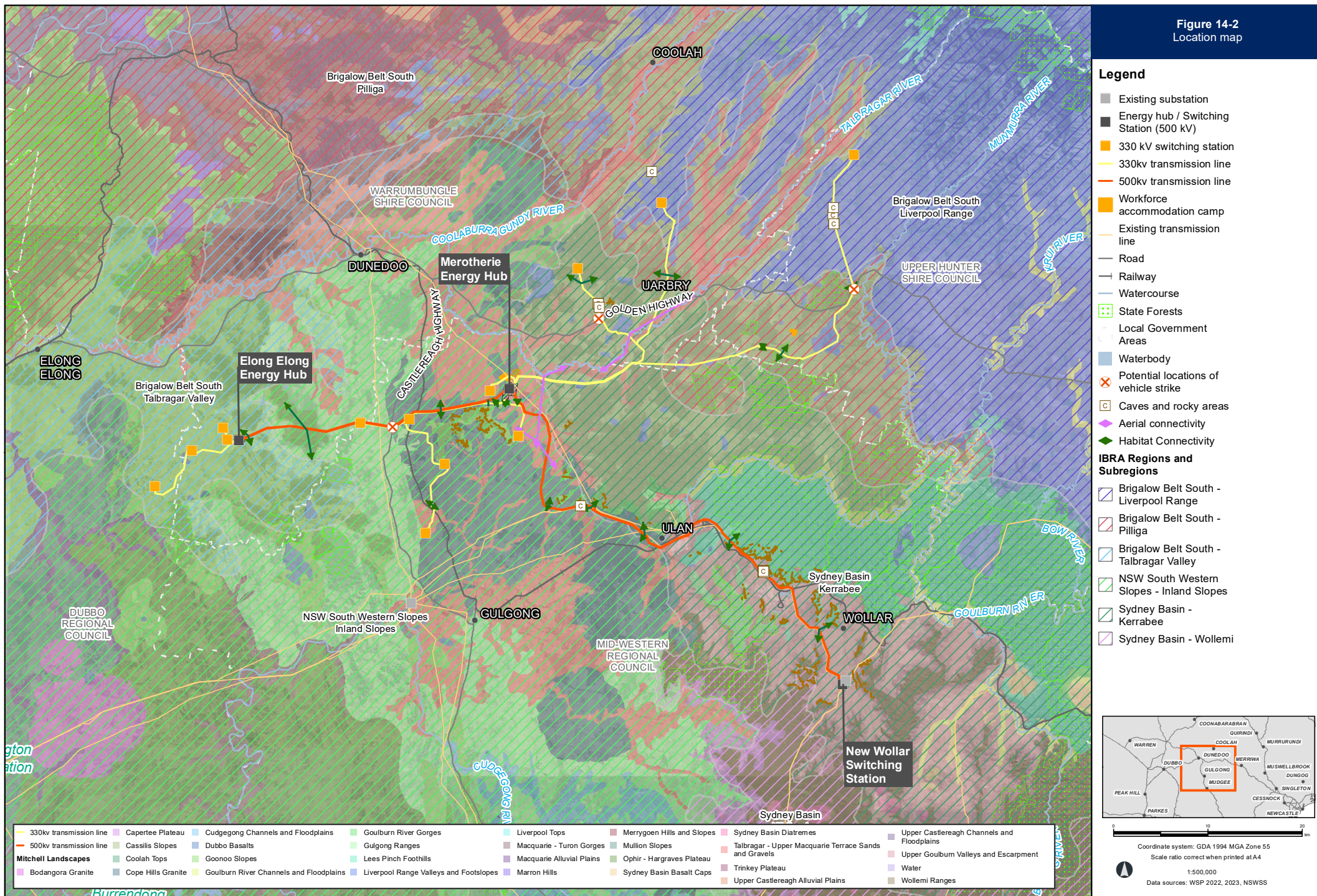

- ### Legend
- Existing substation
 - Energy hub / Switching Station (500 kV)
 - 330 kV switching station
 - 330kV transmission line
 - 500kV transmission line
 - Workforce accommodation camp
 - Existing transmission line
 - Road
 - Railway
 - Watercourse
 - State Forests
 - Local Government Areas
 - Waterbody
 - Potential locations of vehicle strike
 - Caves and rocky areas
 - Aerial connectivity
 - Habitat Connectivity
- ### IBRA Regions and Subregions
- Brigalow Belt South - Liverpool Range
 - Brigalow Belt South - Pilliga
 - Brigalow Belt South - Talbragar Valley
 - NSW South Western Slopes - Inland Slopes
 - Sydney Basin - Kerrabee
 - Sydney Basin - Wollemi

330kV transmission line	Capertee Plateau	Cudjegong Channels and Floodplains	Goulburn River Gorges	Liverpool Tops	Merrygoen Hills and Slopes	Sydney Basin Diatremes	Upper Castlereagh Channels and Floodplains
500kV transmission line	Casillis Slopes	Dubbo Basalts	Gulgong Ranges	Macquarie - Turon Gorges	Mullion Slopes	Talbragar - Upper Macquarie Terrace Sands and Gravels	Upper Goulburn Valleys and Escarpment
Mitchell Landscapes	Coolah Tops	Goonoo Slopes	Lees Pinch Foothills	Macquarie Alluvial Plains	Ophir - Hargraves Plateau	Trinkey Plateau	Water
Bodangora Granite	Cope Hills Granite	Goulburn River Channels and Floodplains	Liverpool Range Valleys and Foothills	Marron Hills	Sydney Basin Basalt Caps	Upper Castlereagh Alluvial Plains	Wollemi Ranges

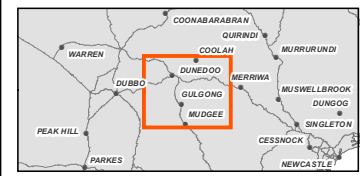

0 10 20 km

Coordinate system: GDA 1994 MGA Zone 55
Scale ratio correct when printed at A4
1:500,000
Data sources: WSP 2022, 2023, NSWSS

Figure 14-3
 Landscape Features - IBRA
 Bioregions, Subregions, LGAs and
 Mitchell Landscapes
 Map 1 of 4

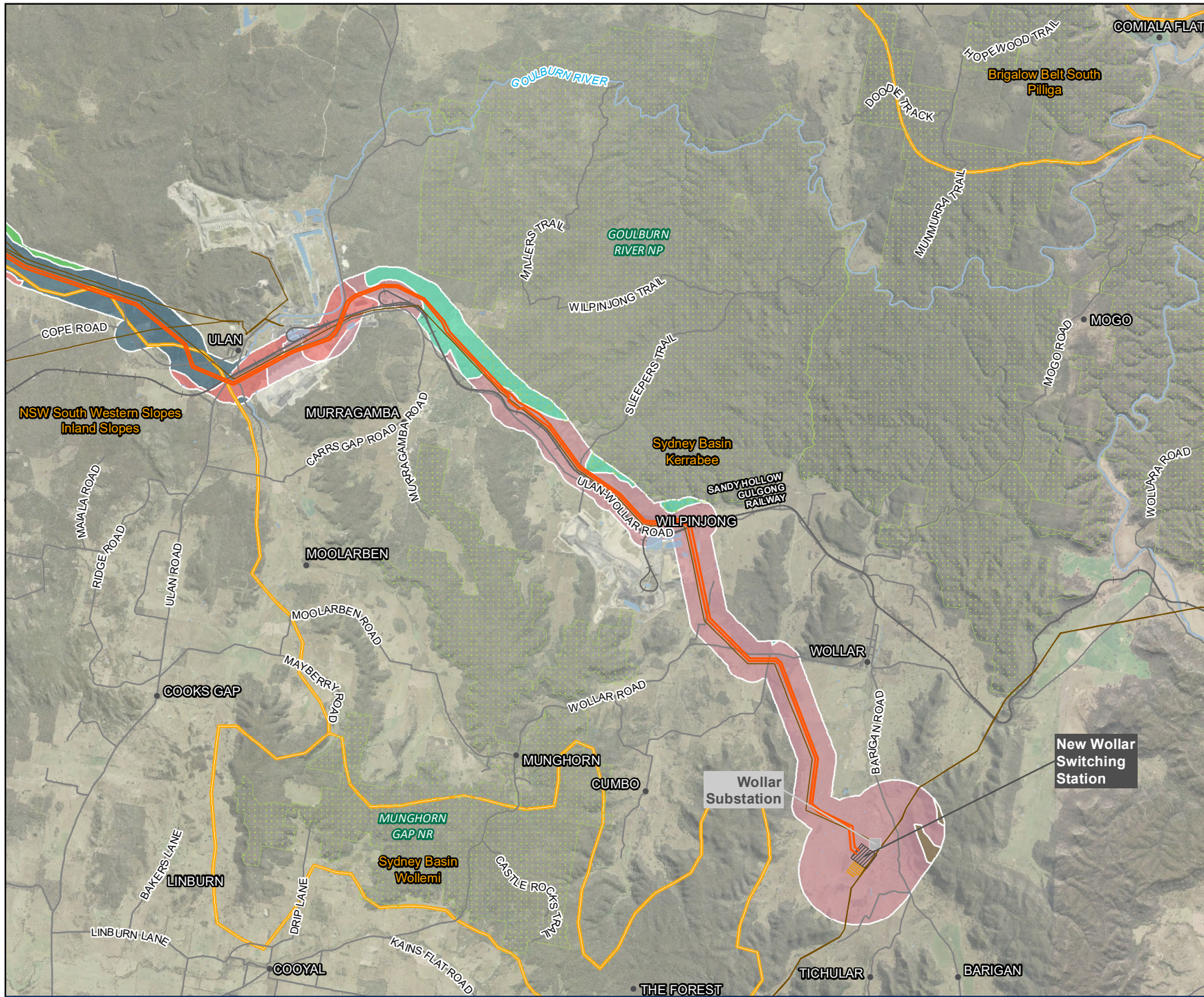

- Legend**
- 500kv transmission line
 - Energy hub / 500 kV switching station
 - Construction compound
 - Existing substation
 - Existing transmission line
 - Road
 - Railway
 - Watercourse
 - Waterbody
 - NPWS estate
 - IBRA Regions and Subregions
- Mitchell Landscape**
- Cope Hills Granite
 - Goulburn River Gorges
 - Lees Pinch Foothills
 - Talbragar - Upper Macquarie Terrace Sands and Gravels
 - Upper Goulburn Valleys and Escarpment
 - Wollemi Ranges

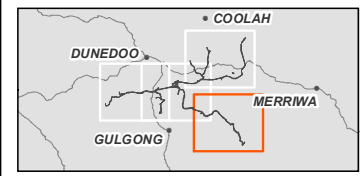

0 2 4 Kilometers

Coordinate system: GDA 1994 MGA Zone 55
 Scale ratio correct when printed at A4



1:160,000

Data sources: WSP 2023, NSWSS, EnergyCo

Figure 14-3
 Landscape Features - IBRA
 Bioregions, Subregions, LGAs and
 Mitchell Landscapes
 Map 2 of 4

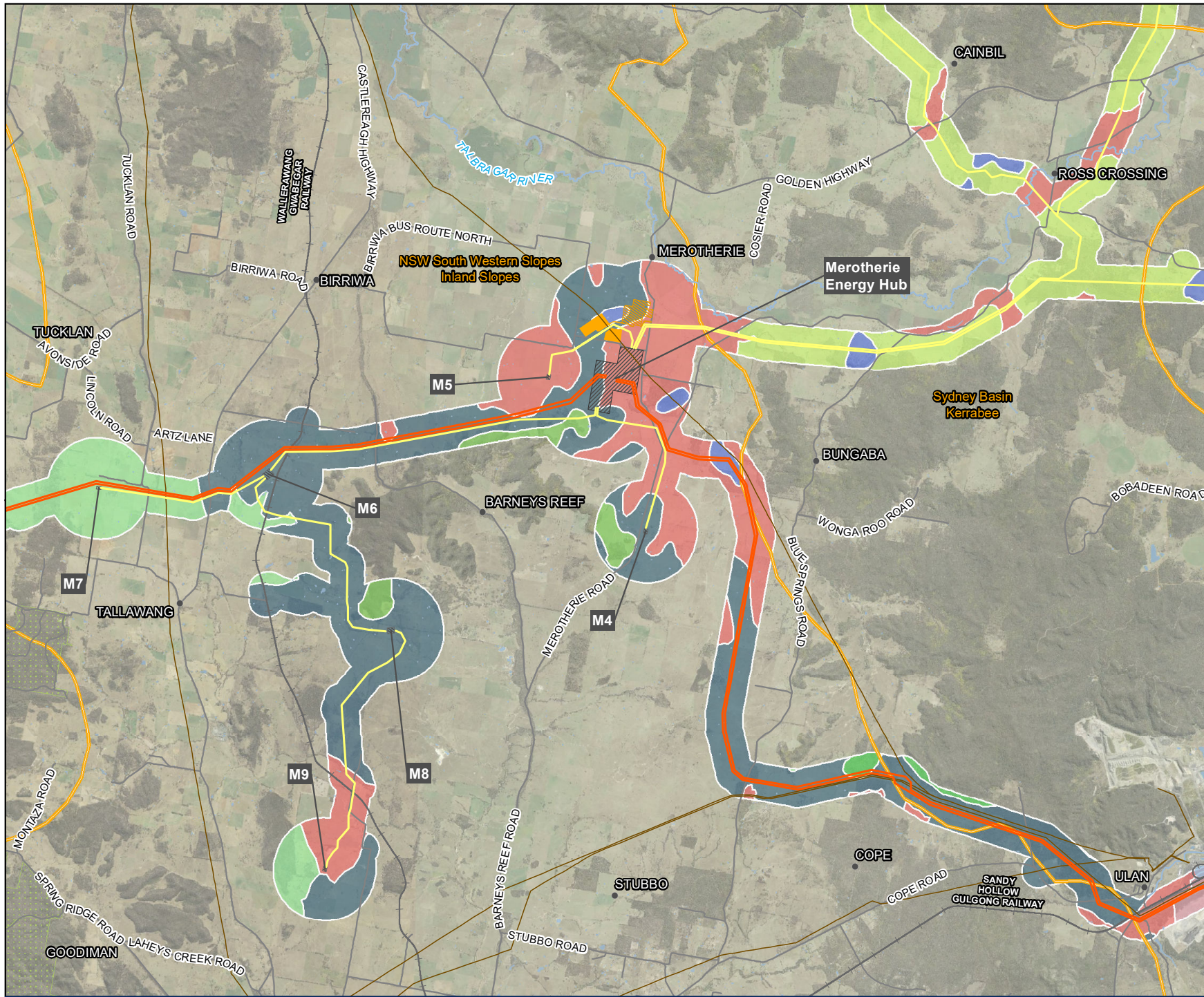

Legend

- 330kv transmission line
- 500kv transmission line
- 330 kV switching station
- Energy hub / 500 kV switching station
- Construction compound
- Workforce accommodation camp
- Existing transmission line
- Road
- Railway
- Watercourse
- Waterbody
- NPWS estate
- IBRA Regions and Subregions

Mitchell Landscape

- Cassilis Slopes
- Cope Hills Granite
- Goonoo Slopes
- Goulburn River Gorges
- Gulgong Ranges
- Liverpool Range Valleys and Footholds
- Talbragar - Upper Macquarie Terrace Sands and Gravels
- Upper Goulburn Valleys and Escarpment

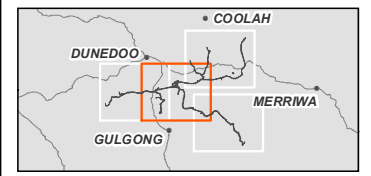

0 2 4 Kilometers

Coordinate system: GDA 1994 MGA Zone 55
 Scale ratio correct when printed at A4



1:160,000
 Data sources: WSP 2023, NSWSS, EnergyCo

Figure 14-3
 Landscape Features - IBRA
 Bioregions, Subregions, LGAs and
 Mitchell Landscapes
 Map 3 of 4

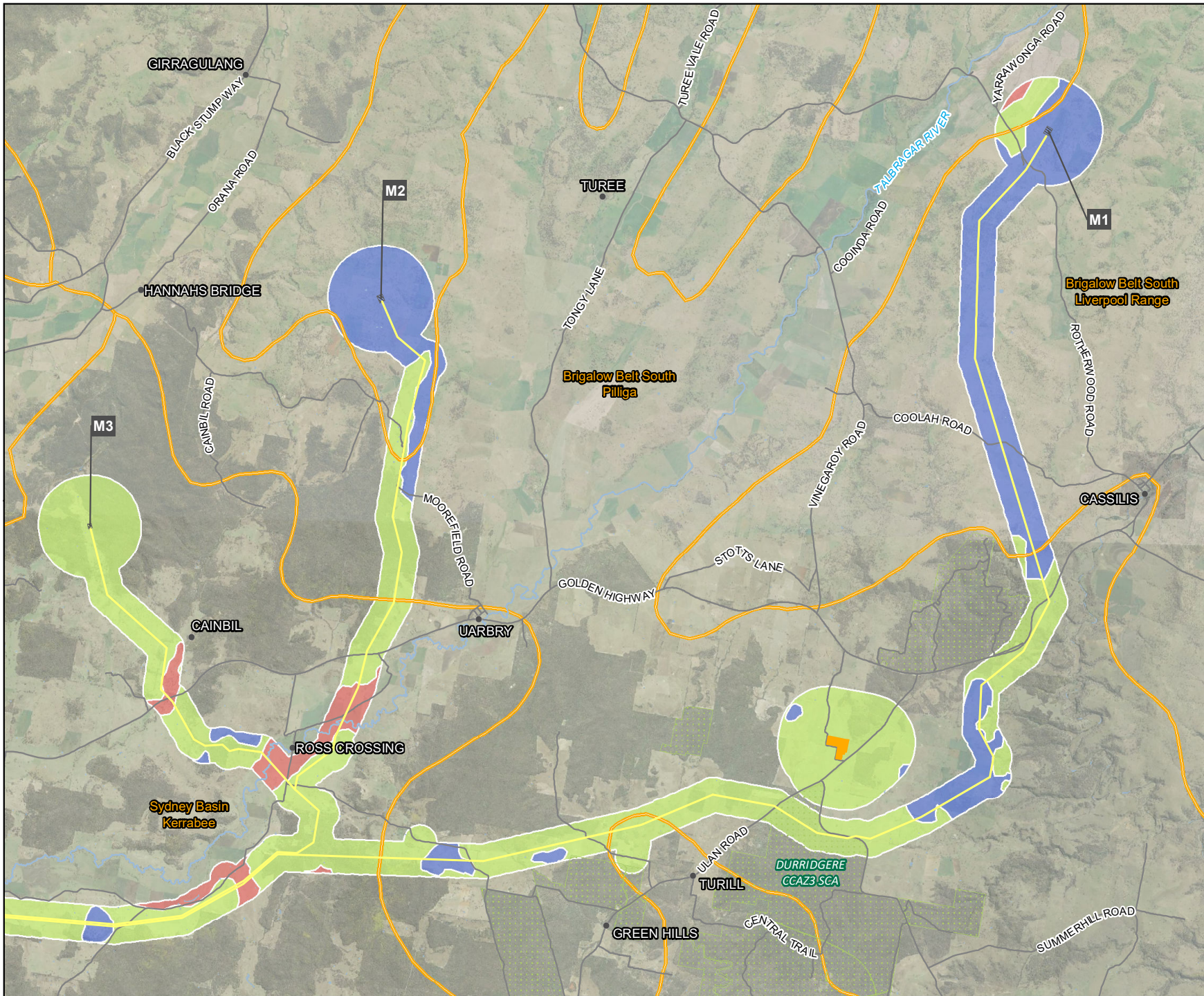

Legend

- 330kv transmission line
- 330 kV switching station
- Workforce accommodation camp
- Road
- Watercourse
- Waterbody
- NPWS estate
- IBRA Regions and Subregions
- Mitchell Landscape**
- Cassilis Slopes
- Liverpool Range Valleys and Footslopes
- Talbragar - Upper Macquarie Terrace Sands and Gravels

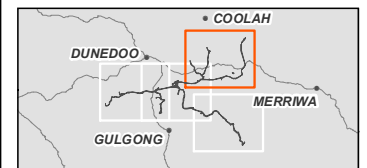

0 2 4 Kilometers

Coordinate system: GDA 1994 MGA Zone 55
 Scale ratio correct when printed at A4



1:160,000

Data sources: WSP 2023, NSWSS, EnergyCo

Figure 14-3
 Landscape Features - IBRA
 Bioregions, Subregions, LGAs and
 Mitchell Landscapes
 Map 4 of 4

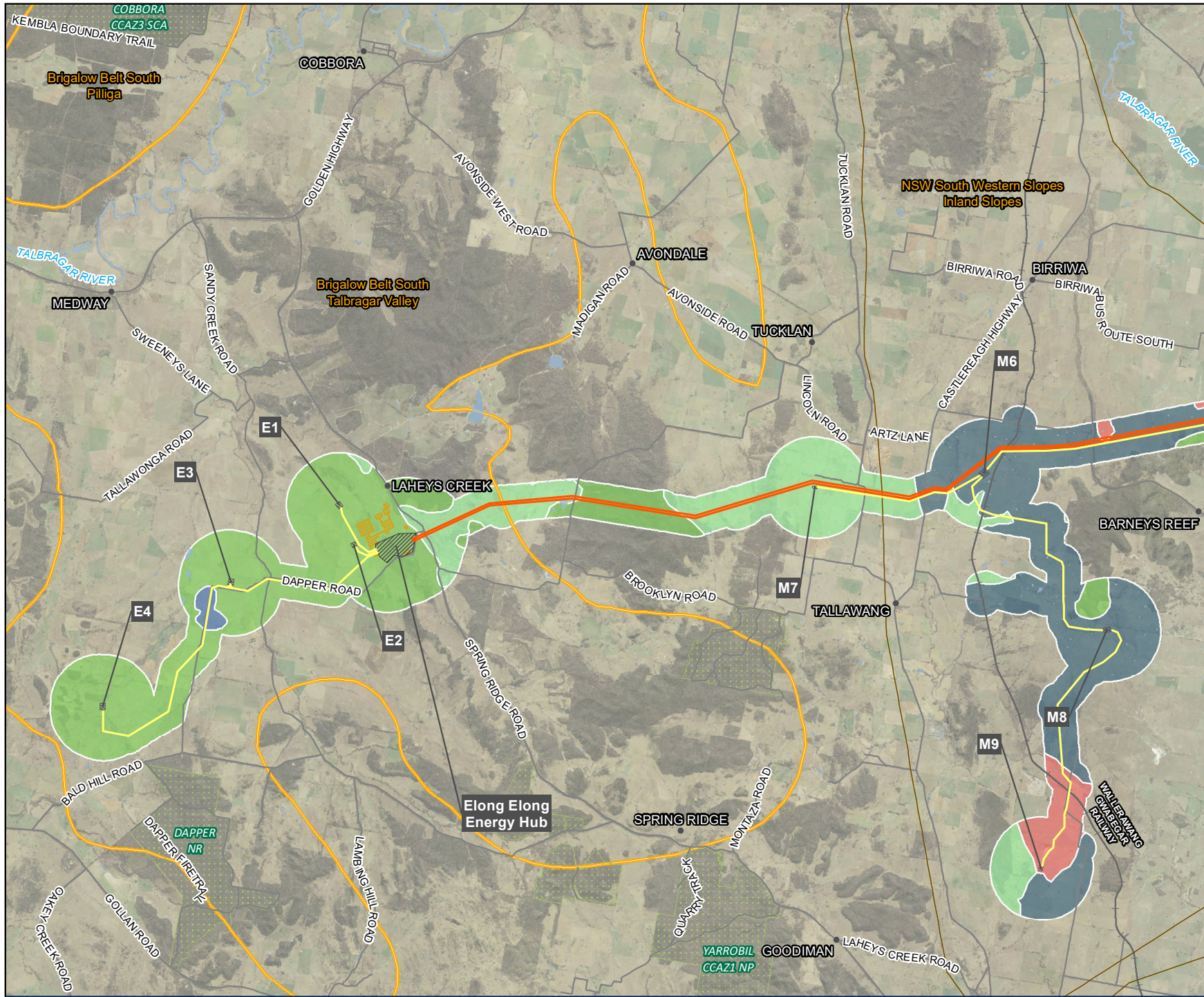

Legend

- 330kv transmission line
- 500kv transmission line
- 330 kV switching station
- Energy hub / 500 kV switching station
- Construction compound
- Existing transmission line
- Road
- Railway
- Watercourse
- Waterbody
- NPWS estate
- IBRA Regions and Subregions

Mitchell Landscape

- Cope Hills Granite
- Dubbo Basalts
- Goonoo Slopes
- Gulgong Ranges
- Talbragar - Upper Macquarie Terrace Sands and Gravels

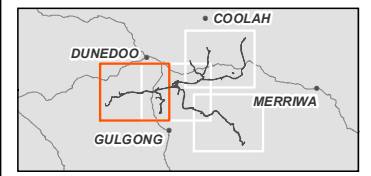

0 2 4 Kilometers

Coordinate system: GDA 1994 MGA Zone 55
 Scale ratio correct when printed at A4

1:160,000
 Data sources: WSP 2023, NSWSS, EnergyCo

Figure 14-4
 Assessment Native Vegetation Cover
 Map 1 of 4

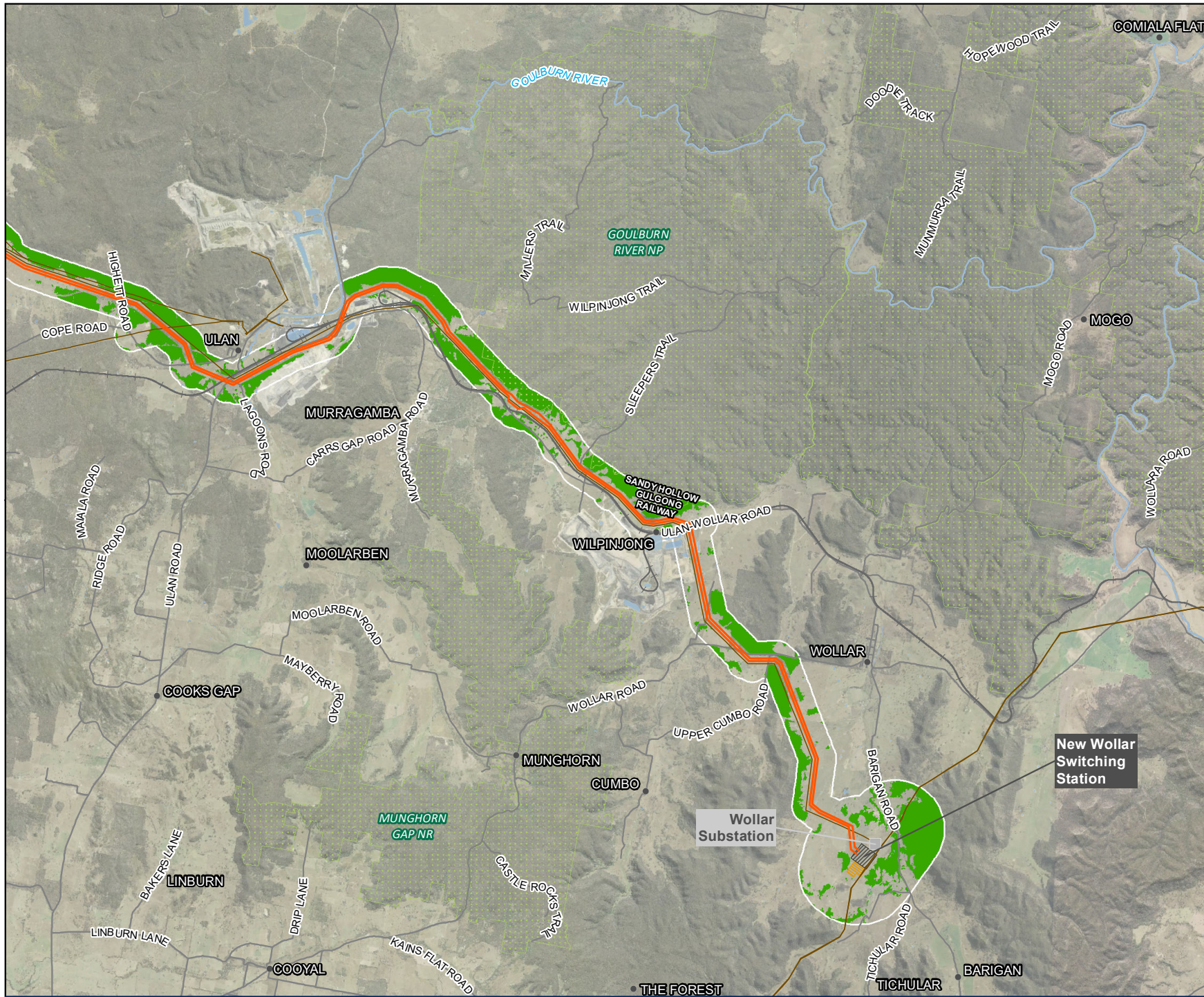

Legend

- 500kv transmission line
- Energy hub / 500 kV switching station
- Construction compound
- Existing substation
- Existing transmission line
- Road
- Railway
- Watercourse
- Waterbody
- NPWS estate
- Native Vegetation Assessment
- Native Vegetation (source: SVTM)

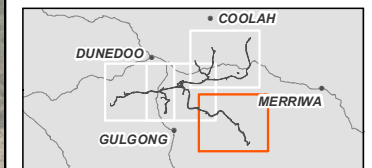

0 2 4 Kilometers

Coordinate system: GDA 1994 MGA Zone 55
 Scale ratio correct when printed at A4



1:160,000

Data sources: WSP 2023, NSWSS, EnergyCo

Figure 14-4
Assessment Native Vegetation Cover
Map 2 of 4

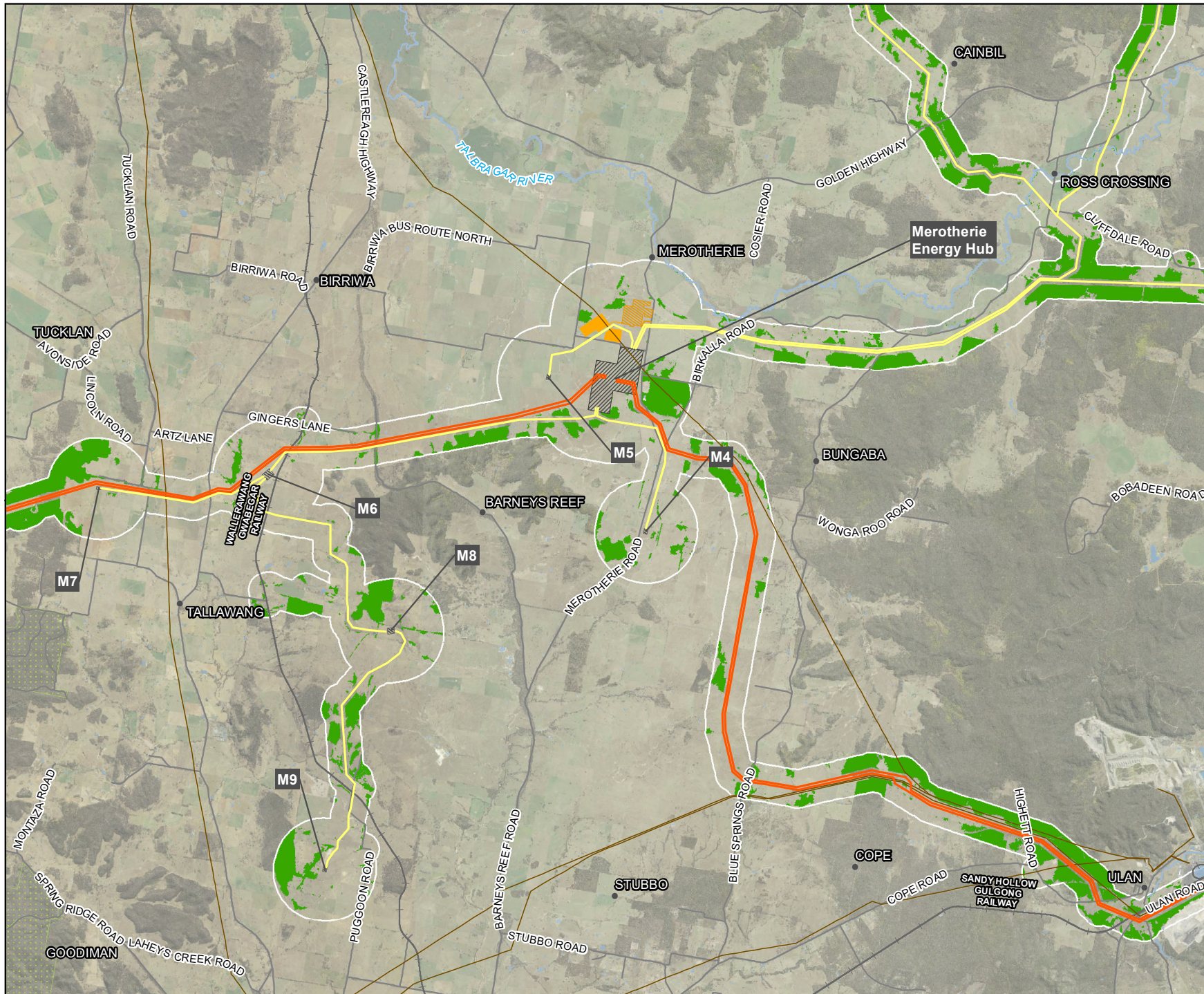

Legend

- 330kv transmission line
- 500kv transmission line
- 330 kV switching station
- Energy hub / 500 kV switching station
- Construction compound
- Workforce accommodation camp
- Existing transmission line
- Road
- Railway
- Watercourse
- Waterbody
- NPWS estate
- Native Vegetation Assessment
- Native Vegetation (source: SVTM)

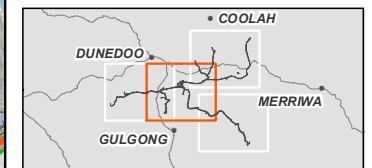

0 2 4 Kilometers

Coordinate system: GDA 1994 MGA Zone 55
Scale ratio correct when printed at A4



1:160,000
Data sources: WSP 2023, NSWSS, EnergyCo

Figure 14-4
 Assessment Native Vegetation Cover
 Map 3 of 4

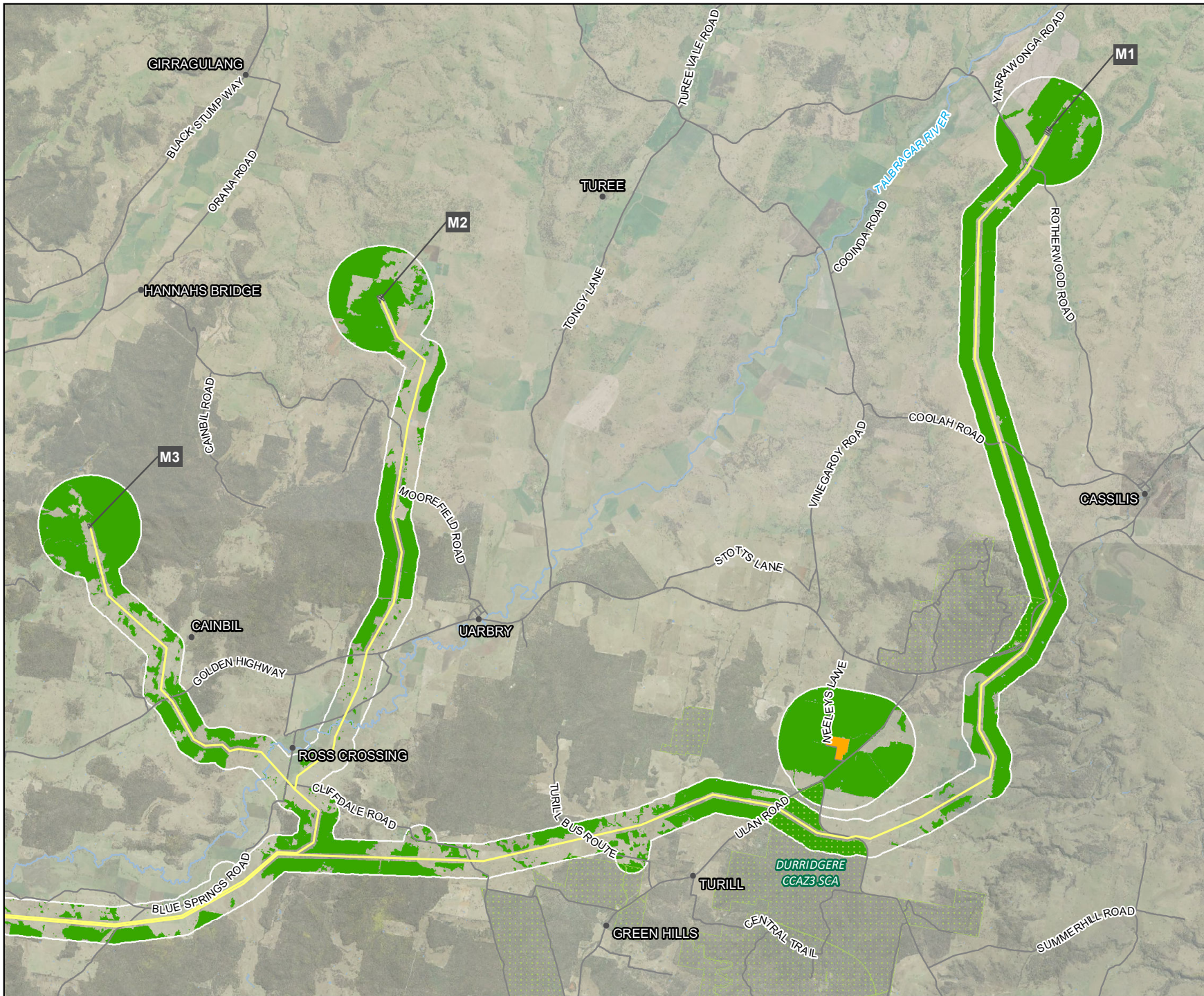

Legend

- 330kv transmission line
- 330 kV switching station
- Workforce accommodation camp
- Road
- Watercourse
- Waterbody
- NPWS estate
- Native Vegetation Assessment
- Native Vegetation (source: SVTM)

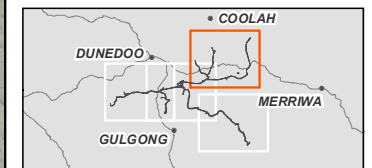

0 2 4 Kilometers

Coordinate system: GDA 1994 MGA Zone 55
 Scale ratio correct when printed at A4



1:160,000

Data sources: WSP 2023, NSWSS, EnergyCo

Figure 14-4
Assessment Native Vegetation Cover
Map 4 of 4

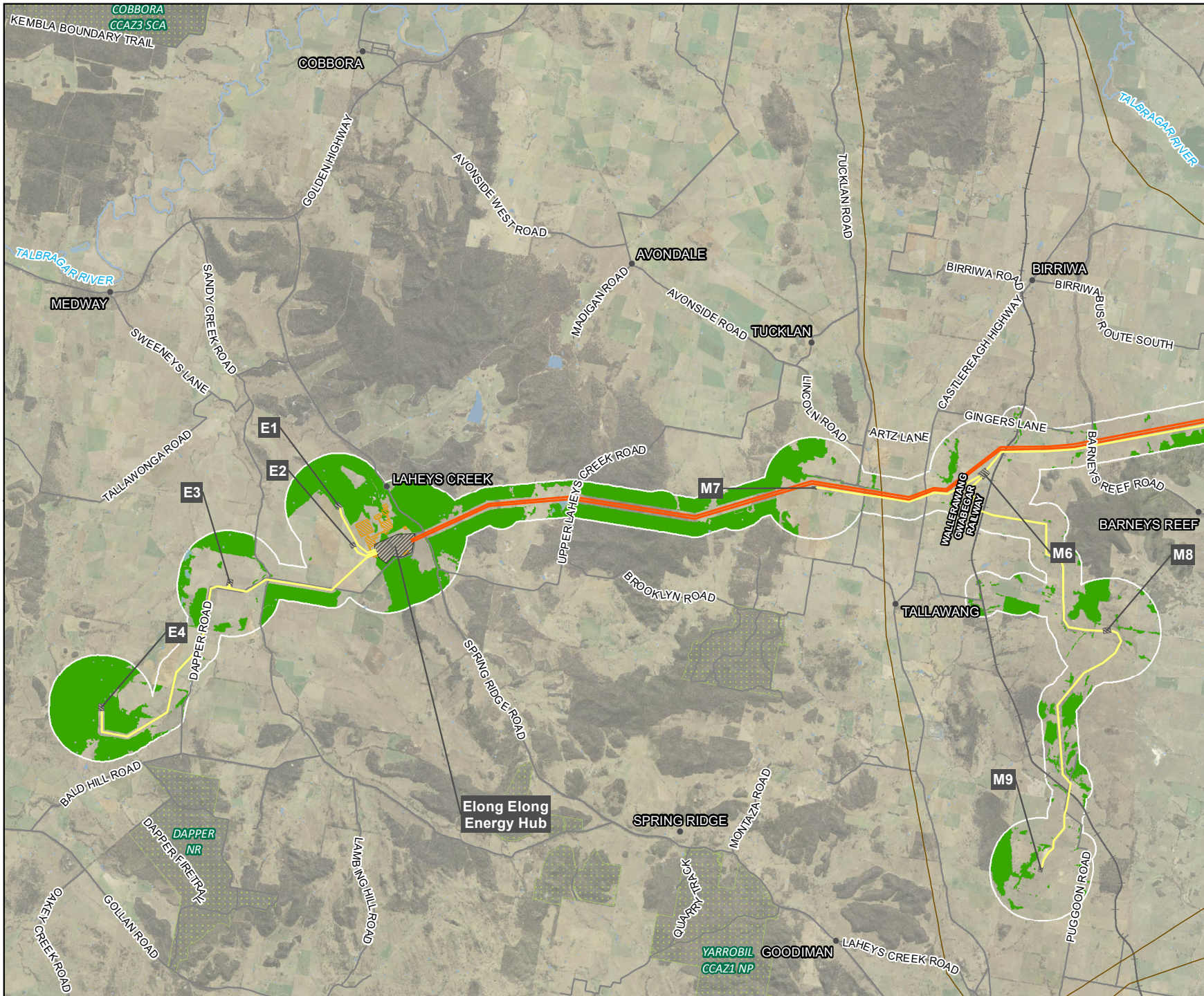

Legend

- 330kv transmission line
- 500kv transmission line
- 330 kV switching station
- Energy hub / 500 kV switching station
- Construction compound
- Existing transmission line
- Road
- Railway
- Watercourse
- Waterbody
- NPWS estate
- Native Vegetation Assessment
- Native Vegetation (source: SVTM)

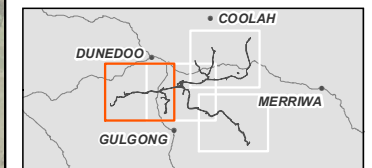

0 2 4 Kilometers

Coordinate system: GDA 1994 MGA Zone 55
Scale ratio correct when printed at A4



1:160,000

Data sources: WSP 2023, NSWSE, EnergyCo

Figure 14-5
Development layout
Map 1 of 26



Legend

- Biodiversity Study Area
- 330kV transmission line
- 330 kV switching station
- Transmission towers
- Road
- Watercourse
- Waterbody
- State Forests

Development Stage

- CFG connection to Spicers Creek wind farm stage

Disturbance Impact

- Disturbance Area A
- Disturbance Area B

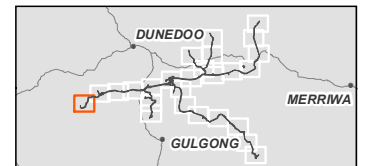

Coordinate system: GDA 1994 MGA Zone 55
Scale ratio correct when printed at A4



1:35,000

Data sources: WSP 2023, NSWSS, EnergyCo

DAPPER
NATURE
RESERVE

Figure 14-5
Development layout
Map 2 of 26

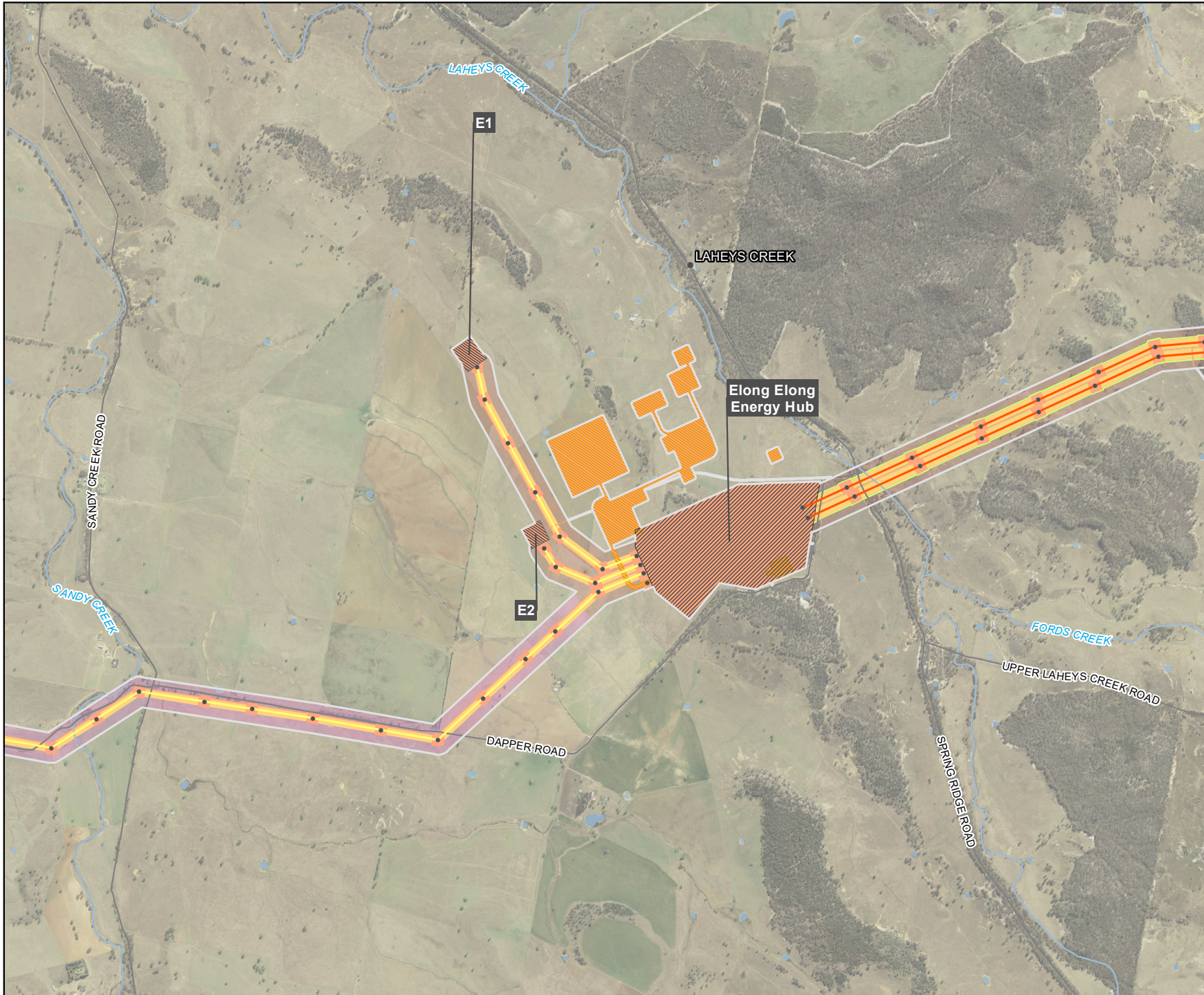

Legend

- Biodiversity Study Area
- 330kv transmission line
- 500kv transmission line
- 330 kV switching station
- Energy hub / 500 kV switching station
- Construction compound
- Transmission towers
- Road
- Watercourse
- Waterbody
- Development Stage**
- CFG connection to Spicers Creek wind farm stage
- RNI 1 stage
- Disturbance Impact**
- Disturbance Area A
- Disturbance Area B
- Disturbance Area HZ (Hazard High Risk Trees)

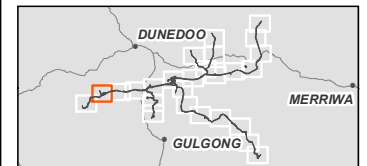

0 500 1,000
Meters

Coordinate system: GDA 1994 MGA Zone 55
Scale ratio correct when printed at A4



1:35,000

Data sources: WSP 2023, NSWSS, EnergyCo

Figure 14-5
Development layout
Map 3 of 26

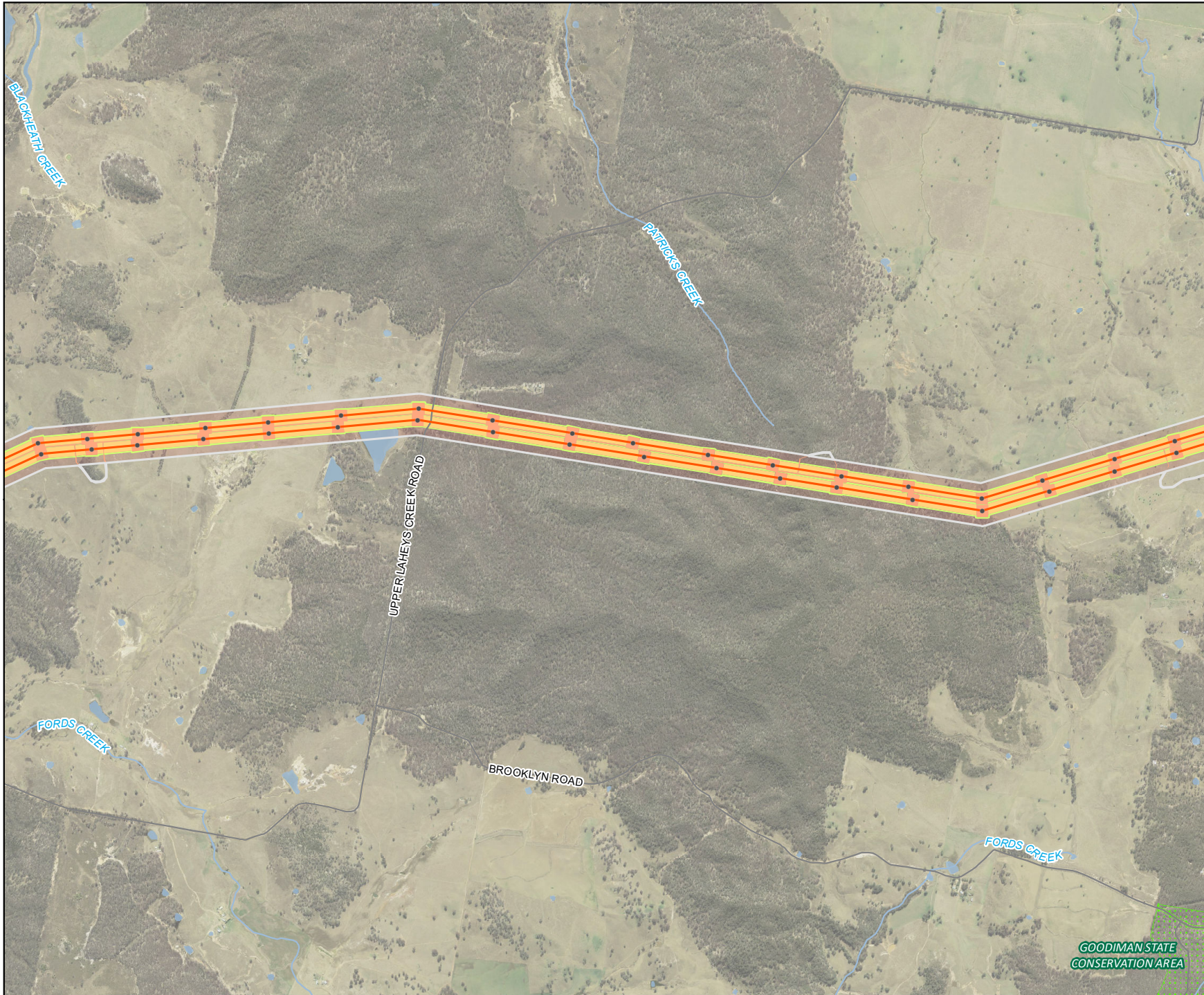

Legend

- Biodiversity Study Area
- 500kv transmission line
- Transmission towers
- Road
- Watercourse
- Waterbody
- State Forests
- Development Stage**
- RNI 1 stage
- Disturbance Impact**
- Disturbance Area A
- Disturbance Area B
- Disturbance Area HZ (Hazard High Risk Trees)

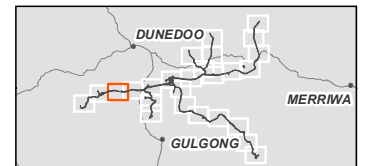

Coordinate system: GDA 1994 MGA Zone 55
Scale ratio correct when printed at A4



1:35,000

Data sources: WSP 2023, NSWSS, EnergyCo

Figure 14-5
Development layout
Map 4 of 26

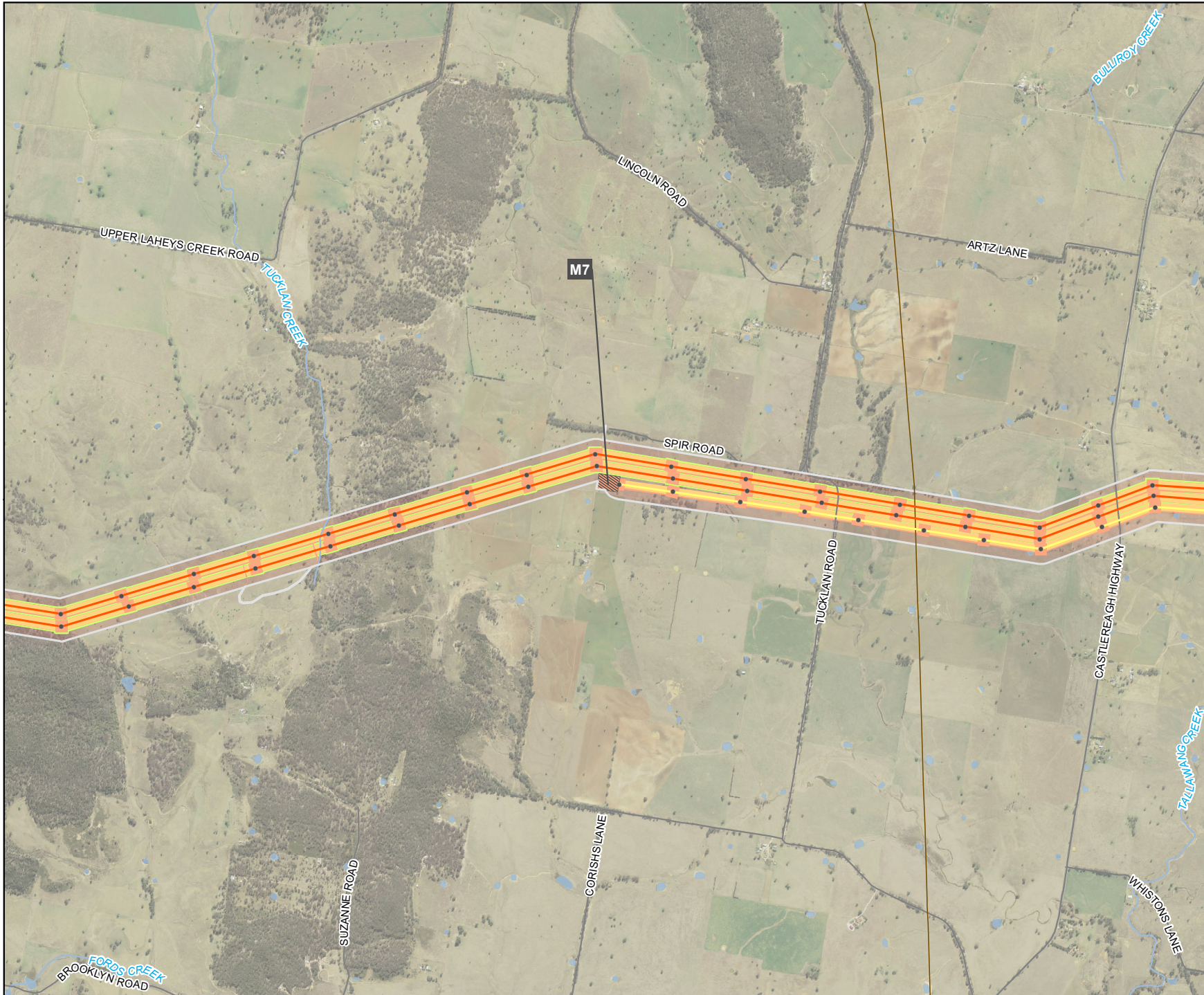

Legend

- Biodiversity Study Area
- 330kv transmission line
- 500kv transmission line
- 330 kV switching station
- Existing transmission line
- Transmission towers
- Road
- Watercourse
- Waterbody
- Development Stage**
- RNI 1 stage
- Disturbance Impact**
- Disturbance Area A
- Disturbance Area B
- Disturbance Area HZ (Hazard High Risk Trees)

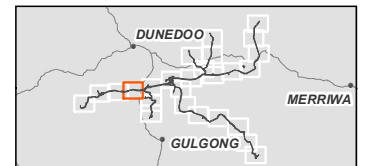

Coordinate system: GDA 1994 MGA Zone 55
Scale ratio correct when printed at A4



1:35,000

Data sources: WSP 2023, NSWSS, EnergyCo

Figure 14-5
Development layout
Map 5 of 26

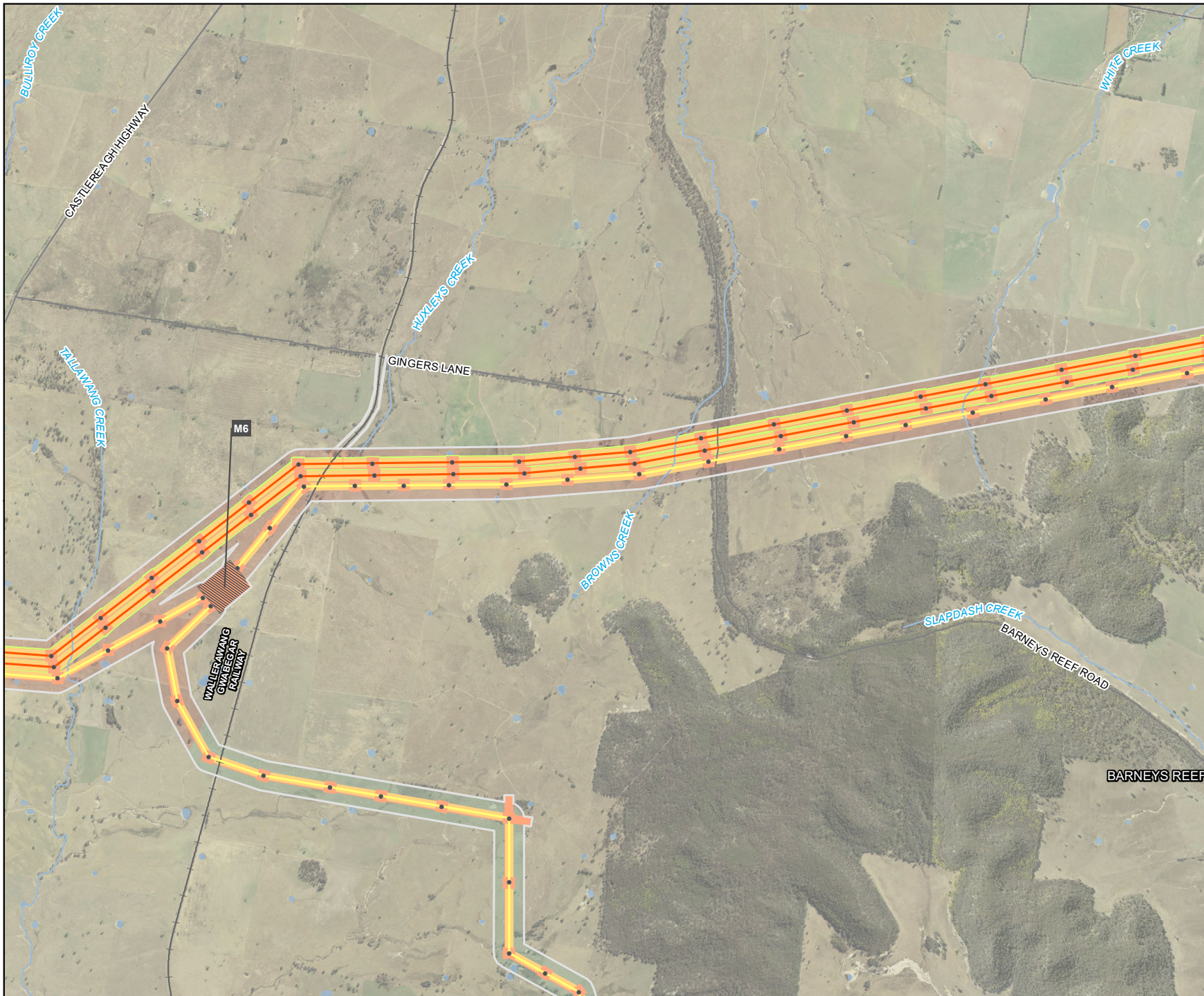

Legend

- Biodiversity Study Area
 - 330kv transmission line
 - 500kv transmission line
 - 330 kV switching station
 - Transmission towers
 - Road
 - Railway
 - Watercourse
 - Waterbody
- Development Stage**
- CFG connection to Tallawang stage
 - RNI 1 stage
- Disturbance Impact**
- Disturbance Area A
 - Disturbance Area B
 - Disturbance Area HZ (Hazard High Risk Trees)

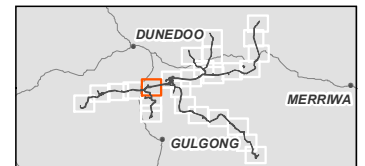

Coordinate system: GDA 1994 MGA Zone 55
Scale ratio correct when printed at A4



1:35,000

Data sources: WSP 2023, NSWSS, EnergyCo

Figure 14-5
Development layout
Map 6 of 26



Legend

- Biodiversity Study Area
- 330kv transmission line
- 330 kV switching station
- Transmission towers
- Road
- Railway
- Watercourse
- Waterbody
- Development Stage**
- CFG connection to Tallawang stage
- Disturbance Impact**
- Disturbance Area A
- Disturbance Area B

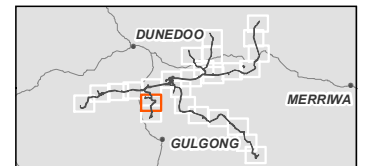

Coordinate system: GDA 1994 MGA Zone 55
Scale ratio correct when printed at A4



1:35,000

Data sources: WSP 2023, NSWSS, EnergyCo

Figure 14-5
Development layout
Map 7 of 26

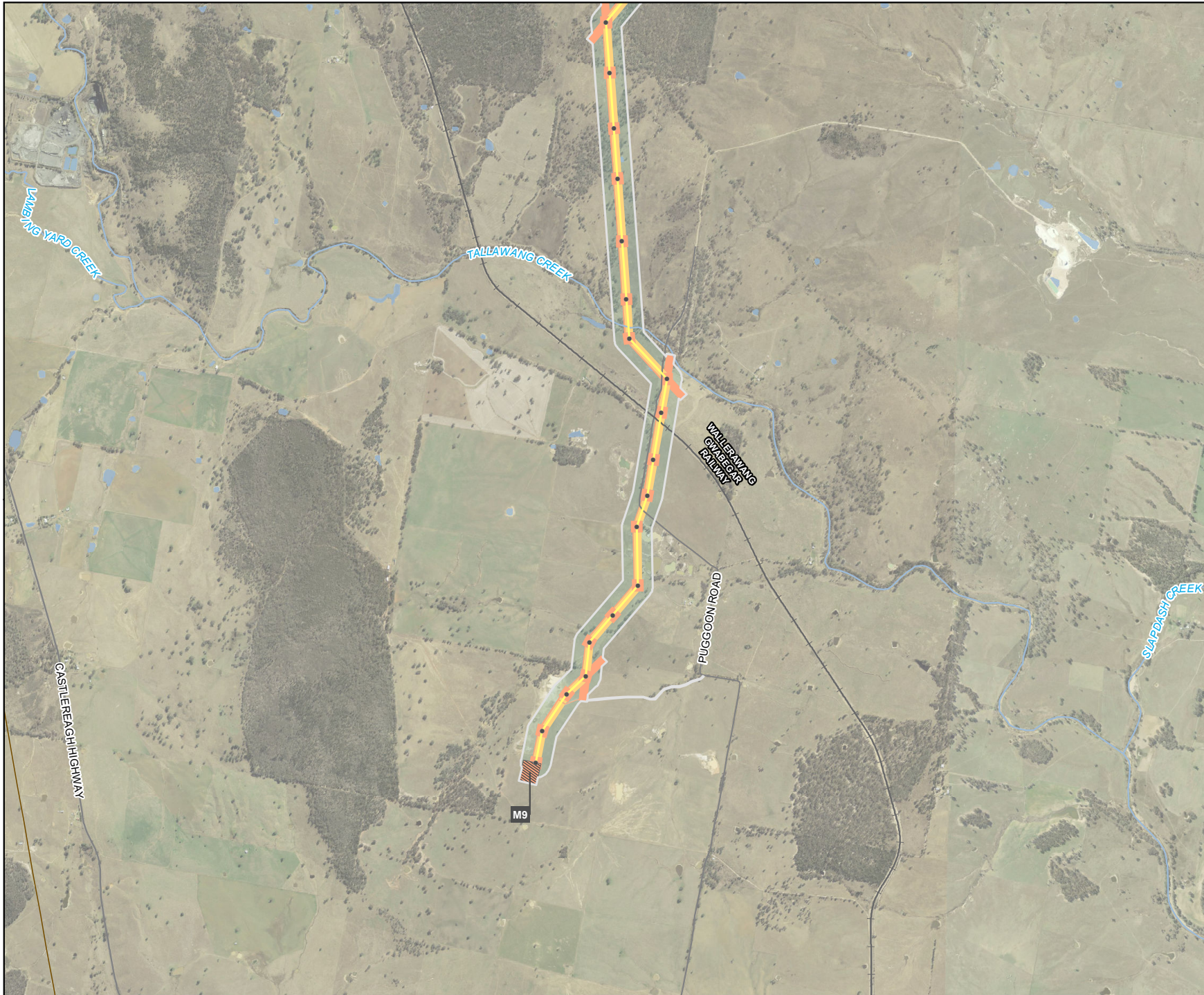

Legend

- Biodiversity Study Area
- 330kv transmission line
- 330 kV switching station
- Existing transmission line
- Transmission towers
- Road
- Railway
- Watercourse
- Waterbody
- Development Stage**
- CFG connection to Tallawang stage
- Disturbance Impact**
- Disturbance Area A
- Disturbance Area B

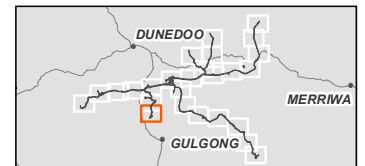

Coordinate system: GDA 1994 MGA Zone 55
Scale ratio correct when printed at A4



1:35,000
Data sources: WSP 2023, NSWSS, EnergyCo

Figure 14-5
 Development layout
 Map 8 of 26

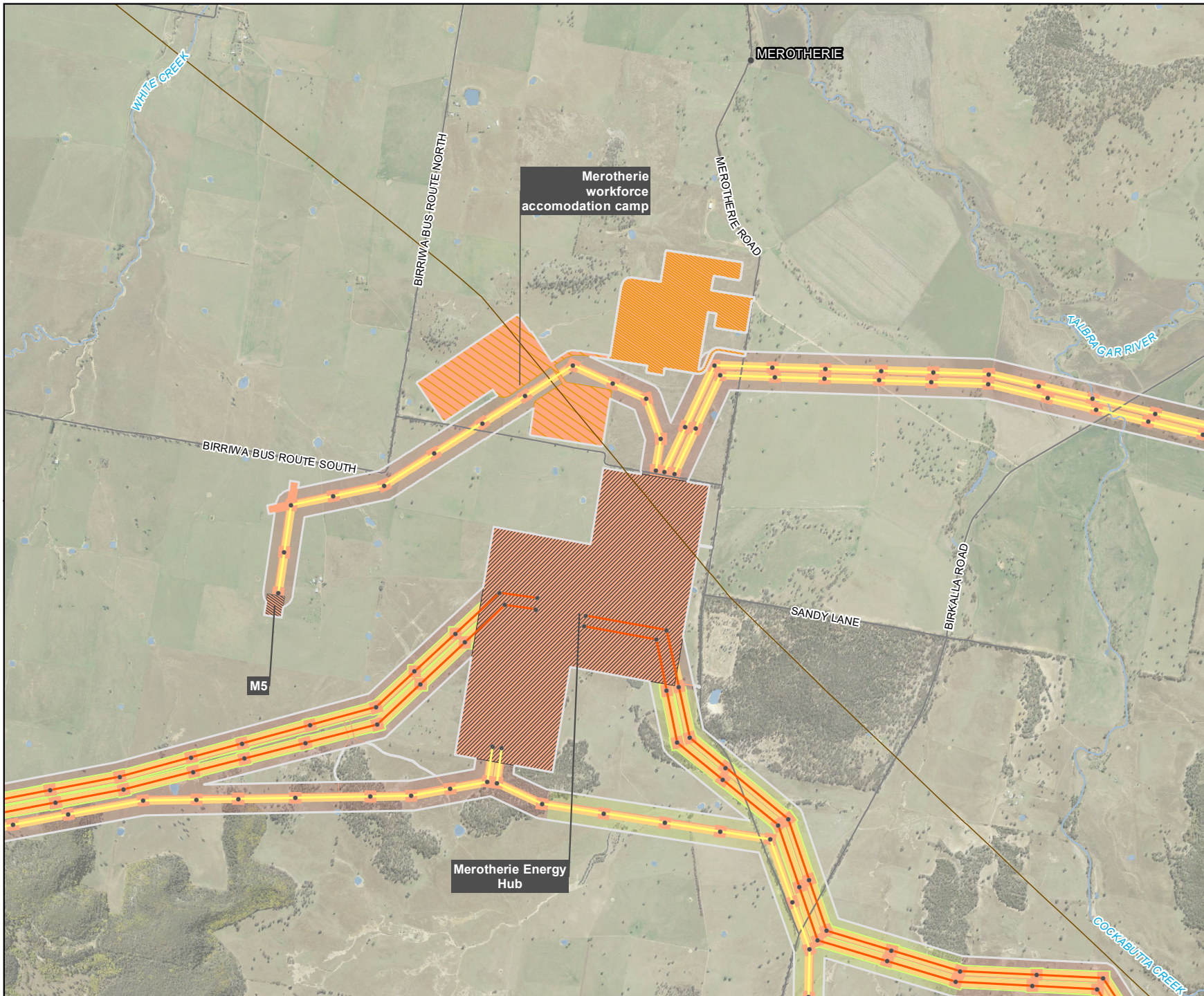

Legend

- Biodiversity Study Area
- 330kv transmission line
- 500kv transmission line
- 330 kV switching station
- Energy hub / 500 kV switching station
- Construction compound
- Workforce accommodation camp
- Existing transmission line
- Transmission towers
- Road
- Watercourse
- Waterbody
- Development Stage**
- RNI 1 stage
- Stubbo Stage
- Disturbance Impact**
- Disturbance Area A
- Disturbance Area B
- Disturbance Area HZ (Hazard High Risk Trees)

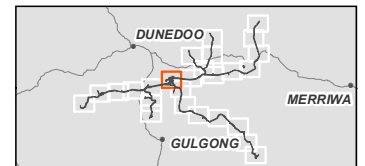

0 500 1,000
 Meters

Coordinate system: GDA 1994 MGA Zone 55
 Scale ratio correct when printed at A4



1:35,000

Data sources: WSP 2023, NSWSS, EnergyCo

Figure 14-5
Development layout
Map 9 of 26



- Legend**
- Biodiversity Study Area
 - 330kv transmission line
 - 500kv transmission line
 - ▨ 330 kV switching station
 - ▨ Energy hub / 500 kV switching station
 - Existing transmission line
 - Transmission towers
 - Road
 - Watercourse
 - Waterbody
- Development Stage**
- RNI 1 stage
 - Stubbo Stage
- Disturbance Impact**
- Disturbance Area A
 - Disturbance Area B
 - Disturbance Area HZ (Hazard High Risk Trees)

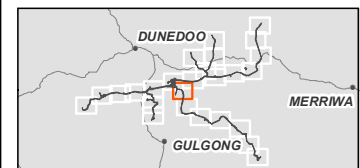

0 500 1,000
Meters

Coordinate system: GDA 1994 MGA Zone 55
Scale ratio correct when printed at A4

1:35,000

Data sources: WSP 2023, NSWSS, EnergyCo

M4

Figure 14-5
Development layout
Map 10 of 26

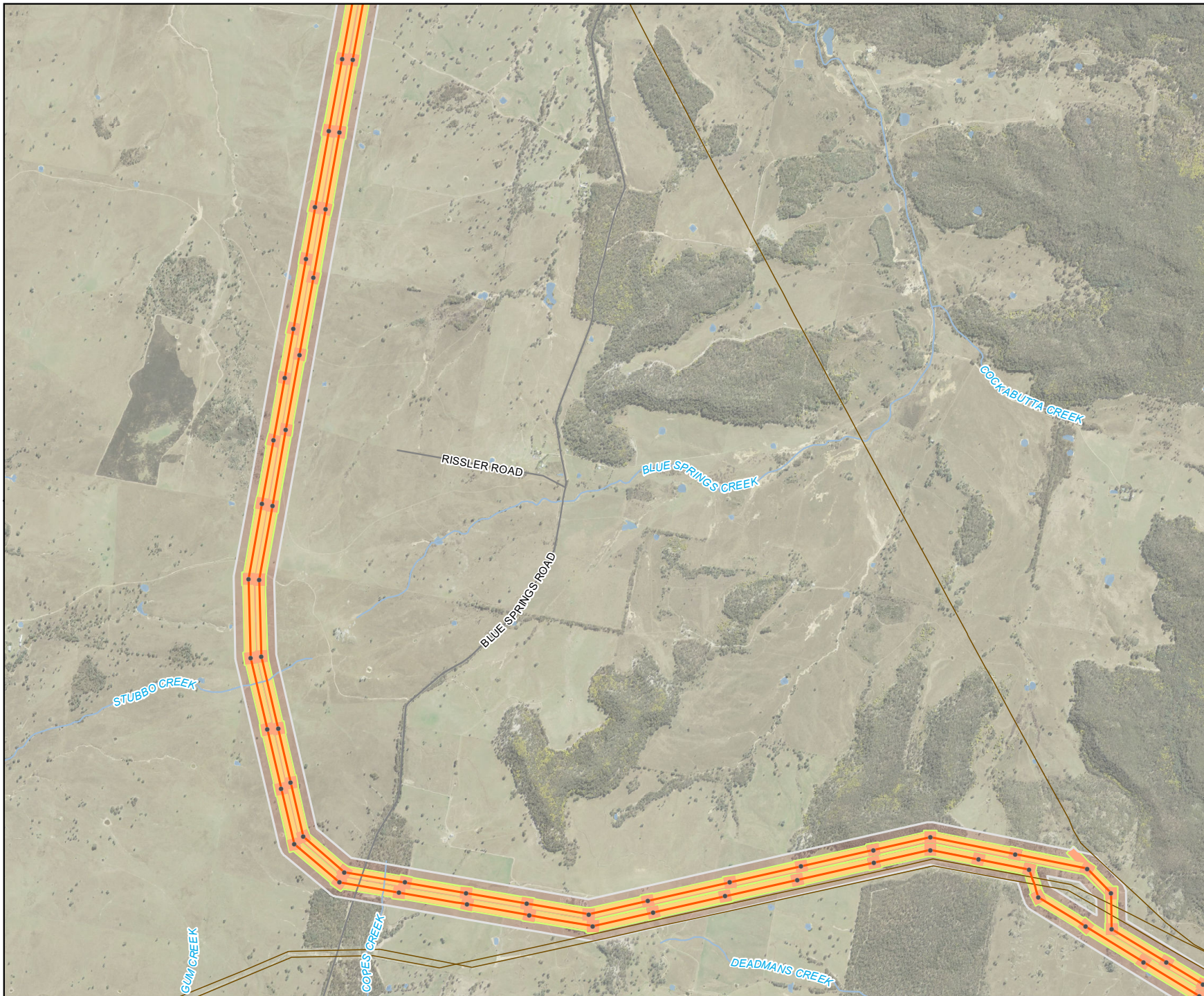

- Legend**
- Biodiversity Study Area
 - 500kV transmission line
 - Existing transmission line
 - Transmission towers
 - Road
 - Watercourse
 - Waterbody
 - Development Stage**
 - RNI 1 stage
 - Disturbance Impact**
 - Disturbance Area A
 - Disturbance Area B
 - Disturbance Area HZ (Hazard High Risk Trees)

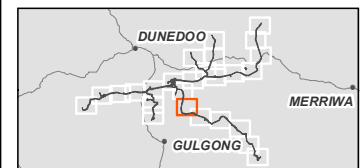

0 500 1,000
Meters

Coordinate system: GDA 1994 MGA Zone 55
Scale ratio correct when printed at A4

1:35,000

Data sources: WSP 2023, NSWSS, EnergyCo

Figure 14-5
Development layout
Map 11 of 26



Legend

- Biodiversity Study Area
 - 500kv transmission line
 - Existing transmission line
 - Transmission towers
 - Road
 - Railway
 - Watercourse
 - Waterbody
- Development Stage**
- RNI 1 stage
- Disturbance Impact**
- Disturbance Area A
 - Disturbance Area B
 - Disturbance Area HZ (Hazard High Risk Trees)

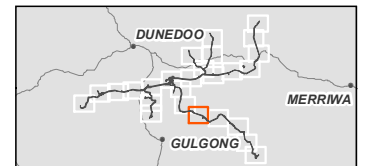

0 500 1,000
Meters

Coordinate system: GDA 1994 MGA Zone 55
Scale ratio correct when printed at A4



1:35,000

Data sources: WSP 2023, NSWSS, EnergyCo

Figure 14-5
Development layout
Map 12 of 26

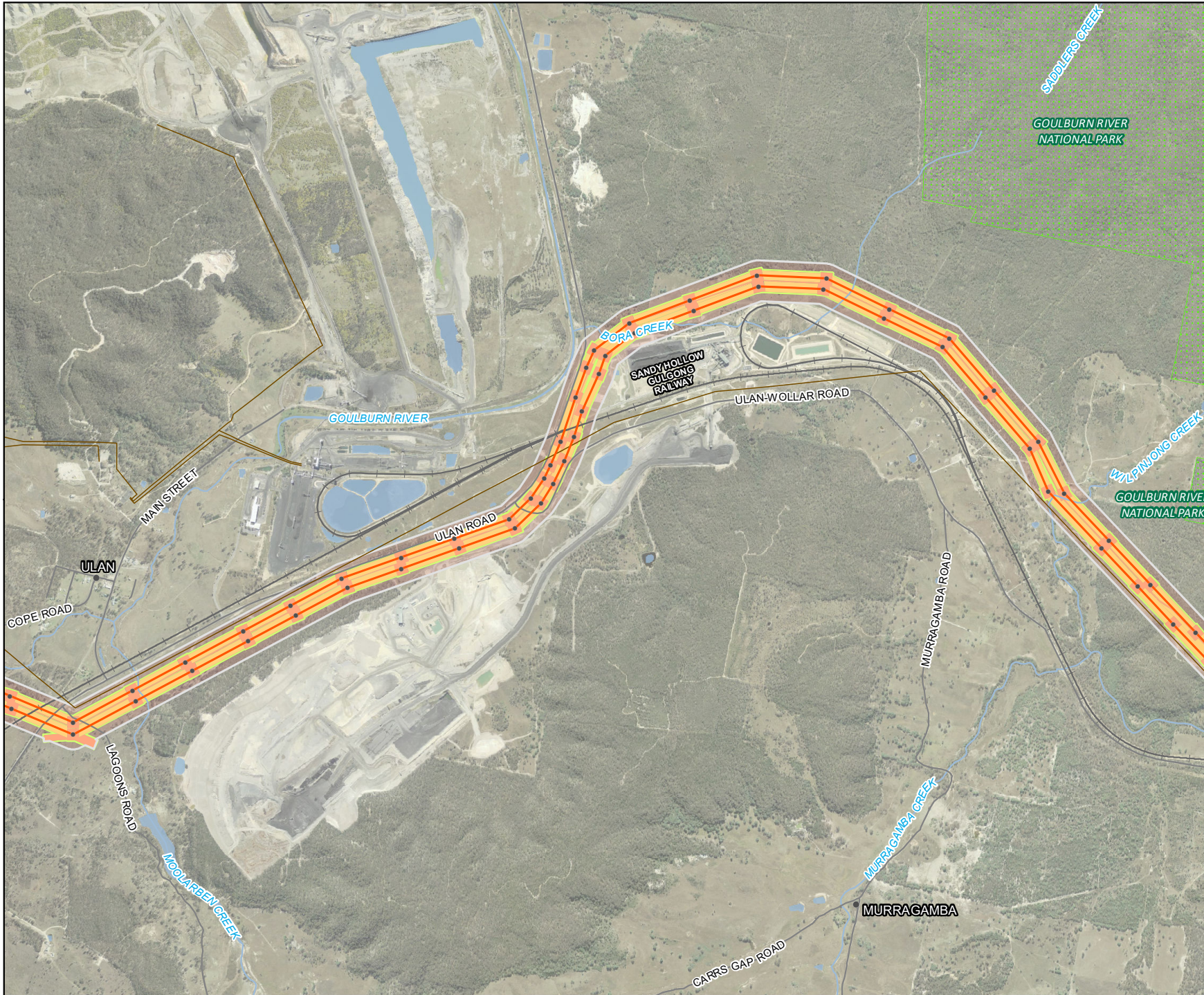

Legend

- Biodiversity Study Area
- 500kV transmission line
- Existing transmission line
- Transmission towers
- Road
- Railway
- Watercourse
- Waterbody
- State Forests
- Development Stage**
- RNI 1 stage
- Disturbance Impact**
- Disturbance Area A
- Disturbance Area B
- Disturbance Area HZ (Hazard High Risk Trees)

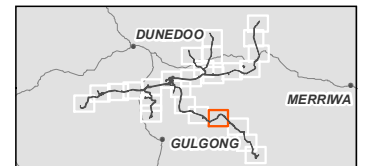

0 500 1000
Meters

Coordinate system: GDA 1994 MGA Zone 55
Scale ratio correct when printed at A4



1:35,000

Data sources: WSP 2023, NSWSS, EnergyCo

Figure 14-5
Development layout
Map 13 of 26



Legend

- Biodiversity Study Area
 - 500kv transmission line
 - Existing transmission line
 - Transmission towers
 - Road
 - Railway
 - Watercourse
 - Waterbody
 - State Forests
- Development Stage**
- RNI 1 stage
- Disturbance Impact**
- Disturbance Area A
 - Disturbance Area B
 - Disturbance Area HZ (Hazard High Risk Trees)

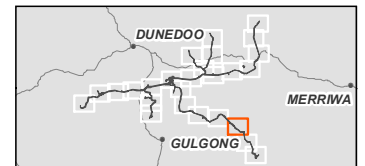

Coordinate system: GDA 1994 MGA Zone 55
Scale ratio correct when printed at A4



1:35,000

Data sources: WSP 2023, NSWSS, EnergyCo

Figure 14-5
Development layout
Map 14 of 26

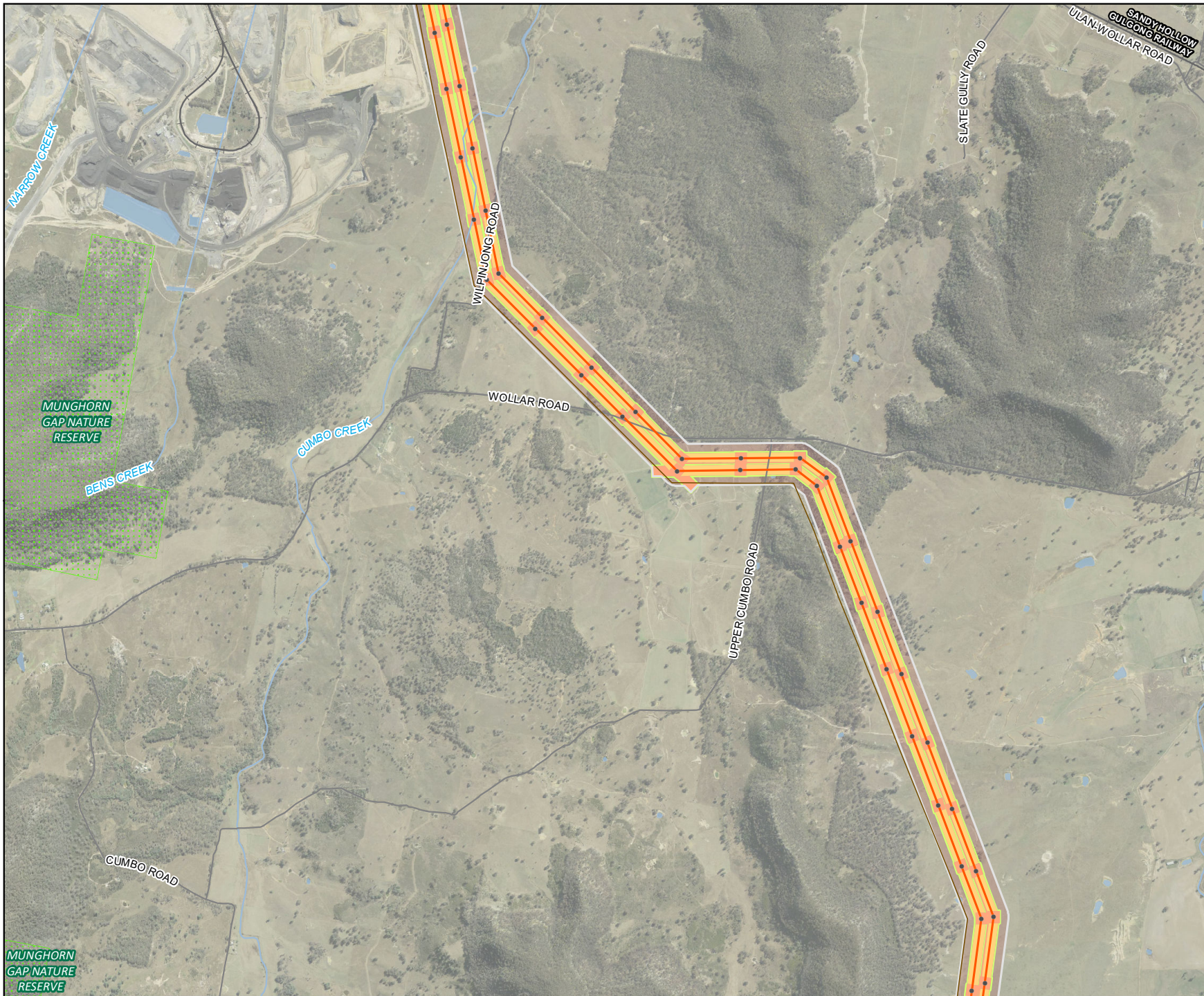

Legend

- Biodiversity Study Area
- 500kv transmission line
- Existing transmission line
- Transmission towers
- Road
- Railway
- Watercourse
- Waterbody
- State Forests
- Development Stage**
- RNI 1 stage
- Disturbance Impact**
- Disturbance Area A
- Disturbance Area B
- Disturbance Area HZ (Hazard High Risk Trees)

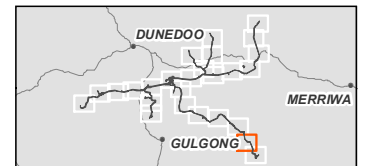

Coordinate system: GDA 1994 MGA Zone 55
Scale ratio correct when printed at A4



1:35,000

Data sources: WSP 2023, NSWSS, EnergyCo

MUNGHORN
GAP NATURE
RESERVE

Figure 14-5
Development layout
Map 15 of 26

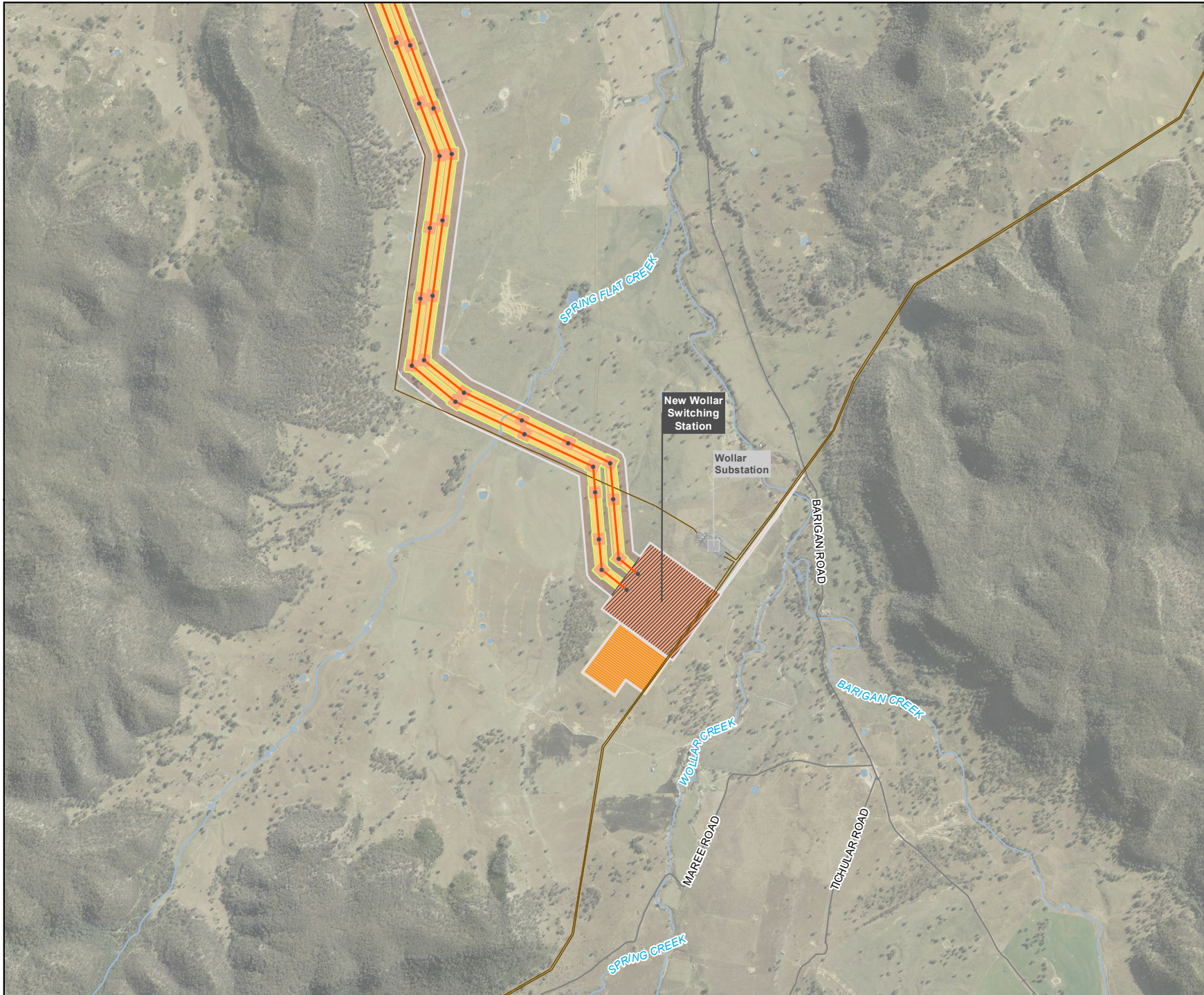

Legend

- Biodiversity Study Area
- 500kv transmission line
- Energy hub / 500 kV switching station
- Construction compound
- Existing substation
- Existing transmission line
- Transmission towers
- Road
- Watercourse
- Waterbody
- Development Stage**
- RNI 1 stage
- Disturbance Impact**
- Disturbance Area A
- Disturbance Area B
- Disturbance Area HZ (Hazard High Risk Trees)

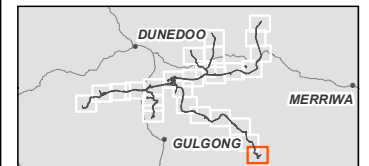

Coordinate system: GDA 1994 MGA Zone 55
Scale ratio correct when printed at A4



1:35,000

Data sources: WSP 2023, NSWSS, EnergyCo

Figure 14-5
Development layout
Map 16 of 26



Legend

- Biodiversity Study Area
- 330kv transmission line
- Transmission towers
- Road
- Watercourse
- Waterbody
- Development Stage**
- Liverpool Range stage
- RNI 1 stage
- Valley of Winds stage
- Disturbance Impact**
- Disturbance Area A
- Disturbance Area B

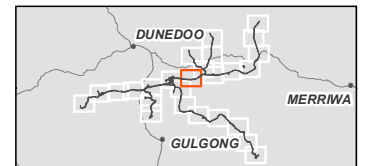

0 500 1,000
Meters

Coordinate system: GDA 1994 MGA Zone 55
Scale ratio correct when printed at A4



1:35,000

Data sources: WSP 2023, NSWSS, EnergyCo

Figure 14-5
Development layout
Map 17 of 26

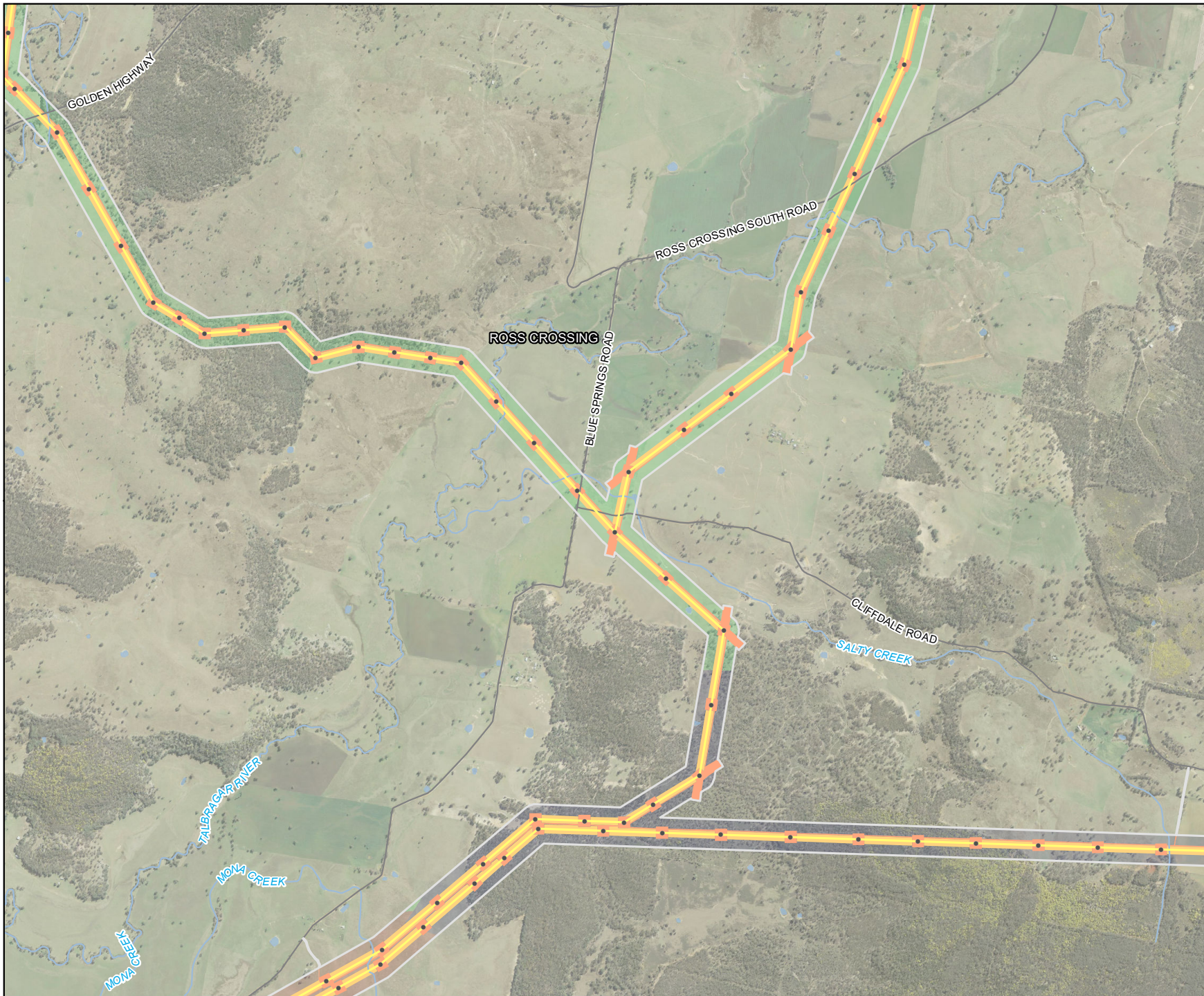

Legend

- Biodiversity Study Area
- 330kv transmission line
- Transmission towers
- Road
- Watercourse
- Waterbody
- Development Stage**
- Liverpool Range stage
- RNI 1 stage
- Valley of Winds stage
- Disturbance Impact**
- Disturbance Area A
- Disturbance Area B

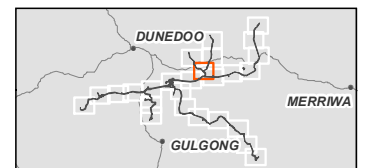

0 500 1,000
Meters

Coordinate system: GDA 1994 MGA Zone 55
Scale ratio correct when printed at A4



1:35,000
Data sources: WSP 2023, NSWSS, EnergyCo

Figure 14-5
Development layout
Map 18 of 26



Legend

- Biodiversity Study Area
- 330kv transmission line
- 330 kV switching station
- Transmission towers
- Road
- Watercourse
- Waterbody
- Development Stage**
- Valley of Winds stage
- Disturbance Impact**
- Disturbance Area A
- Disturbance Area B

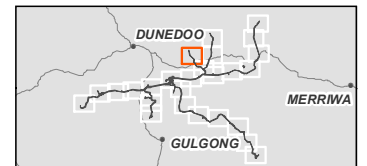

0 500 1,000
Meters

Coordinate system: GDA 1994 MGA Zone 55
Scale ratio correct when printed at A4



1:35,000
Data sources: WSP 2023, NSWSS, EnergyCo

Figure 14-5
Development layout
Map 19 of 26

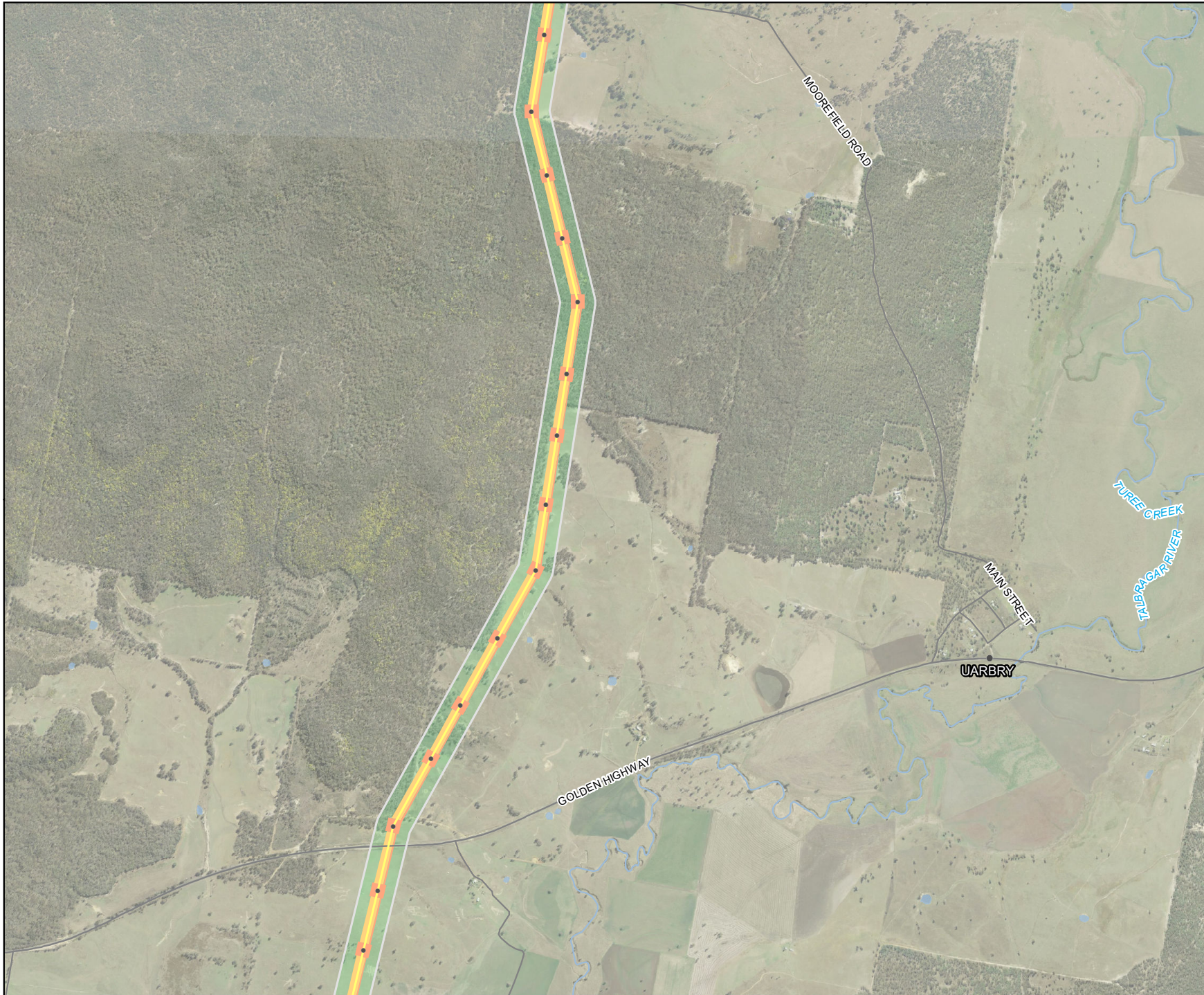

Legend

- Biodiversity Study Area
- 330kv transmission line
- Transmission towers
- Road
- Watercourse
- Waterbody
- Development Stage**
- Valley of Winds stage
- Disturbance Impact**
- Disturbance Area A
- Disturbance Area B

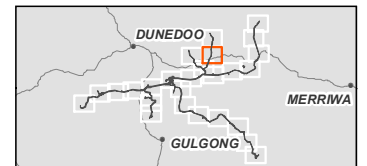

0 500 1,000
Meters

Coordinate system: GDA 1994 MGA Zone 55
Scale ratio correct when printed at A4



1:30,000

Data sources: WSP 2023, NSWSS, EnergyCo

Figure 14-5
Development layout
Map 20 of 26



Legend

- Biodiversity Study Area
- 330kv transmission line
- 330 kV switching station
- Transmission towers
- Road
- Watercourse
- Waterbody
- Development Stage**
- Valley of Winds stage
- Disturbance Impact**
- Disturbance Area A
- Disturbance Area B

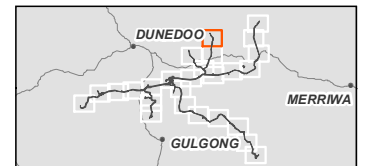

0 500 1,000
Meters

Coordinate system: GDA 1994 MGA Zone 55
Scale ratio correct when printed at A4



1:35,000

Data sources: WSP 2023, NSWSS, EnergyCo

Figure 14-5
Development layout
Map 21 of 26

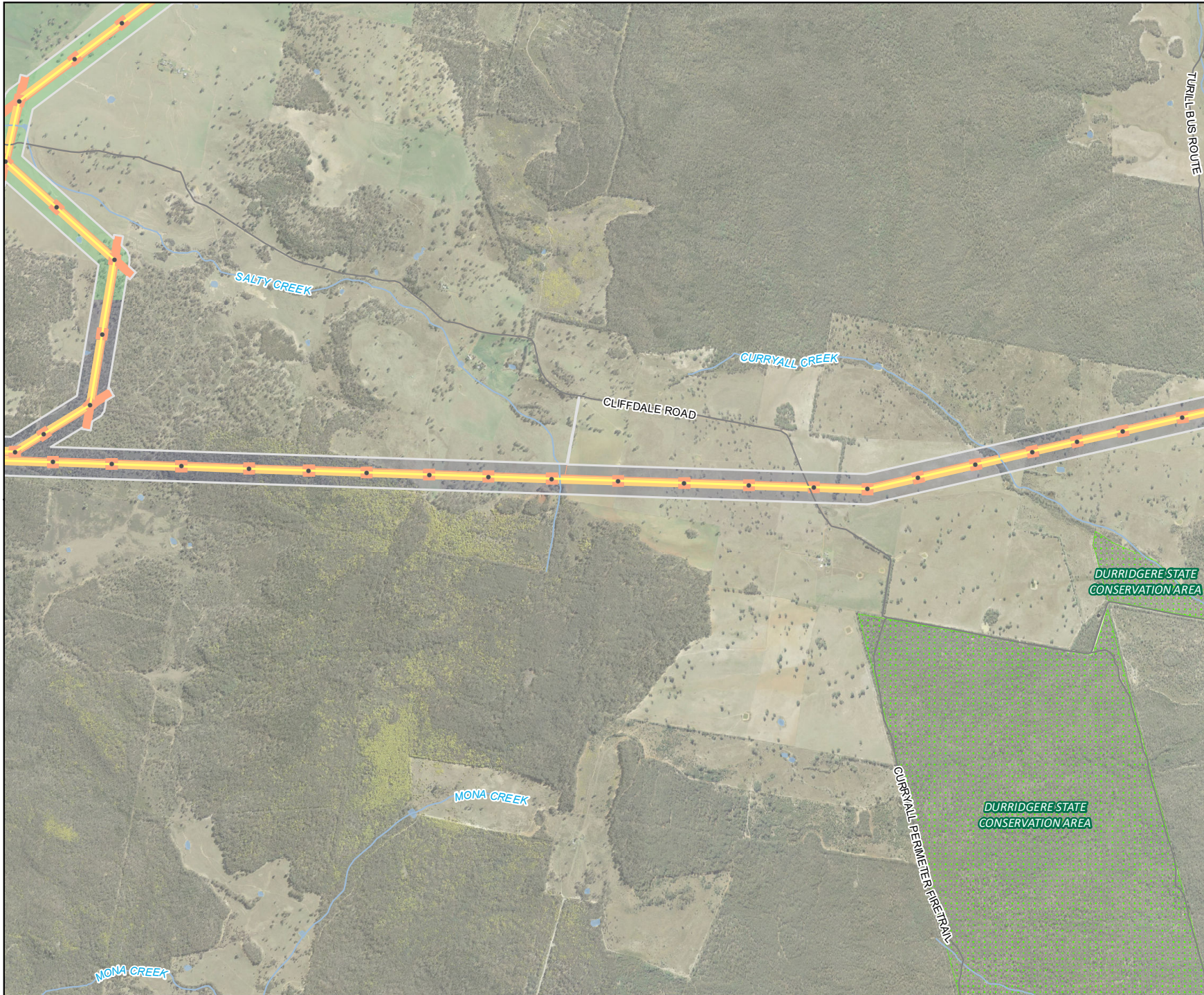

Legend

- Biodiversity Study Area
- 330kv transmission line
- Transmission towers
- Road
- Watercourse
- Waterbody
- State Forests
- Development Stage**
- Liverpool Range stage
- Valley of Winds stage
- Disturbance Impact**
- Disturbance Area A
- Disturbance Area B

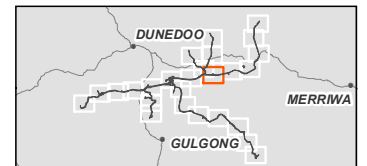

Coordinate system: GDA 1994 MGA Zone 55
Scale ratio correct when printed at A4



1:35,000
Data sources: WSP 2023, NSWSS, EnergyCo

Figure 14-5
Development layout
Map 22 of 26



Legend

- Biodiversity Study Area
- 330kv transmission line
- Transmission towers
- Road
- Watercourse
- Waterbody
- State Forests
- Development Stage**
- Liverpool Range stage
- Disturbance Impact**
- Disturbance Area A
- Disturbance Area B

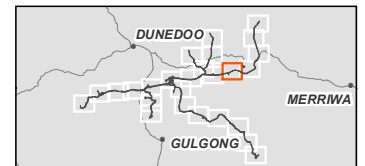

0 500 1,000
Meters

Coordinate system: GDA 1994 MGA Zone 55
Scale ratio correct when printed at A4



1:35,000

Data sources: WSP 2023, NSWSS, EnergyCo

Figure 14-5
Development layout
Map 23 of 26

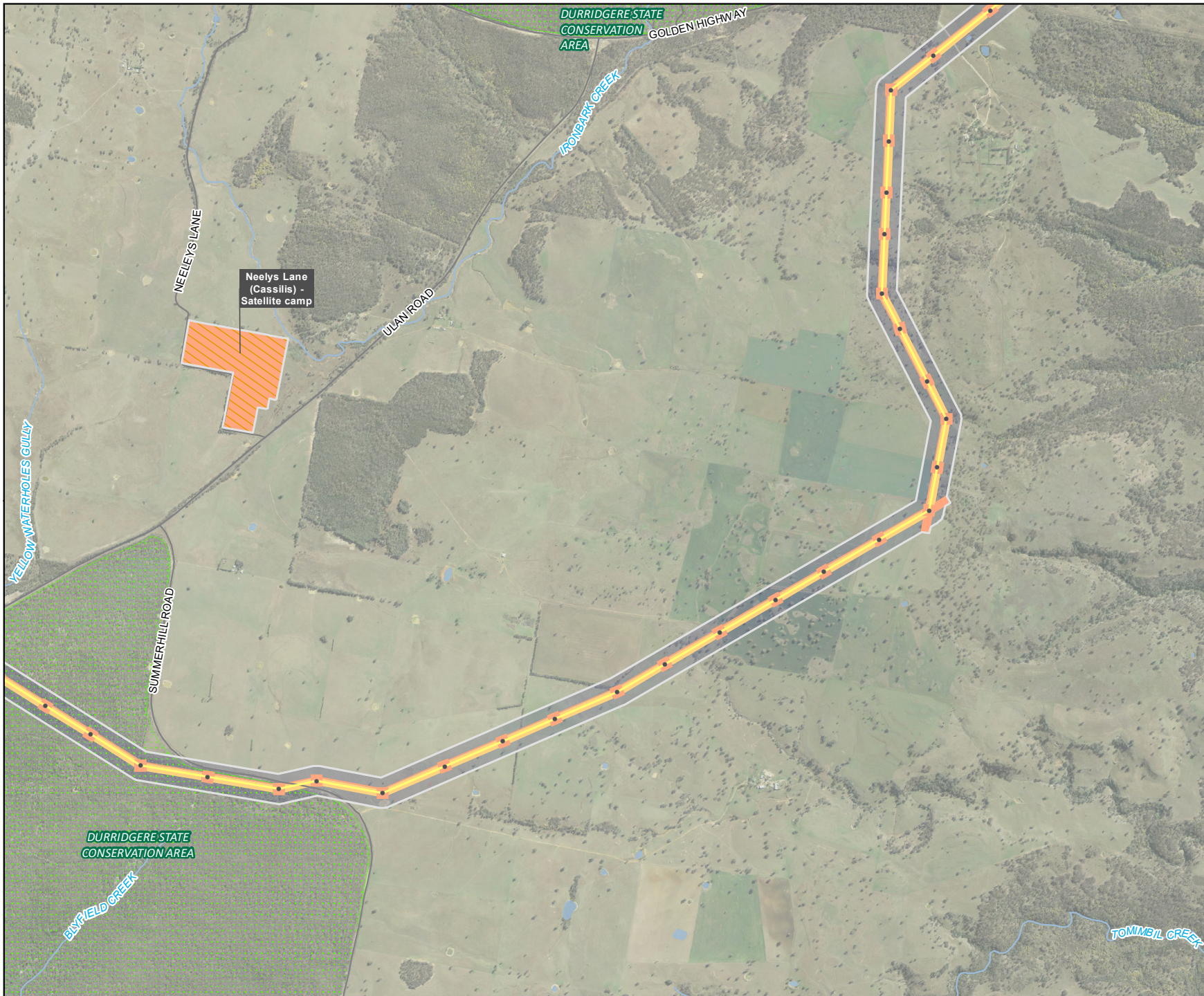

Legend

- Biodiversity Study Area
- 330kv transmission line
- Workforce accommodation camp
- Transmission towers
- Road
- Watercourse
- Waterbody
- State Forests
- Development Stage**
- Liverpool Range stage
- Disturbance Impact**
- Disturbance Area A
- Disturbance Area B

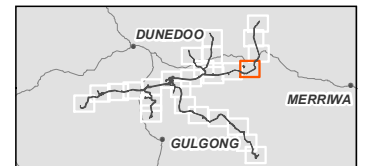

Coordinate system: GDA 1994 MGA Zone 55
Scale ratio correct when printed at A4



1:35,000
Data sources: WSP 2023, NSWSS, EnergyCo

Figure 14-5
Development layout
Map 24 of 26

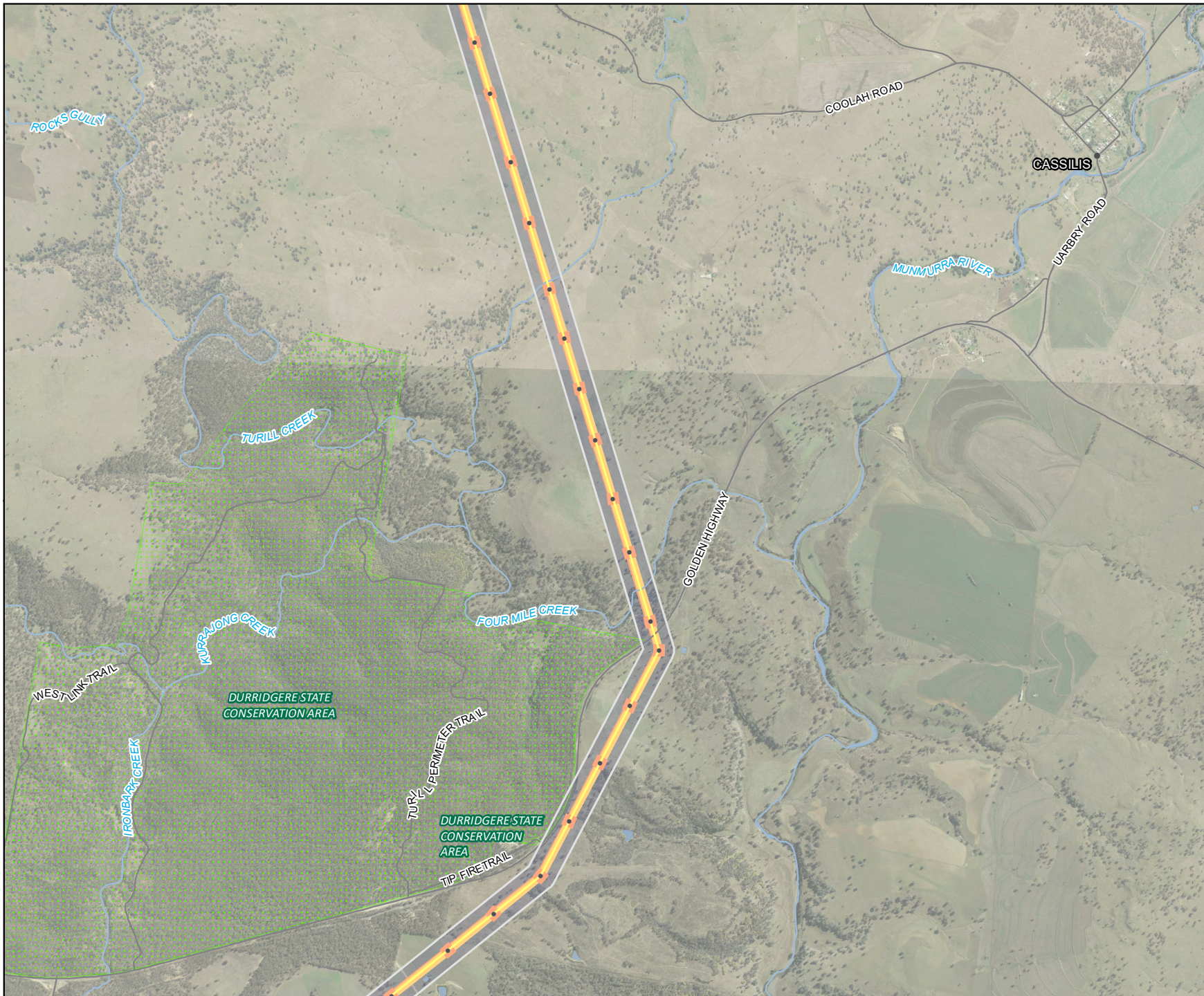

Legend

- Biodiversity Study Area
- 330kv transmission line
- Transmission towers
- Road
- Watercourse
- Waterbody
- State Forests
- Development Stage**
- Liverpool Range stage
- Disturbance Impact**
- Disturbance Area A
- Disturbance Area B

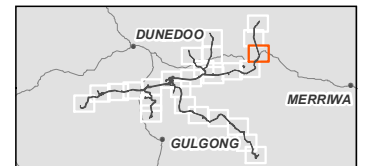

0 500 1,000
Meters

Coordinate system: GDA 1994 MGA Zone 55
Scale ratio correct when printed at A4



1:35,000

Data sources: WSP 2023, NSWSS, EnergyCo

Figure 14-5
Development layout
Map 25 of 26

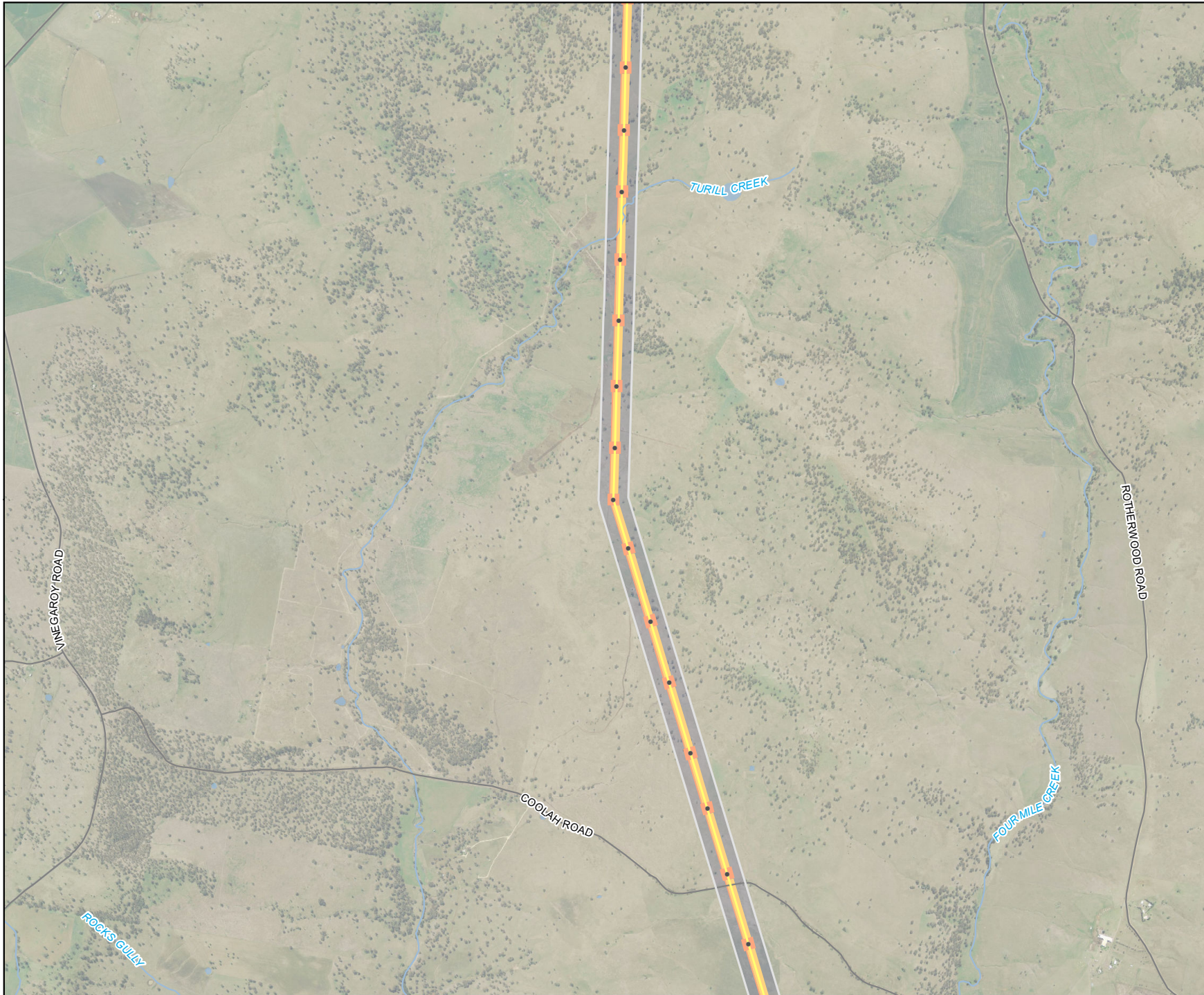

Legend

- Biodiversity Study Area
- 330kv transmission line
- Transmission towers
- Road
- Watercourse
- Waterbody
- Development Stage**
- Liverpool Range stage
- Disturbance Impact**
- Disturbance Area A
- Disturbance Area B

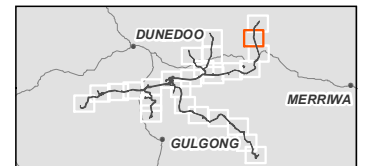

0 500 1,000
Meters

Coordinate system: GDA 1994 MGA Zone 55
Scale ratio correct when printed at A4



1:35,000

Data sources: WSP 2023, NSWSS, EnergyCo

Figure 14-5
Development layout
Map 26 of 26

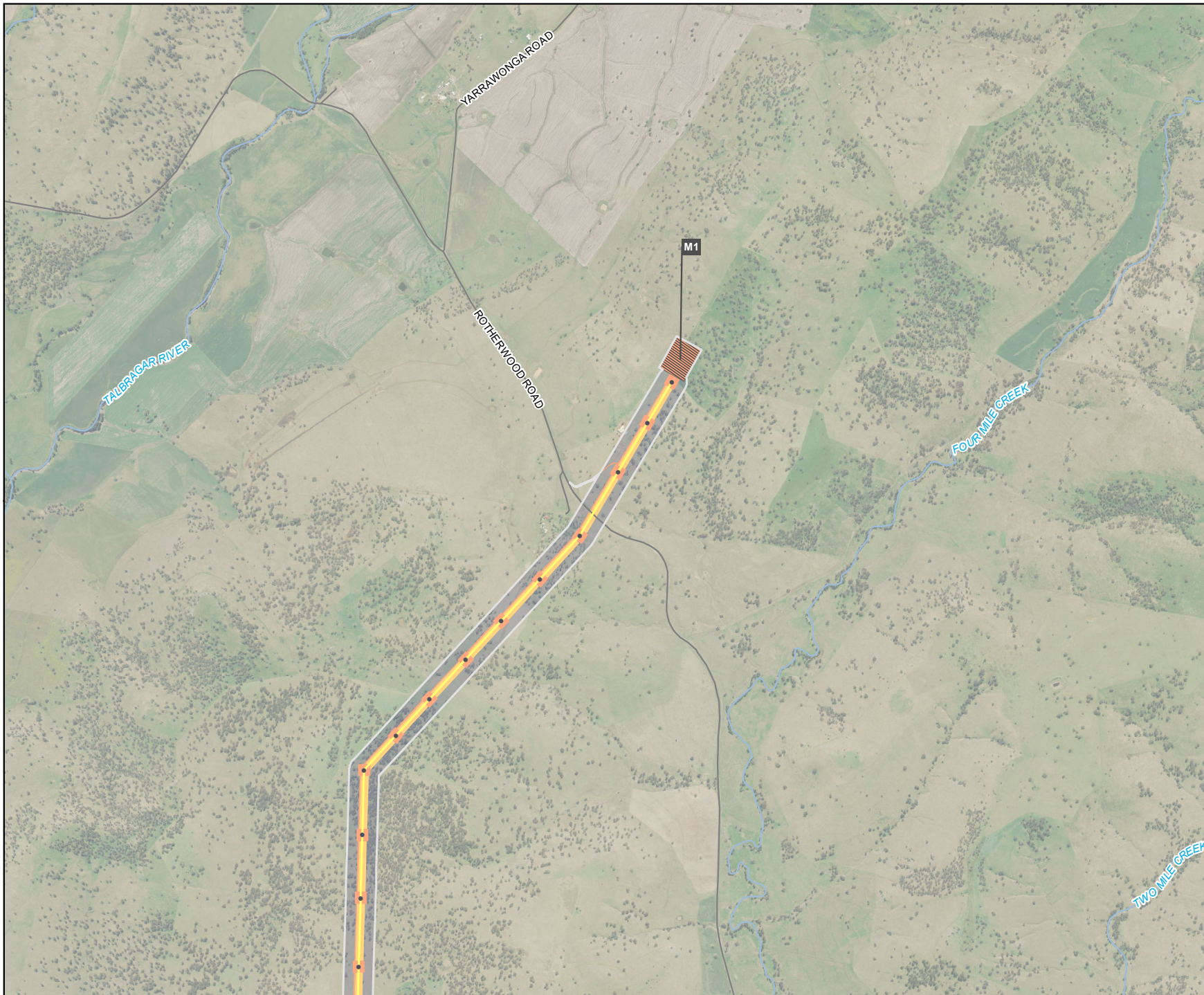

Legend

- Biodiversity Study Area
- 330kv transmission line
- 330 kV switching station
- Transmission towers
- Road
- Watercourse
- Development Stage**
- Liverpool Range stage
- Disturbance Impact**
- Disturbance Area A
- Disturbance Area B

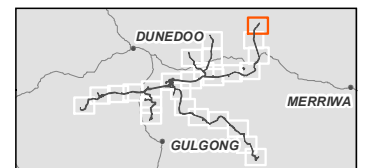

Coordinate system: GDA 1994 MGA Zone 55
Scale ratio correct when printed at A4



1:35,000
Data sources: WSP 2023, NSWSS, EnergyCo

Figure 14-6
Excluded impacts
Map 1 of 26

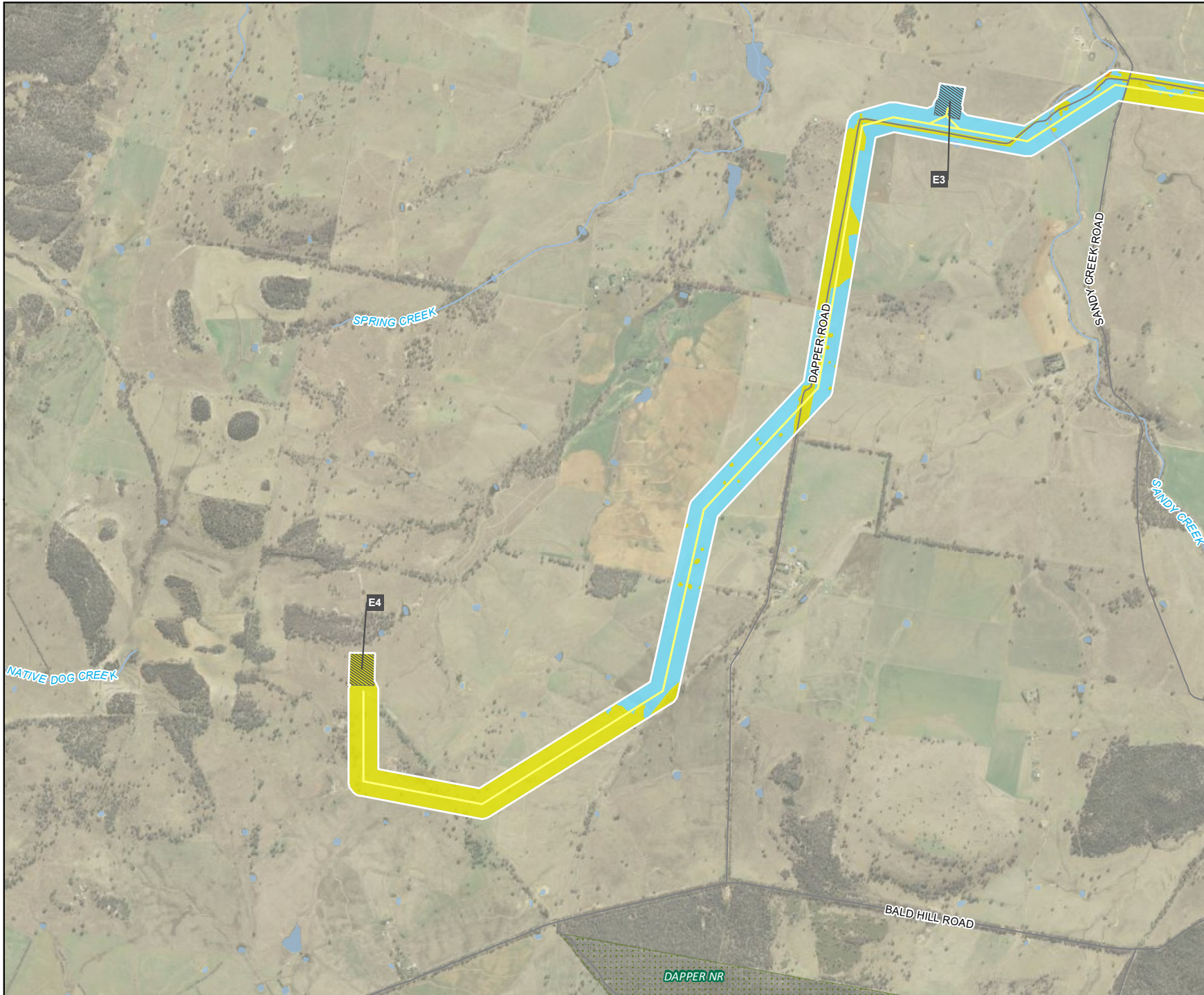

Legend

- Biodiversity Study Area
- 330kV transmission line
- 330 kV switching station
- Road
- Watercourse
- Waterbody
- NPWS estate
- Native Vegetation Regulatory Mapping**
- Category 1 - Exempt Land
- Category 2 - Regulated Land
- Category 2 - Vulnerable Regulated Land

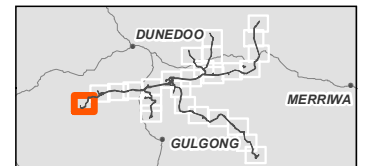

Coordinate system: GDA 1994 MGA Zone 55
Scale ratio correct when printed at A4



1:35,000

Data sources: WSP 2023, NSWSS, EnergyCo

Figure 14-6
Excluded impacts
Map 2 of 26

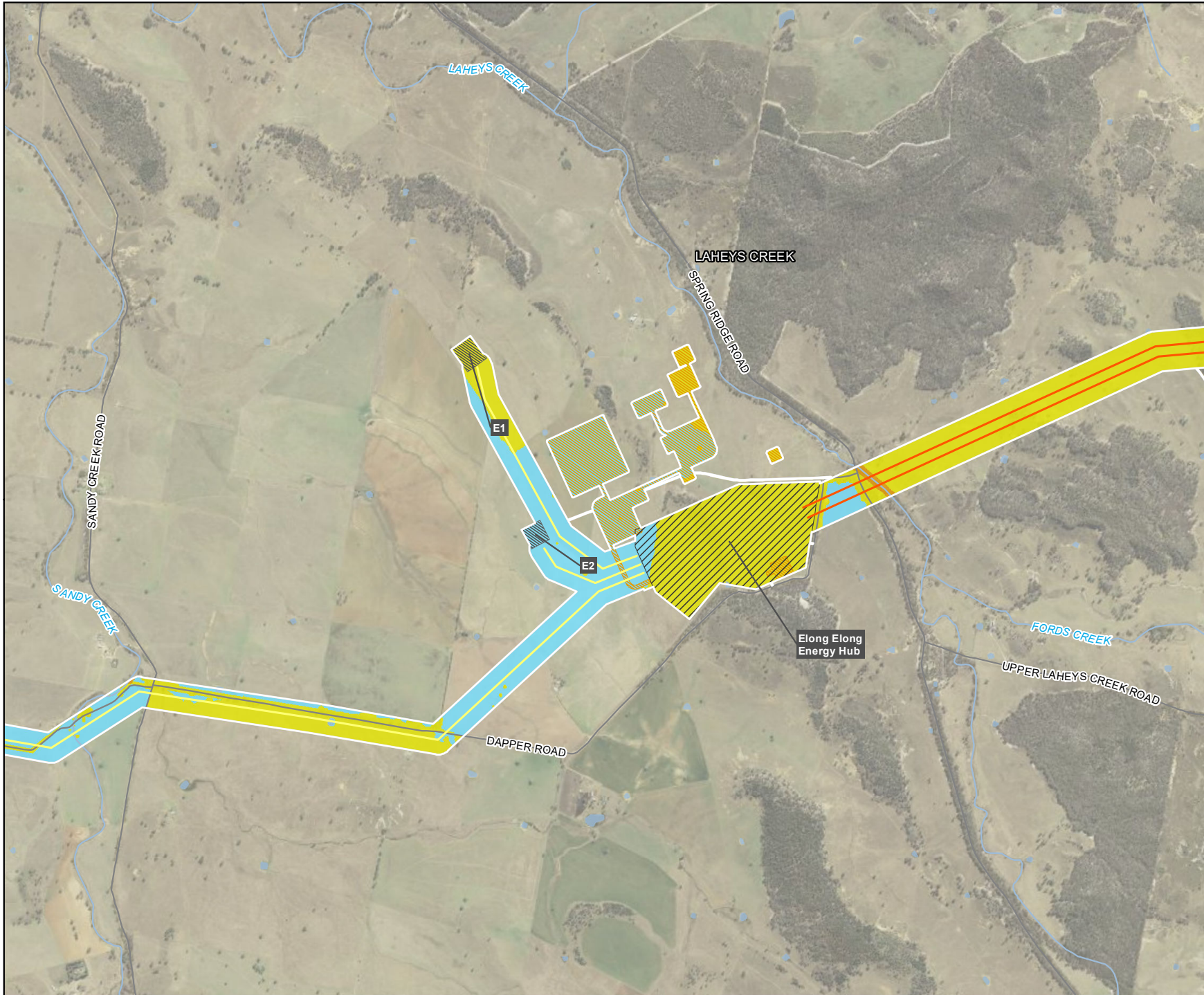

Legend

- Biodiversity Study Area
- 330kv transmission line
- 500kv transmission line
- 330 kV switching station
- Energy hub / 500 kV switching station
- Construction compound
- Road
- Watercourse
- Waterbody
- Native Vegetation Regulatory Mapping**
- Category 1 - Exempt Land
- Category 2 - Regulated Land
- Category 2 - Vulnerable Regulated Land

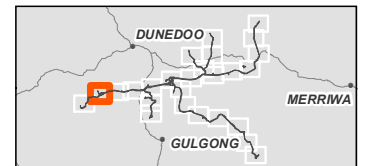

0 500 1,000
Meters

Coordinate system: GDA 1994 MGA Zone 55
Scale ratio correct when printed at A4



1:35,000

Data sources: WSP 2023, NSWSS, EnergyCo

Figure 14-6
Excluded impacts
Map 3 of 26



Legend

- Biodiversity Study Area
- 500kv transmission line
- Road
- Watercourse
- Waterbody
- NPWS estate

Native Vegetation Regulatory Mapping

- Category 1 - Exempt Land
- Category 2 - Regulated Land
- Category 2 - Vulnerable Regulated Land
- Excluded Land

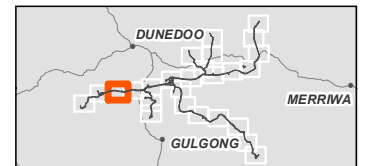

Coordinate system: GDA 1994 MGA Zone 55
Scale ratio correct when printed at A4



1:35,000

Data sources: WSP 2023, NSWSS, EnergyCo

Figure 14-6
Excluded impacts
Map 4 of 26



Legend

- Biodiversity Study Area
 - 330kv transmission line
 - 500kv transmission line
 - 330 kV switching station
 - Existing transmission line
 - Road
 - Watercourse
 - Waterbody
- Native Vegetation Regulatory Mapping**
- Category 1 - Exempt Land
 - Category 2 - Regulated Land
 - Category 2 - Vulnerable Regulated Land
 - Excluded Land

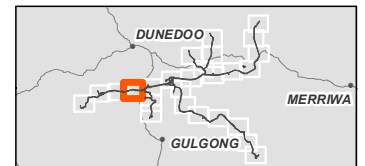

Coordinate system: GDA 1994 MGA Zone 55
Scale ratio correct when printed at A4



1:35,000

Data sources: WSP 2023, NSWSS, EnergyCo

Figure 14-6
Excluded impacts
Map 5 of 26

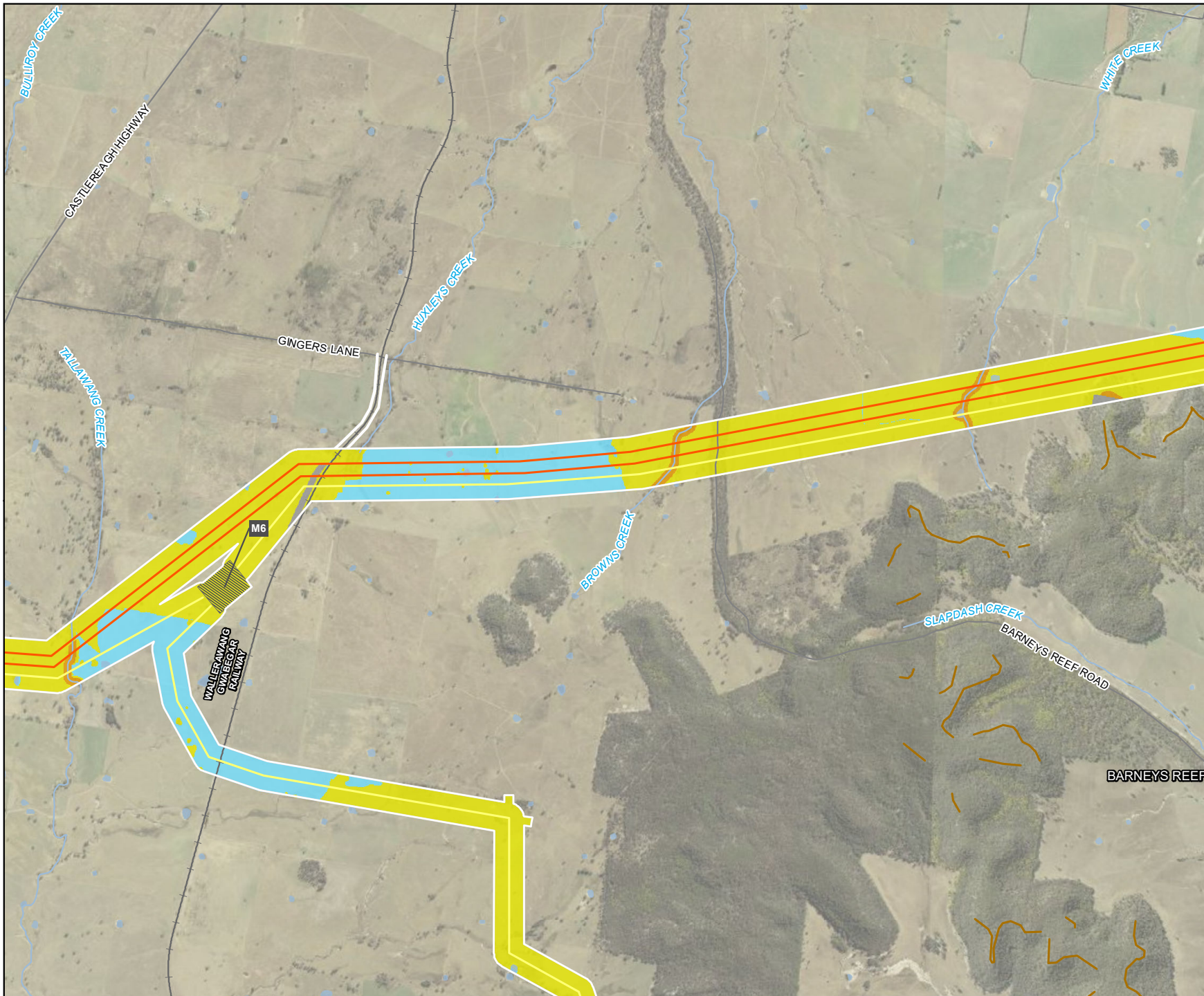

- Legend**
- Biodiversity Study Area
 - 330kv transmission line
 - 500kv transmission line
 - 330 kV switching station
 - Cliff lines
 - Road
 - Railway
 - Watercourse
 - Waterbody
- Native Vegetation Regulatory Mapping**
- Category 1 - Exempt Land
 - Category 2 - Regulated Land
 - Category 2 - Vulnerable Regulated Land
 - Excluded Land

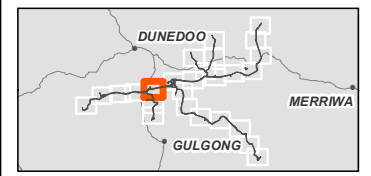

Coordinate system: GDA 1994 MGA Zone 55
Scale ratio correct when printed at A4



1:35,000
Data sources: WSP 2023, NSWSS, EnergyCo

Figure 14-6
Excluded impacts
Map 6 of 26



Legend

- Biodiversity Study Area
- 330kV transmission line
- 330 kV switching station
- Cliff lines
- Road
- Railway
- Watercourse
- Waterbody

Native Vegetation Regulatory Mapping

- Category 1 - Exempt Land
- Category 2 - Regulated Land

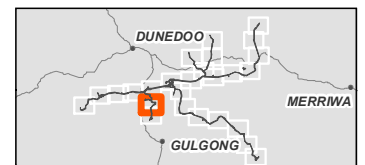

Coordinate system: GDA 1994 MGA Zone 55
Scale ratio correct when printed at A4



1:35,000

Data sources: WSP 2023, NSWSS, EnergyCo

Figure 14-6
Excluded impacts
Map 7 of 26

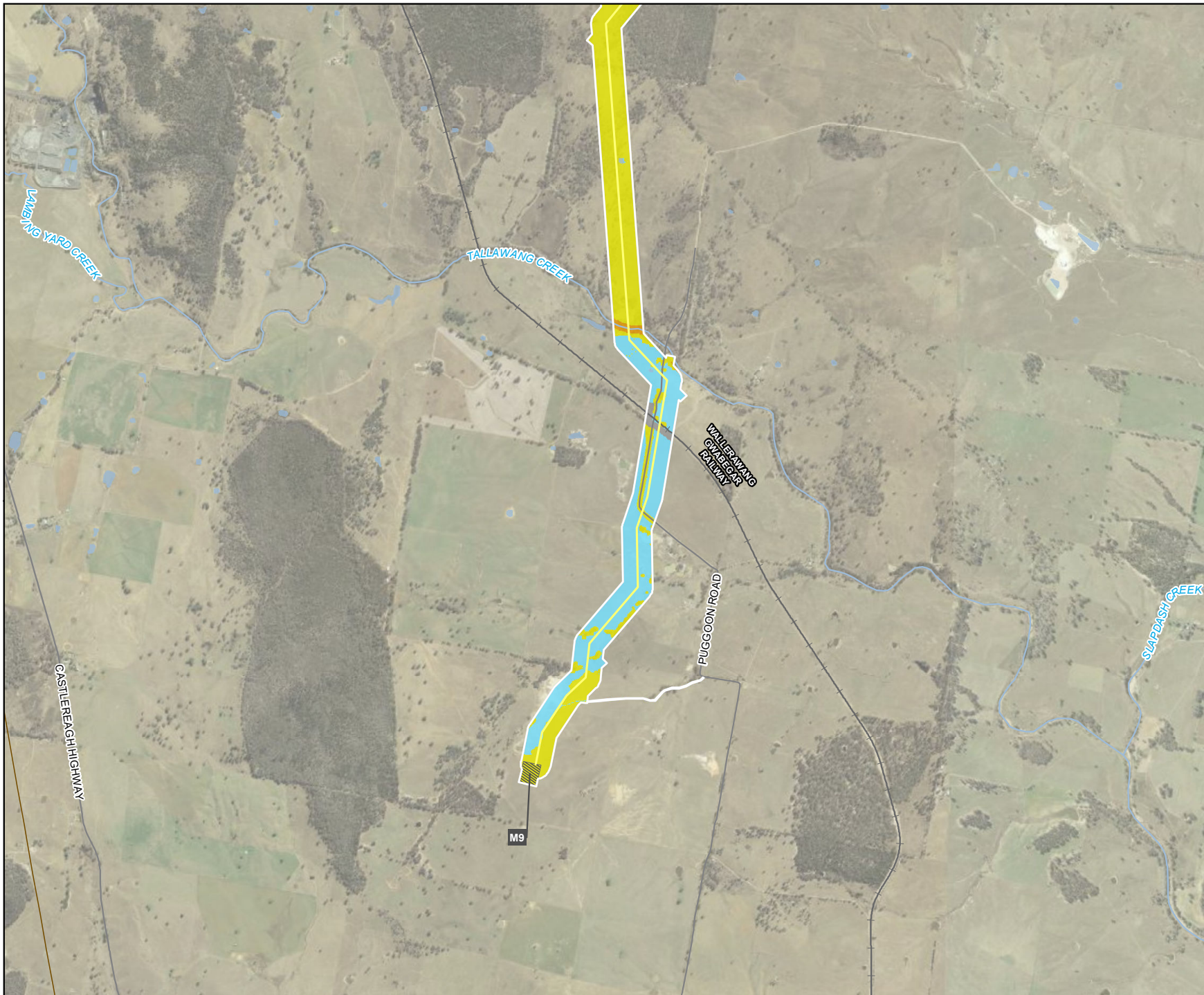

- Legend**
- Biodiversity Study Area
 - 330kv transmission line
 - 330 kV switching station
 - Existing transmission line
 - Road
 - Railway
 - Watercourse
 - Waterbody
- Native Vegetation Regulatory Mapping**
- Category 1 - Exempt Land
 - Category 2 - Regulated Land
 - Category 2 - Vulnerable Regulated Land
 - Excluded Land

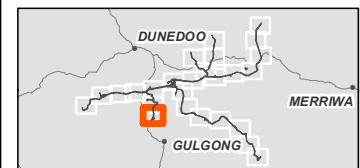

Coordinate system: GDA 1994 MGA Zone 55
Scale ratio correct when printed at A4







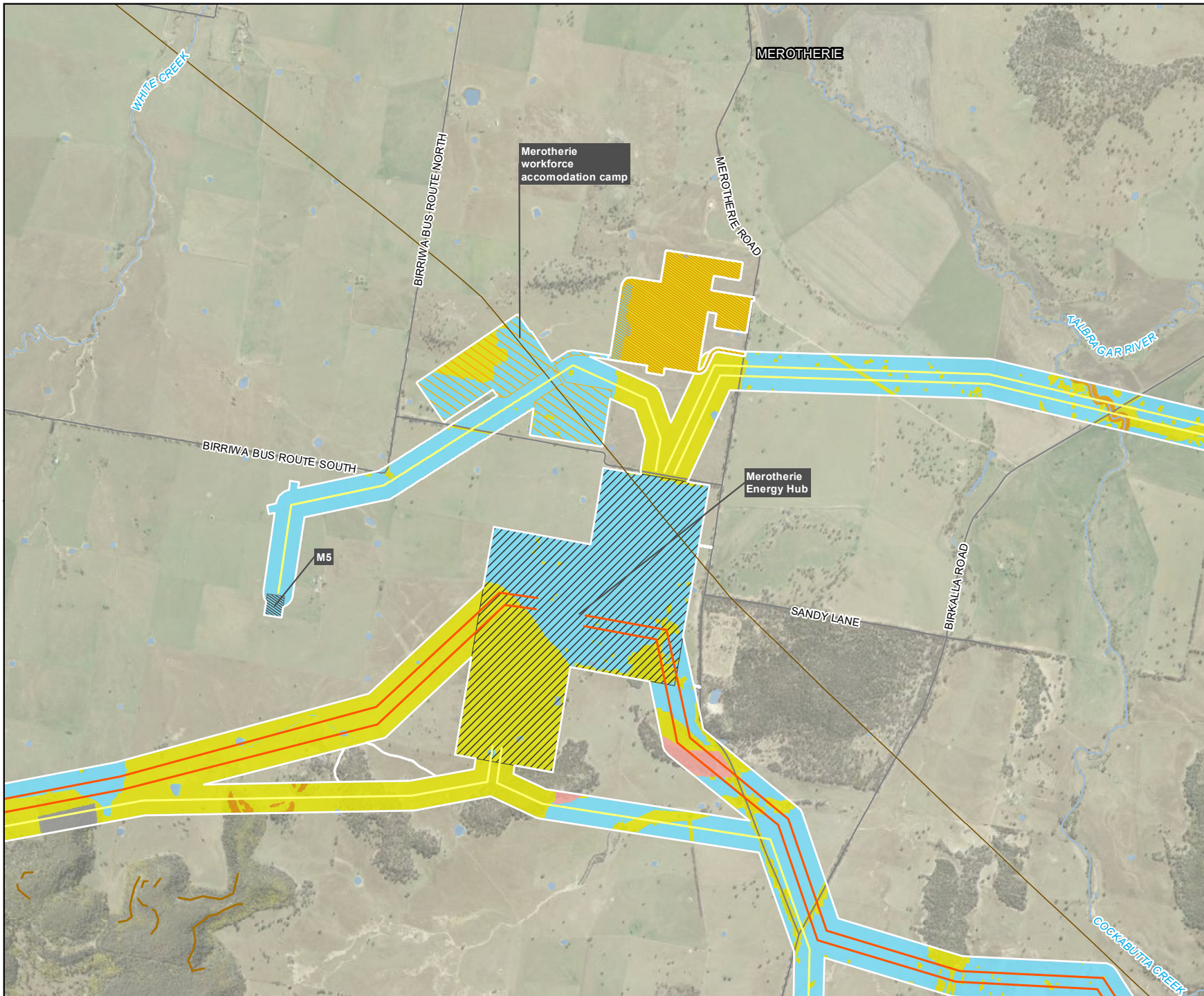











1:35,000
Data sources: WSP 2023, NSWSS, EnergyCo

Figure 14-6
Excluded impacts
Map 8 of 26



Legend

-  Biodiversity Study Area
-  330kv transmission line
-  500kv transmission line
-  330 kV switching station
-  Energy hub / 500 kV switching station
-  Workforce accommodation camp
-  Construction compound
-  Existing transmission line
-  Cliff lines
-  Road
-  Watercourse
-  Waterbody
- Native Vegetation Regulatory Mapping**
-  Category 1 - Exempt Land
-  Category 2 - Regulated Land
-  Category 2 - Sensitive Regulated Land
-  Category 2 - Vulnerable Regulated Land
-  Excluded Land

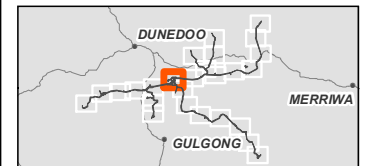

Coordinate system: GDA 1994 MGA Zone 55
Scale ratio correct when printed at A4



1:35,000
Data sources: WSP 2023, NSWSS, EnergyCo

Figure 14-6
Excluded impacts
Map 9 of 26

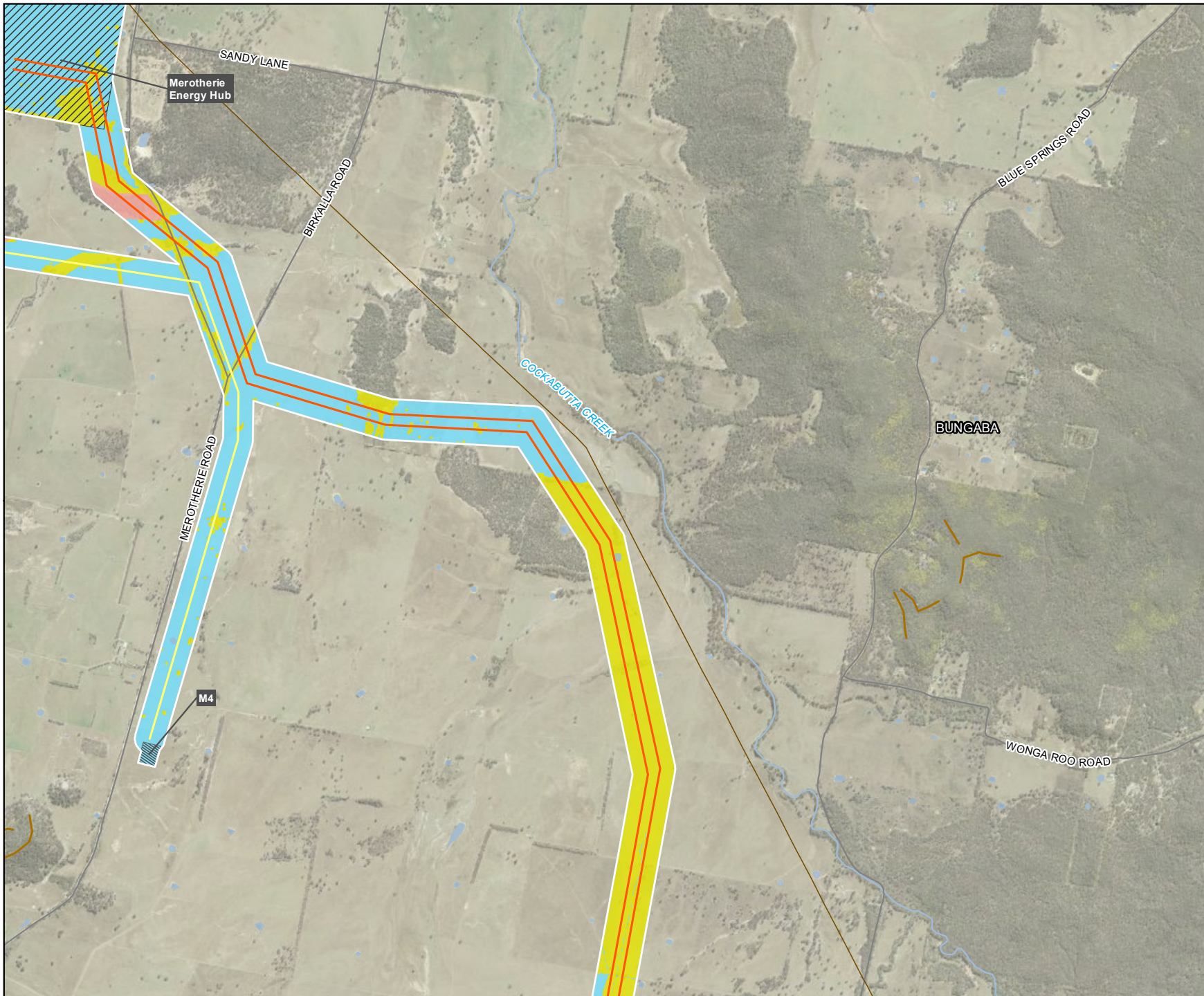

Legend

- Biodiversity Study Area
 - 330kv transmission line
 - 500kv transmission line
 - 330 kV switching station
 - Energy hub / 500 kV switching station
 - Existing transmission line
 - Cliff lines
 - Road
 - Watercourse
 - Waterbody
- Native Vegetation Regulatory Mapping**
- Category 1 - Exempt Land
 - Category 2 - Regulated Land
 - Category 2 - Sensitive Regulated Land

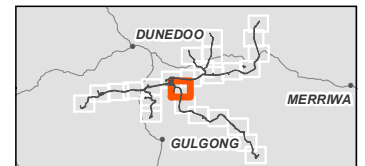

0 500 1,000
Meters

Coordinate system: GDA 1994 MGA Zone 55
Scale ratio correct when printed at A4



1:35,000

Data sources: WSP 2023, NSWSS, EnergyCo

Figure 14-6
Excluded impacts
Map 10 of 26



Legend

- Biodiversity Study Area
- 500kv transmission line
- Existing transmission line
- Cliff lines
- Road
- Watercourse
- Waterbody
- Native Vegetation Regulatory Mapping**
- Category 1 - Exempt Land
- Category 2 - Regulated Land
- Category 2 - Vulnerable Regulated Land
- Excluded Land

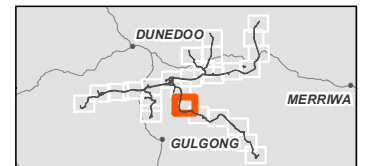

0 500 1,000
Meters

Coordinate system: GDA 1994 MGA Zone 55
Scale ratio correct when printed at A4



1:35,000

Data sources: WSP 2023, NSWSS, EnergyCo

Figure 14-6
 Excluded impacts
 Map 11 of 26



Legend

- Biodiversity Study Area
 - 500kv transmission line
 - Existing transmission line
 - Cliff lines
 - Road
 - Railway
 - Watercourse
 - Waterbody
- Native Vegetation Regulatory Mapping**
- Category 1 - Exempt Land
 - Category 2 - Regulated Land
 - Category 2 - Sensitive Regulated Land
 - Category 2 - Vulnerable Regulated Land
 - Excluded Land

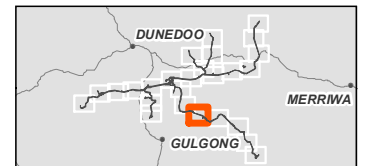

Coordinate system: GDA 1994 MGA Zone 55
 Scale ratio correct when printed at A4



1:35,000
 Data sources: WSP 2023, NSWSS, EnergyCo

Figure 14-6
Excluded impacts
Map 12 of 26

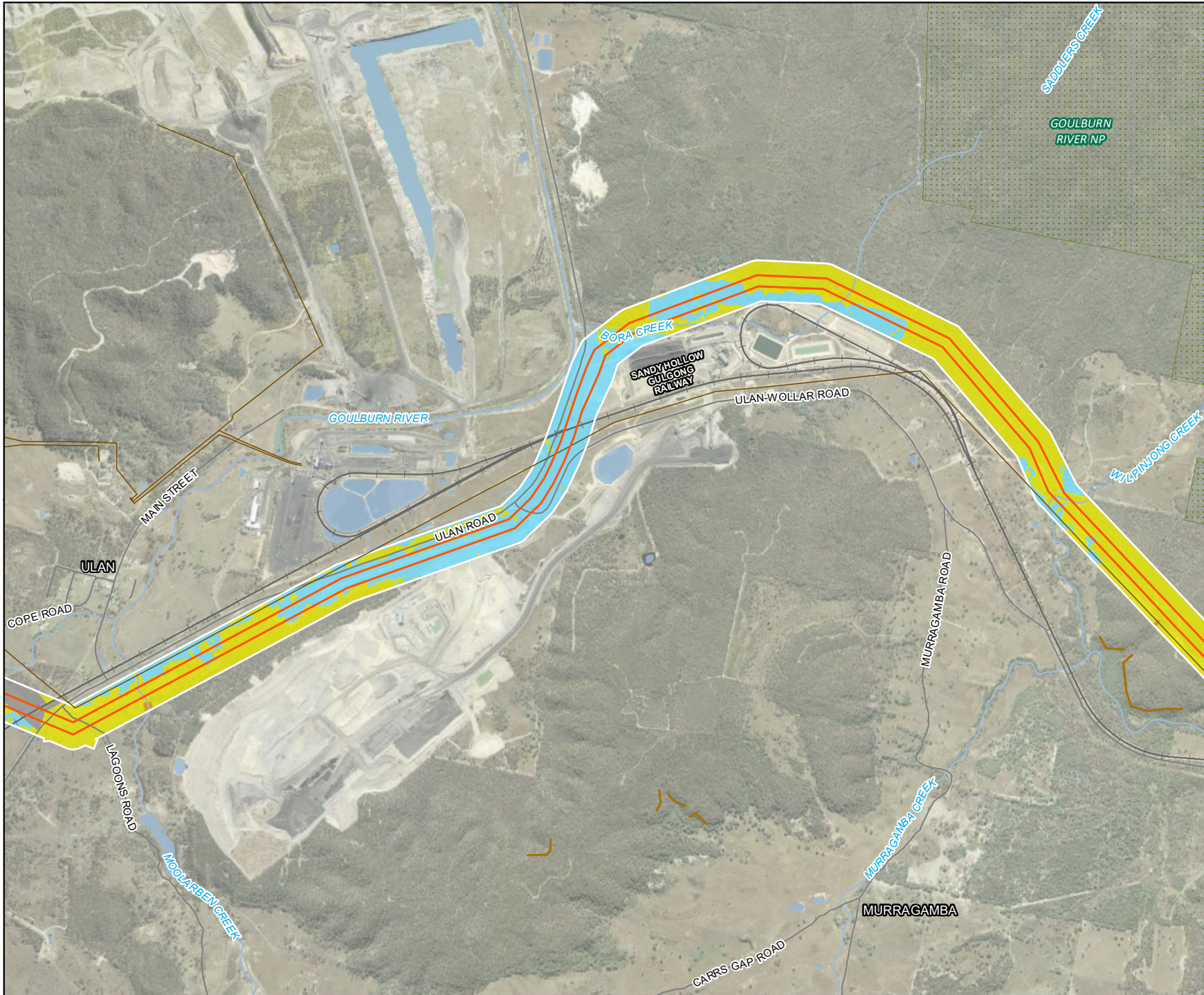

Legend

- Biodiversity Study Area
 - 500kv transmission line
 - Existing transmission line
 - Cliff lines
 - Road
 - Railway
 - Watercourse
 - Waterbody
 - NPWS estate
- Native Vegetation Regulatory Mapping**
- Category 1 - Exempt Land
 - Category 2 - Regulated Land
 - Category 2 - Vulnerable Regulated Land
 - Excluded Land

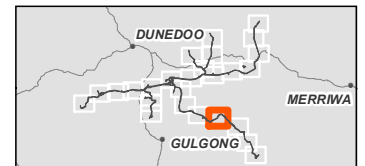

0 500 1,000
Meters

Coordinate system: GDA 1994 MGA Zone 55
Scale ratio correct when printed at A4



1:35,000

Data sources: WSP 2023, NSWSS, EnergyCo

Figure 14-6
Excluded impacts
Map 13 of 26

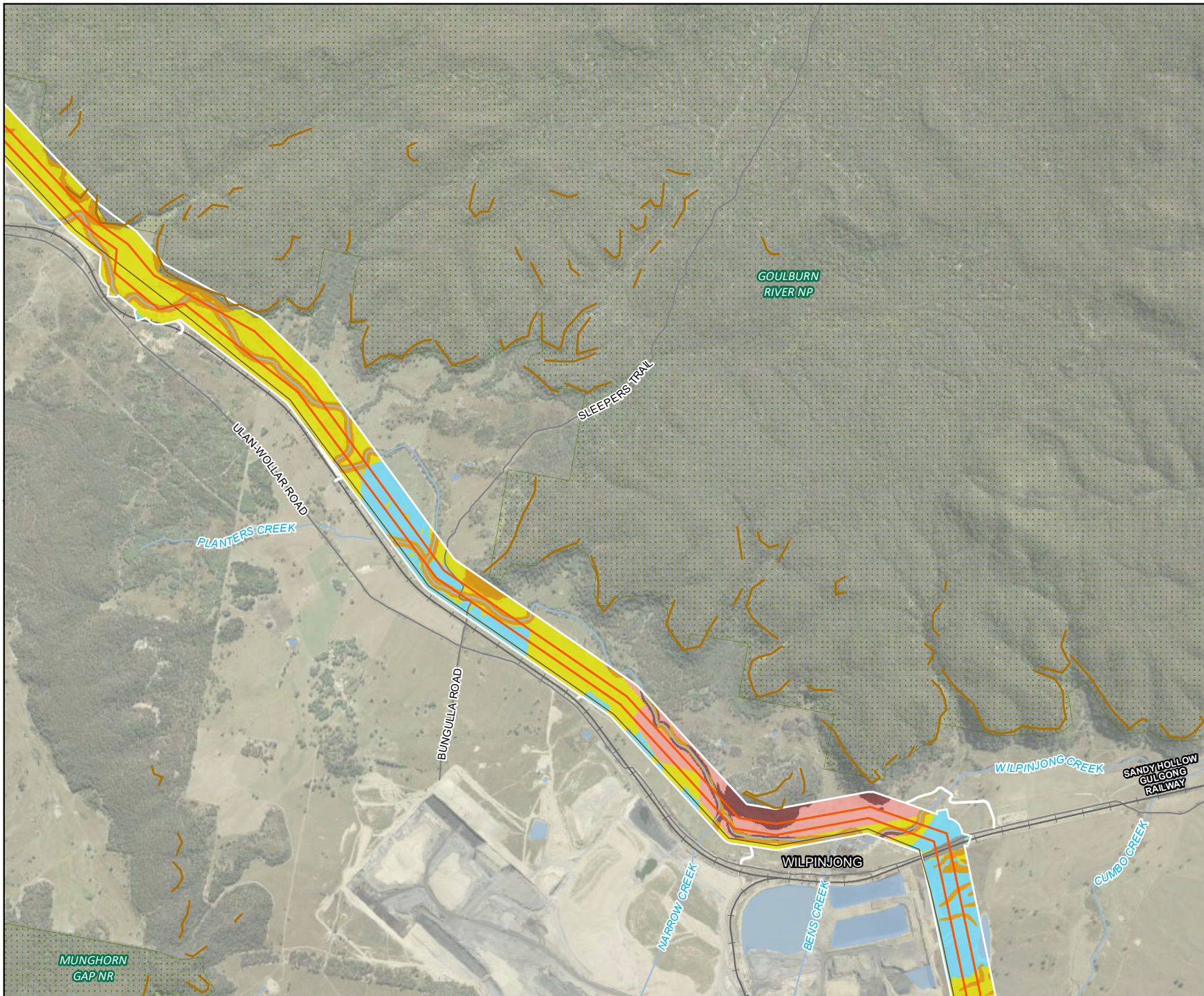

Legend

- Biodiversity Study Area
 - 500kv transmission line
 - Existing transmission line
 - Cliff lines
 - Road
 - Railway
 - Watercourse
 - Waterbody
 - NPWS estate
- Native Vegetation Regulatory Mapping**
- Category 1 - Exempt Land
 - Category 2 - Regulated Land
 - Category 2 - Sensitive Regulated Land
 - Category 2 - Vulnerable Regulated Land
 - Category 2 - Sensitive and Vulnerable Regulated Land
 - Excluded Land



0 500 1,000
Meters

Coordinate system: GDA 1994 MGA Zone 55
Scale ratio correct when printed at A4



1:35,000

Data sources: WSP 2023, NSWSS, EnergyCo

Figure 14-6
Excluded impacts
Map 14 of 26

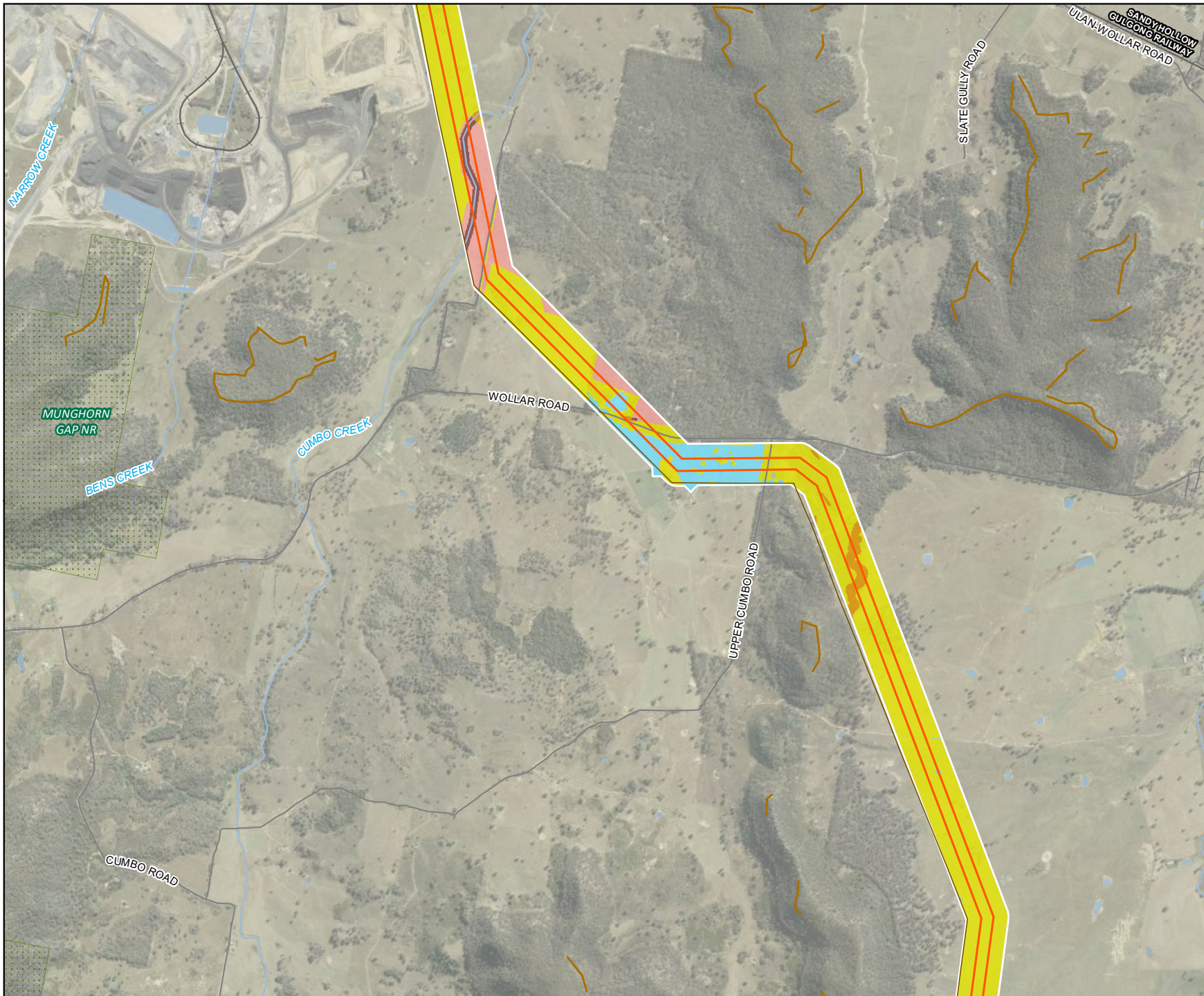

Legend

- Biodiversity Study Area
 - 500kv transmission line
 - Existing transmission line
 - Cliff lines
 - Road
 - Railway
 - Watercourse
 - Waterbody
 - NPWS estate
- Native Vegetation Regulatory Mapping**
- Category 1 - Exempt Land
 - Category 2 - Regulated Land
 - Category 2 - Sensitive Regulated Land
 - Category 2 - Vulnerable Regulated Land
 - Category 2 - Sensitive and Vulnerable Regulated Land

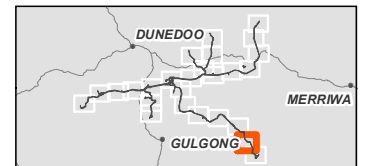

Coordinate system: GDA 1994 MGA Zone 55
Scale ratio correct when printed at A4



1:35,000
Data sources: WSP 2023, NSWSS, EnergyCo

Figure 14-6
 Excluded impacts
 Map 15 of 26

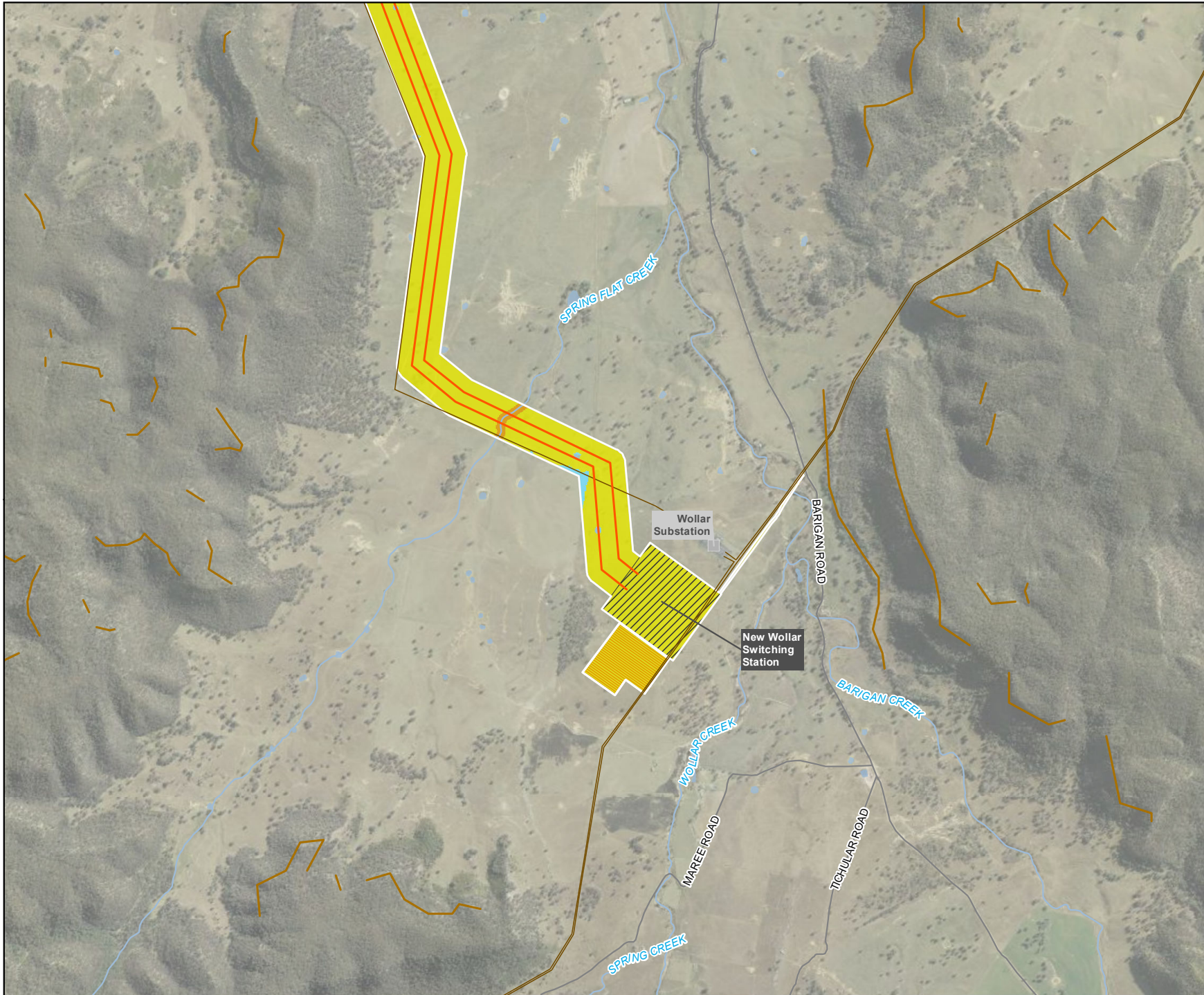

Legend

- Biodiversity Study Area
 - 500kv transmission line
 - Energy hub / 500 kV switching station
 - Construction compound
 - Existing transmission line
 - Existing substation
 - Cliff lines
 - Road
 - Watercourse
 - Waterbody
- Native Vegetation Regulatory Mapping**
- Category 1 - Exempt Land
 - Category 2 - Regulated Land
 - Category 2 - Vulnerable Regulated Land

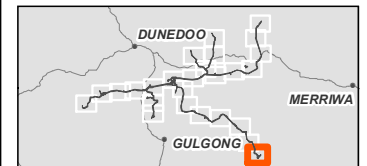

Coordinate system: GDA 1994 MGA Zone 55
 Scale ratio correct when printed at A4



1:35,000
 Data sources: WSP 2023, NSWSS, EnergyCo

Figure 14-6
 Excluded impacts
 Map 16 of 26

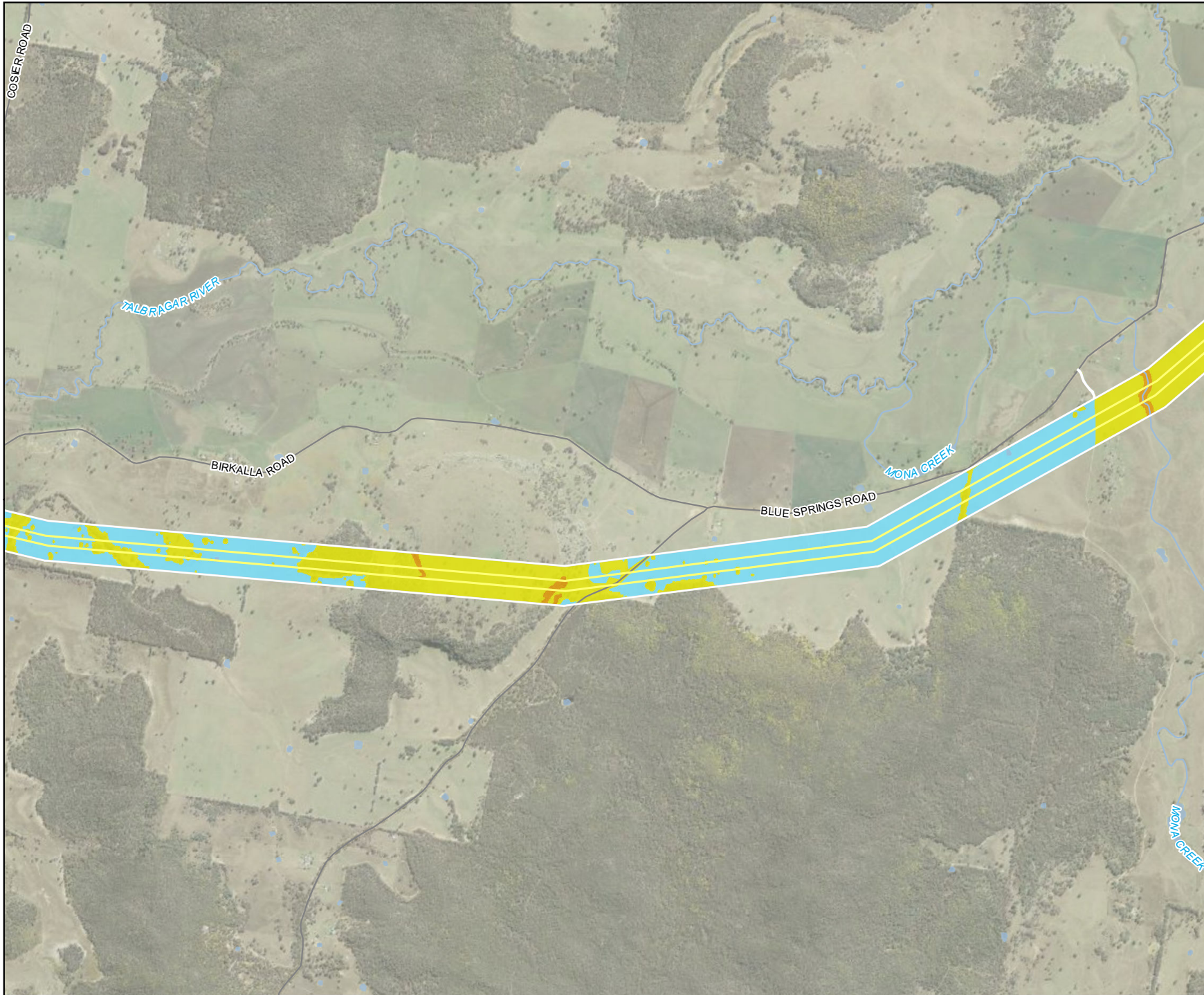

Legend

- Biodiversity Study Area
- 330kv transmission line
- Road
- Watercourse
- Waterbody
- Native Vegetation Regulatory Mapping**
- Category 1 - Exempt Land
- Category 2 - Regulated Land
- Category 2 - Vulnerable Regulated Land

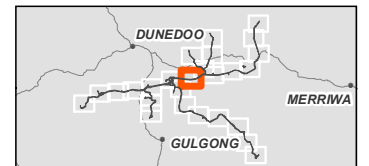

Coordinate system: GDA 1994 MGA Zone 55
 Scale ratio correct when printed at A4



1:35,000

Data sources: WSP 2023, NSWSS, EnergyCo

Figure 14-6
Excluded impacts
Map 17 of 26

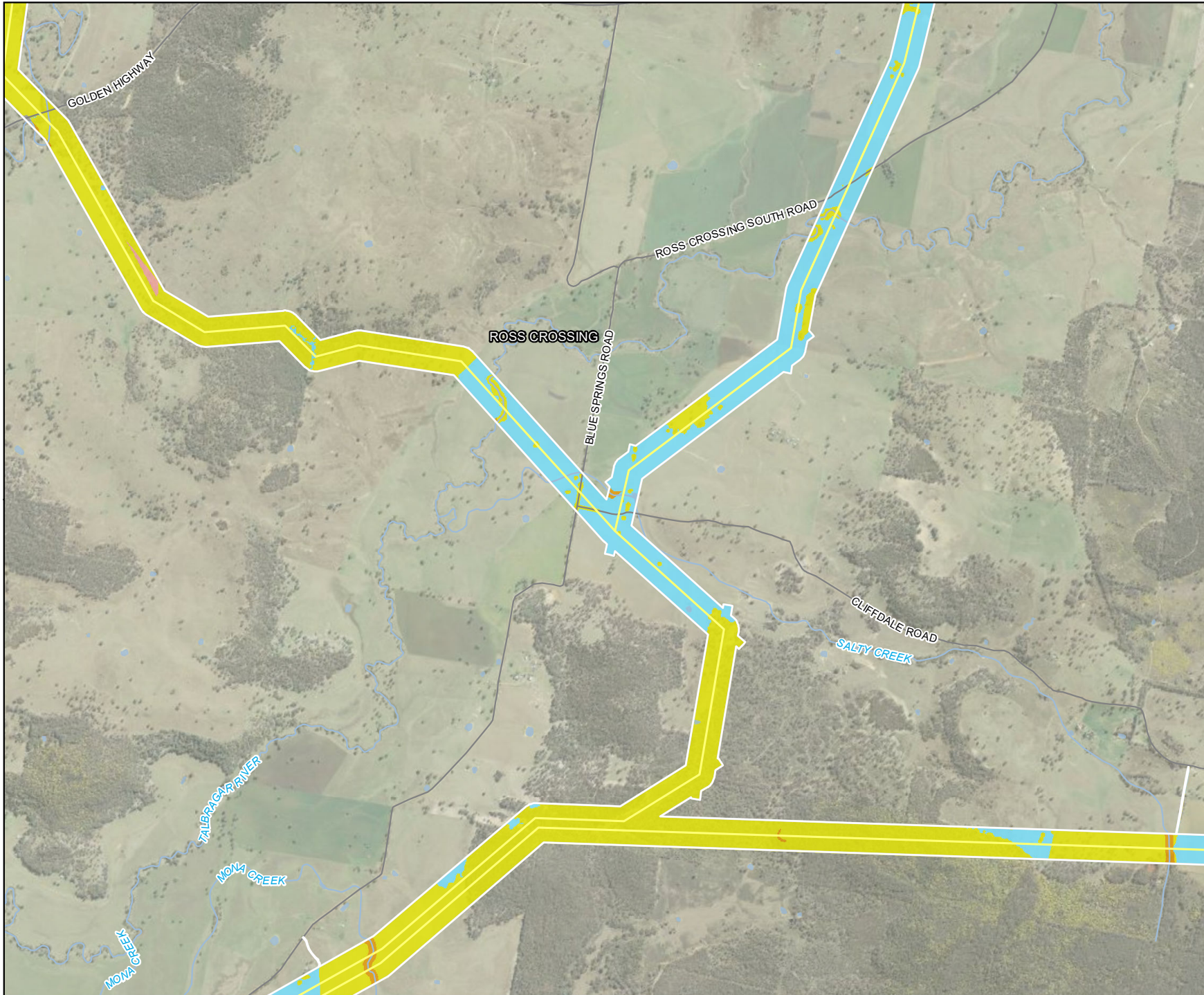

Legend

- Biodiversity Study Area
- 330kv transmission line
- Road
- Watercourse
- Waterbody
- Native Vegetation Regulatory Mapping**
- Category 1 - Exempt Land
- Category 2 - Regulated Land
- Category 2 - Sensitive Regulated Land
- Category 2 - Vulnerable Regulated Land
- Excluded Land

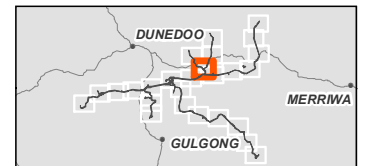

0 500 1,000
Meters

Coordinate system: GDA 1994 MGA Zone 55
Scale ratio correct when printed at A4



1:35,000

Data sources: WSP 2023, NSWSS, EnergyCo

Figure 14-6
 Excluded impacts
 Map 18 of 26



Legend

- Biodiversity Study Area
 - 330kv transmission line
 - 330 kV switching station
 - Cliff lines
 - Road
 - Watercourse
 - Waterbody
- Native Vegetation Regulatory Mapping**
- Category 1 - Exempt Land
 - Category 2 - Regulated Land
 - Category 2 - Vulnerable Regulated Land
 - Excluded Land



0 500 1,000
 Meters

Coordinate system: GDA 1994 MGA Zone 55
 Scale ratio correct when printed at A4



1:35,000

Data sources: WSP 2023, NSWSS, EnergyCo

Figure 14-6
 Excluded impacts
 Map 19 of 26



Legend

- Biodiversity Study Area
- 330kv transmission line
- Road
- Watercourse
- Waterbody
- Native Vegetation Regulatory Mapping**
- Category 1 - Exempt Land
- Category 2 - Regulated Land
- Category 2 - Vulnerable Regulated Land
- Excluded Land

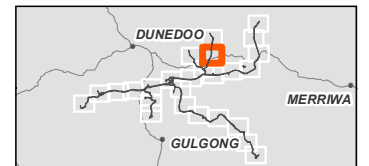

0 500 1000
 Meters

Coordinate system: GDA 1994 MGA Zone 55
 Scale ratio correct when printed at A4



1:30,000

Data sources: WSP 2023, NSWSS, EnergyCo

Figure 14-6
Excluded impacts
Map 20 of 26

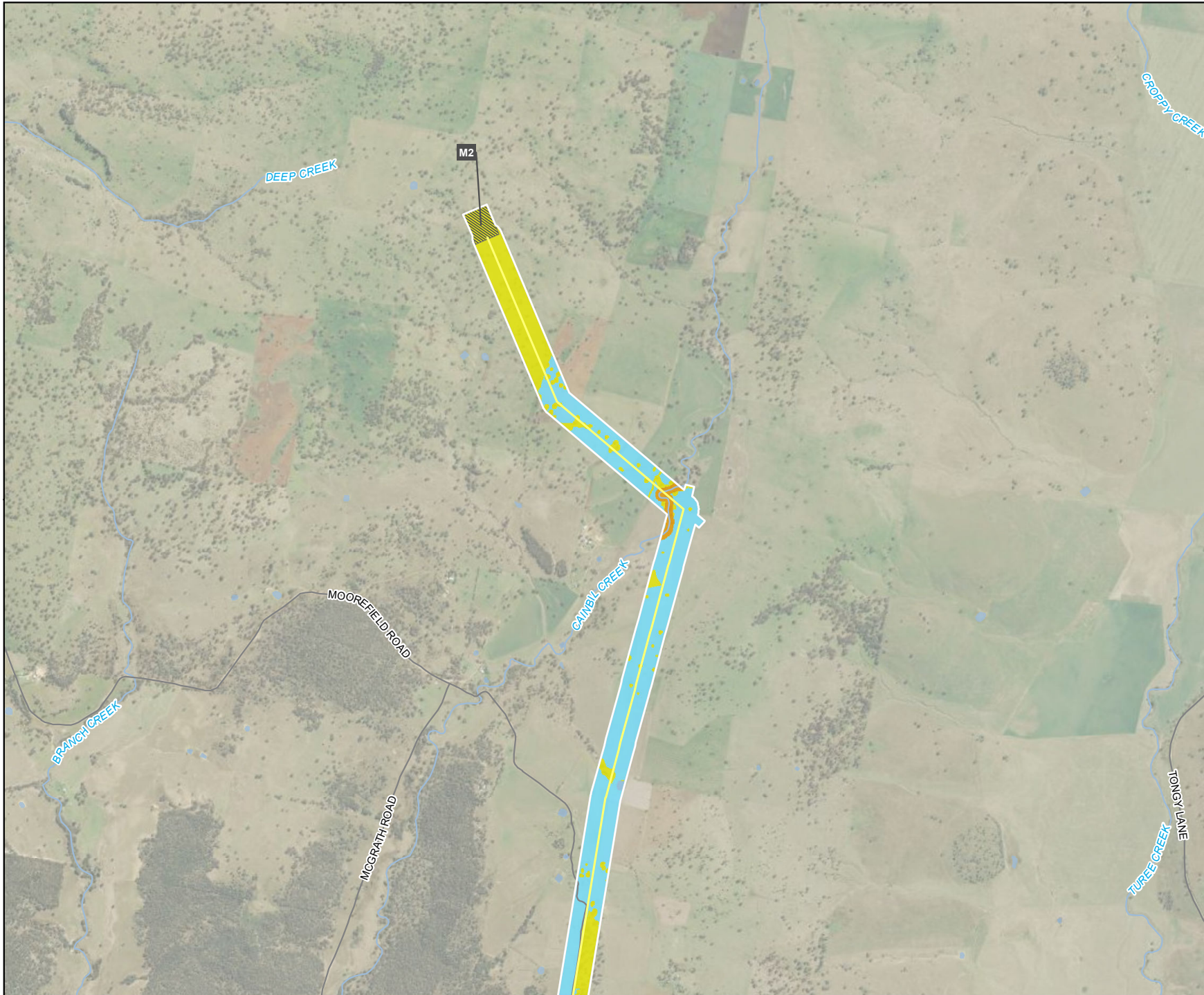

Legend

- Biodiversity Study Area
- 330kv transmission line
- 330 kV switching station
- Road
- Watercourse
- Waterbody

Native Vegetation Regulatory Mapping

- Category 1 - Exempt Land
- Category 2 - Regulated Land
- Category 2 - Vulnerable Regulated Land

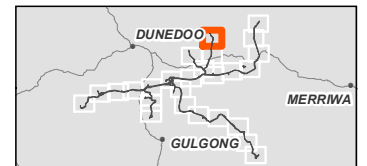

0 500 1,000
Meters

Coordinate system: GDA 1994 MGA Zone 55
Scale ratio correct when printed at A4



1:35,000

Data sources: WSP 2023, NSWSS, EnergyCo

Figure 14-6
Excluded impacts
Map 21 of 26

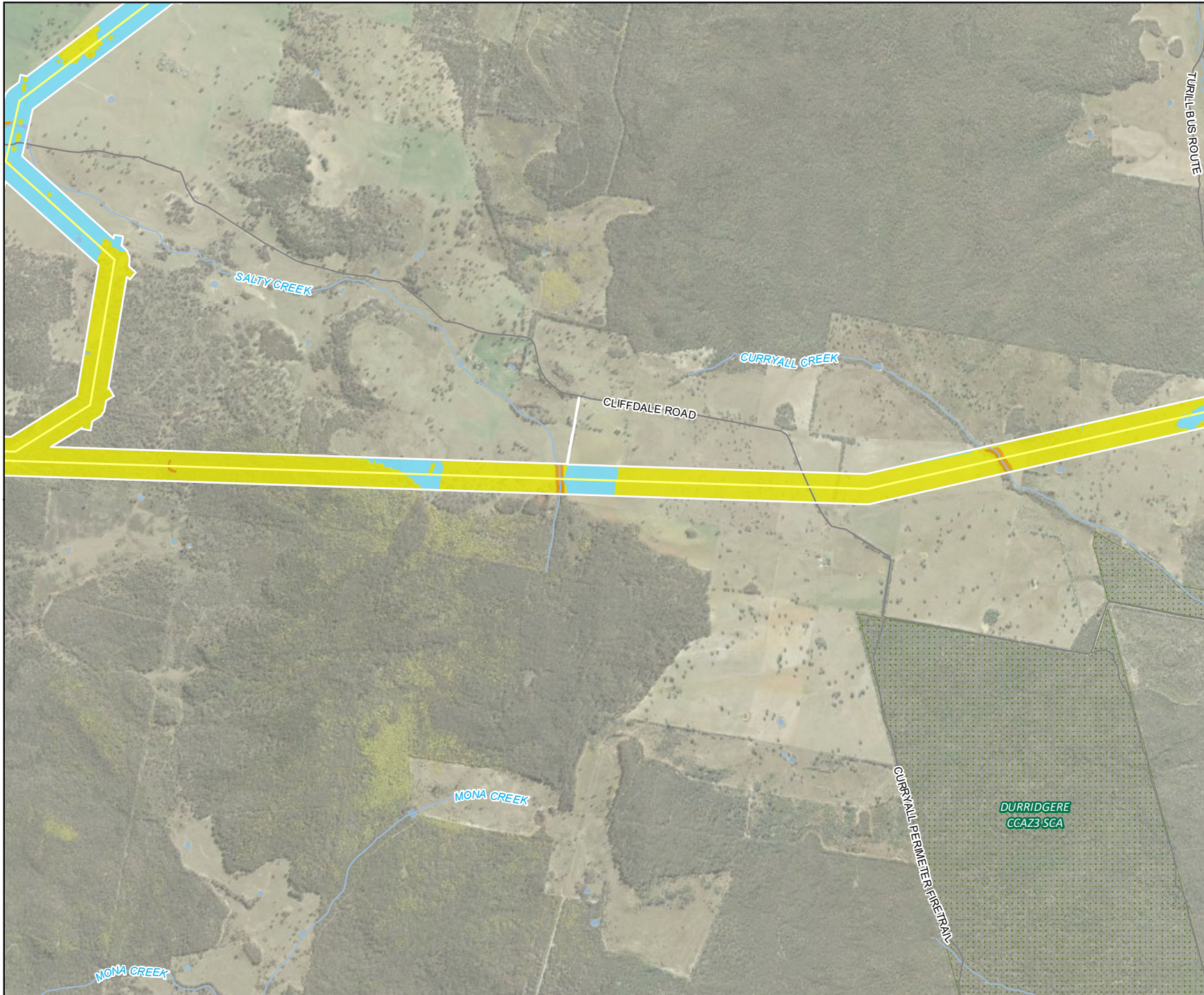

Legend

- Biodiversity Study Area
- 330kv transmission line
- Road
- Watercourse
- Waterbody
- NPWS estate

Native Vegetation Regulatory Mapping

- Category 1 - Exempt Land
- Category 2 - Regulated Land
- Category 2 - Vulnerable Regulated Land

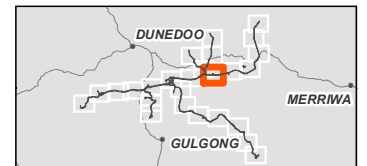

0 500 1,000
Meters

Coordinate system: GDA 1994 MGA Zone 55
Scale ratio correct when printed at A4



1:35,000

Data sources: WSP 2023, NSWSS, EnergyCo

Figure 14-6
Excluded impacts
Map 22 of 26



Legend

- Biodiversity Study Area
- 330kv transmission line
- Road
- Watercourse
- Waterbody
- NPWS estate

Native Vegetation Regulatory Mapping

- Category 1 - Exempt Land
- Category 2 - Regulated Land
- Category 2 - Vulnerable Regulated Land

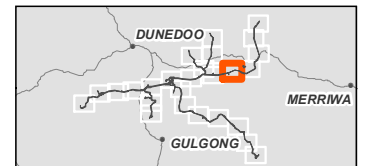

0 500 1,000
Meters

Coordinate system: GDA 1994 MGA Zone 55
Scale ratio correct when printed at A4



1:35,000

Data sources: WSP 2023, NSWSS, EnergyCo

Figure 14-6
Excluded impacts
Map 23 of 26

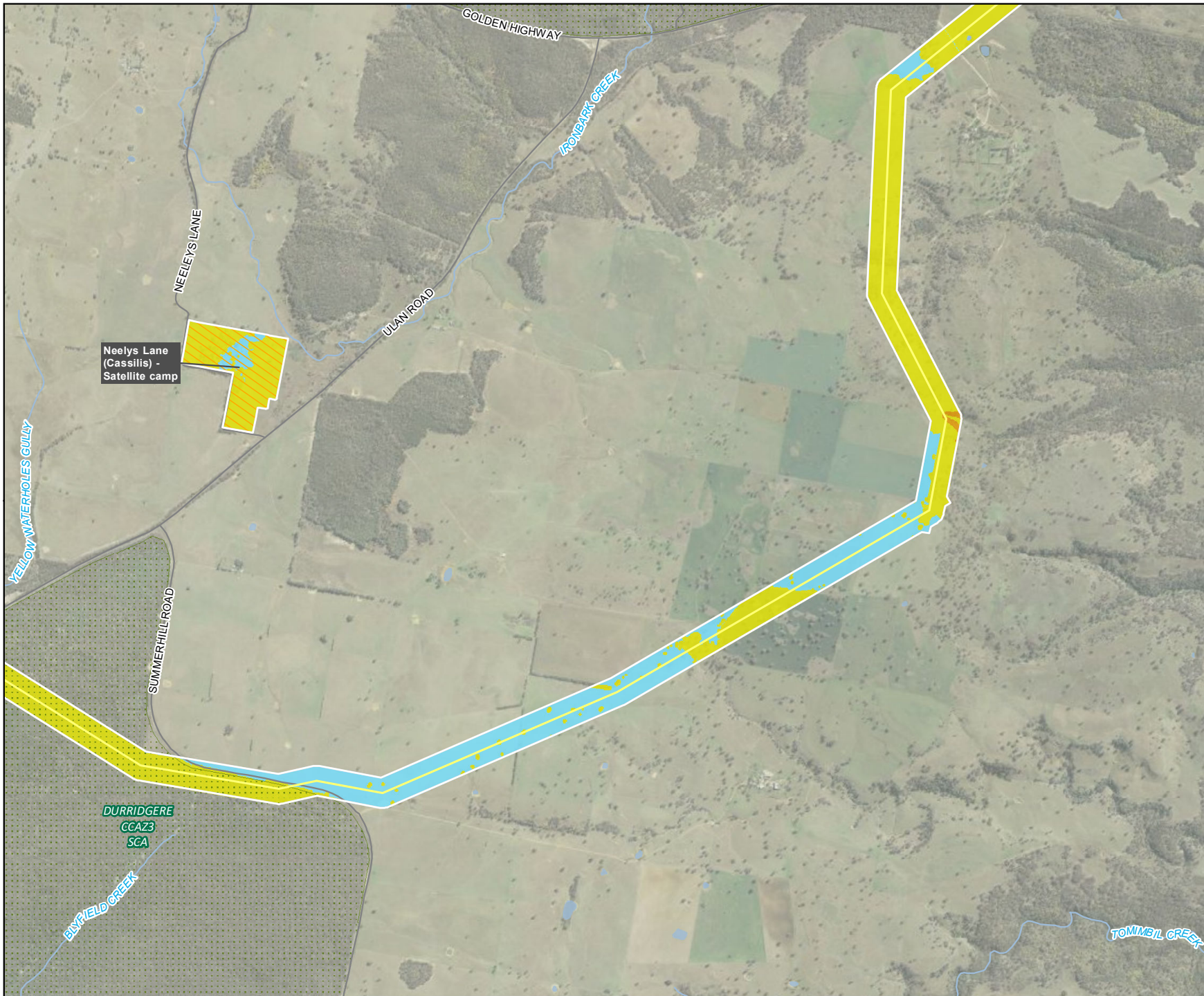

Legend

- Biodiversity Study Area
- 330kv transmission line
- Workforce accommodation camp
- Road
- Watercourse
- Waterbody
- NPWS estate
- Native Vegetation Regulatory Mapping**
- Category 1 - Exempt Land
- Category 2 - Regulated Land
- Category 2 - Vulnerable Regulated Land

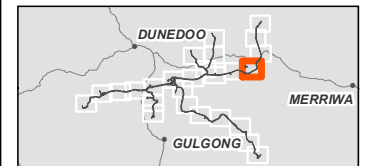

Coordinate system: GDA 1994 MGA Zone 55
Scale ratio correct when printed at A4



1:35,000
Data sources: WSP 2023, NSWSS, EnergyCo

Figure 14-6
Excluded impacts
Map 24 of 26

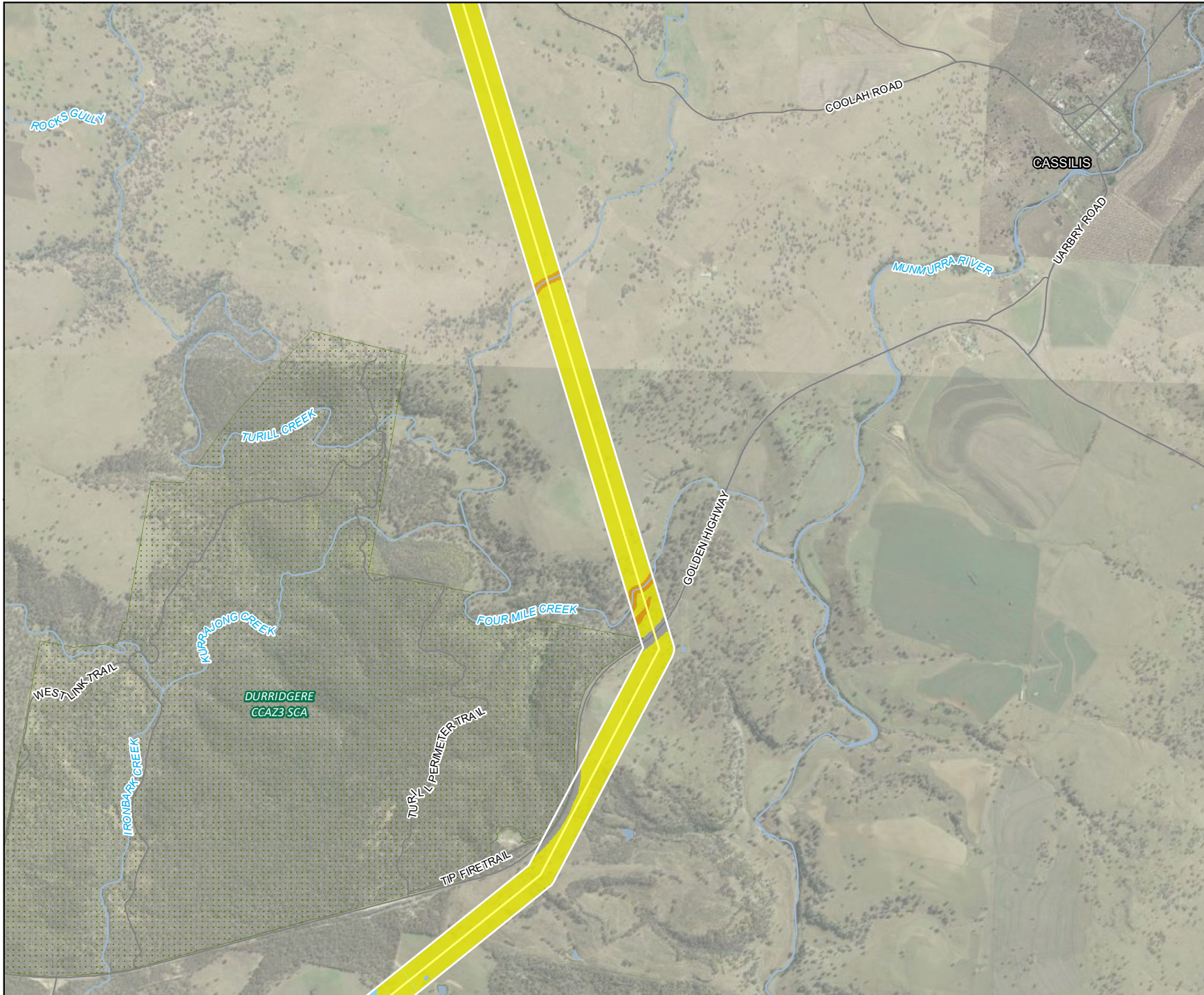

Legend

- Biodiversity Study Area
- 330kv transmission line
- Road
- Watercourse
- Waterbody
- NPWS estate

Native Vegetation Regulatory Mapping

- Category 1 - Exempt Land
- Category 2 - Regulated Land
- Category 2 - Vulnerable Regulated Land
- Excluded Land

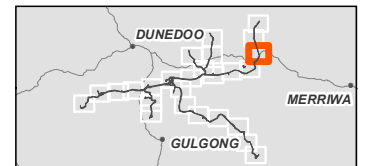

0 500 1,000
Meters

Coordinate system: GDA 1994 MGA Zone 55
Scale ratio correct when printed at A4







1:35,000



Data sources: WSP 2023, NSWSS, EnergyCo

Figure 14-6
Excluded impacts
Map 25 of 26

Legend

-  Biodiversity Study Area
-  330kv transmission line
-  Road
-  Watercourse
-  Waterbody

Native Vegetation Regulatory Mapping

-  Category 1 - Exempt Land
-  Category 2 - Regulated Land
-  Category 2 - Vulnerable Regulated Land

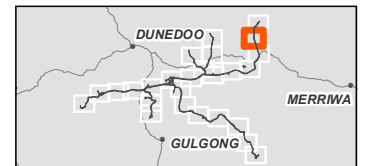

0 500 1,000
Meters

Coordinate system: GDA 1994 MGA Zone 55
Scale ratio correct when printed at A4



1:35,000

Data sources: WSP 2023, NSWSS, EnergyCo

Figure 14-6
Excluded impacts
Map 26 of 26

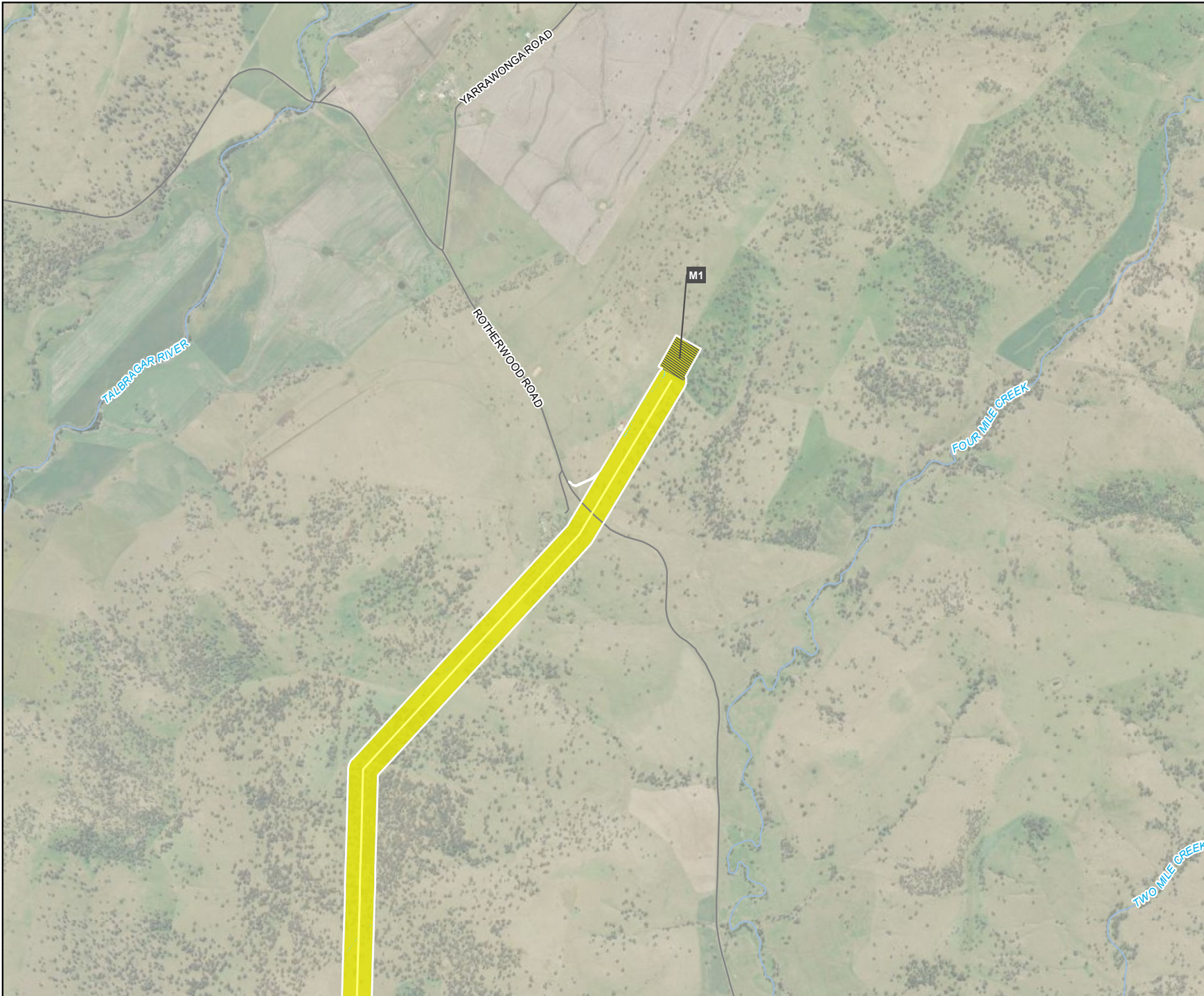

Legend

- Biodiversity Study Area
- 330kv transmission line
- 330 kV switching station
- Road
- Watercourse

Native Vegetation Regulatory Mapping

- Category 1 - Exempt Land
- Category 2 - Regulated Land

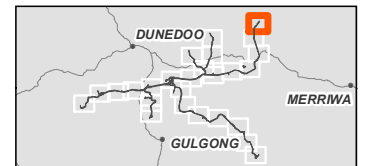

Coordinate system: GDA 1994 MGA Zone 55
Scale ratio correct when printed at A4



1:35,000
Data sources: WSP 2023, NSWSS, EnergyCo

Figure 14-7
Field survey locations
1 of 50



- Legend**
- Biodiversity Study Area
 - 330kv transmission line
 - - - 330 kV switching station
 - Road
 - Waterbody
 - ▨ NPWS estate
 - Dam / waterbody
- Flora survey**
- Cat 1/PCT verification rapid
 - BAM Quadrant
- Flora survey transects (Season)**
- Autumn
 - Spring
- Plant Community Types**
- 599, Mod_good
 - 599, Thinned
 - 202, Thinned
 - 0, Miscellaneous ecosystem



0 250 500 Meters

Coordinate system: GDA 1994 MGA Zone 55
Scale ratio correct when printed at A4
1:20,000
Data sources: WSP 2023, NSWSS, EnergyCo

Figure 14-7
Field survey locations
2 of 50

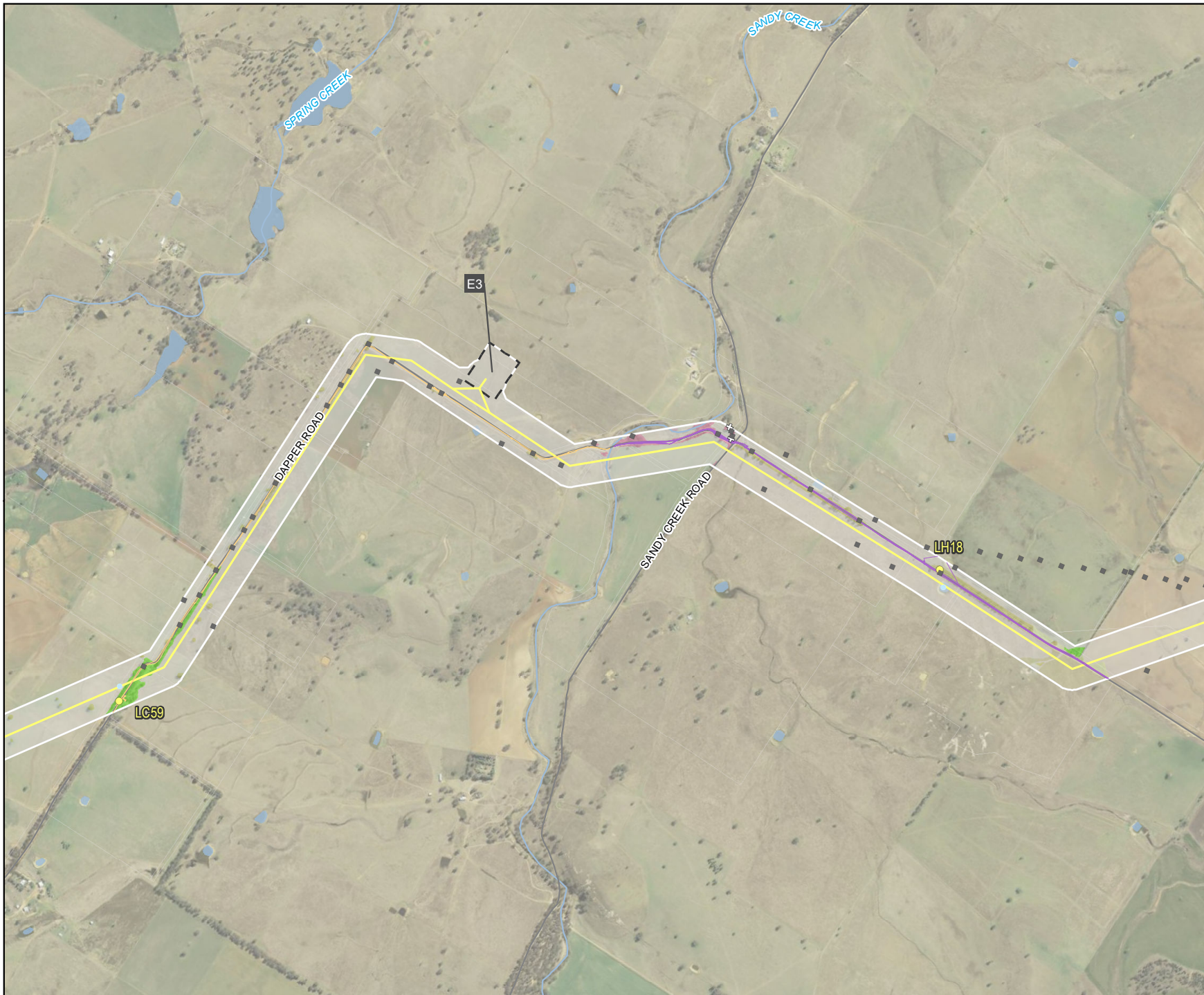

- Legend**
- Biodiversity Study Area
 - 330kv transmission line
 - 330 kV switching station
 - Road
 - Watercourse
 - Waterbody
 - Dam / waterbody
 - ⊕ Habitat tree
- Flora survey**
- Cat 1/PCT verification rapid
 - BAM Quadrant
- Flora survey transects (Season)**
- Autumn
 - Spring
- Plant Community Types**
- 599, Mod_good
 - 599, Thinned
 - 599, Derived Native Grassland
 - 277, Mod_good
 - 266, Thinned
 - 202, Derived Native Grassland
 - 202, Thinned
 - 81, Derived Native Grassland
 - 0, Miscellaneous ecosystem

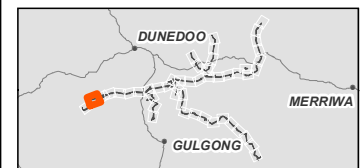

0 310 620
Meters

Coordinate system: GDA 1994 MGA Zone 55
Scale ratio correct when printed at A4
1:25,000
Data sources: WSP 2023, NSWSS, EnergyCo

Figure 14-7
Field survey locations
3 of 50



- Legend**
- Biodiversity Study Area
 - 330kv transmission line
 - 500kv transmission line
 - 330 kV switching station
 - Energy hub / 500 kV switching station
 - Construction compound
 - Road
 - Watercourse
 - Waterbody
 - Dam / waterbody
- Fauna survey**
- ◇ Other
 - ◇ Anabat
 - ◇ Anabat (walkabout)
 - ◇ Bird Survey
 - ◇ Call playback
 - ◇ Frog survey
 - ◇ Reptile search
 - ◇ Habitat tree
 - Random meander/opportunistic survey
- Flora survey**
- Cat 1/PCT verification rapid
 - BAM Quadrant
- Flora survey transects (Season)**
- Spring
 - Summer
 - Winter
- Plant Community Types**
- 599, Mod_good
 - 599, Thinned
 - 599, Derived Native Grassland
 - 468, Thinned
 - 461, Thinned
 - 440, Derived Native Grassland
 - 440, Mod_good
 - 440, Thinned
 - 277, Mod_good
 - 202, Mod_good
 - 81, Derived Native Grassland
 - 81, Mod_good
 - 81, Derived Native Shrubland
 - 81, Thinned
 - 0, Miscellaneous ecosystem



0 310 620
Meters

Coordinate system: GDA 1994 MGA Zone 55
Scale ratio correct when printed at A4
1:25,000
Data sources: WSP 2023, NSWSS, EnergyCo

Figure 14-7
Field survey locations
4 of 50



- Legend**
- Biodiversity Study Area
 - 500kv transmission line
 - Energy hub / 500 kV switching station
 - Construction compound
 - Road
 - Watercourse
 - Waterbody
 - Dam / waterbody
- Fauna survey**
- ◆ Anabat
 - ◆ Anabat (walkabout)
 - ◆ Bird Survey
 - ◆ Call playback
 - ◆ Frog survey
 - ⊕ Habitat tree
 - Random meander/opportunistic survey
- Flora survey**
- Cat 1/PCT verification rapid
 - BAM Quadrant
- Flora survey transects (Season)**
- Spring
 - Summer
 - Winter
- Plant Community Types**
- 461, Derived Native Grassland
 - 461, Mod_good
 - 440, Thinned
 - 266, Derived Native Grassland
 - 266, Thinned
 - 202, Mod_good
 - 202, Thinned
 - 81, Derived Native Grassland
 - 81, Mod_good
 - 81, Derived Native Shrubland
 - 81, Thinned
 - 0, Miscellaneous ecosystem



0 310 620 Meters

Coordinate system: GDA 1994 MGA Zone 55
Scale ratio correct when printed at A4

1:25,000

Data sources: WSP 2023, NSWSS, EnergyCo

Figure 14-7
Field survey locations
5 of 50

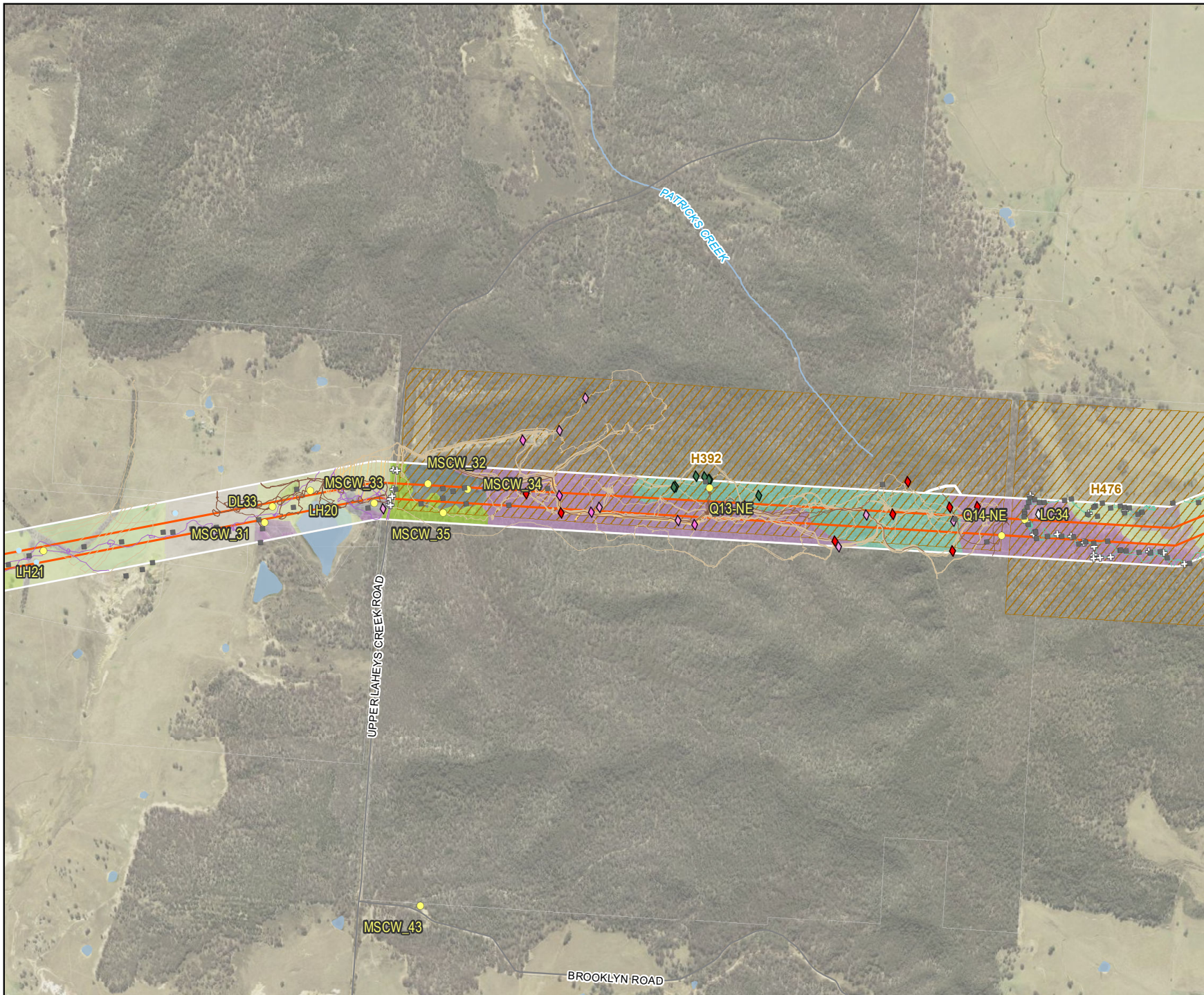

Legend

- Biodiversity Study Area
- 500kv transmission line
- Road
- Watercourse
- Waterbody
- Dam / waterbody

Holding access

- ▨ Limited access

Fauna survey

- ◇ Other
- ◆ Camera trap
- ◆ Anabat
- ◆ Bird Survey
- ◆ Call playback
- ⊕ Habitat tree
- Random meander/opportunistic survey

Flora survey

- Cat 1/PCT verification rapid
- BAM Quadrant

Flora survey transects (Season)

- Autumn
- Spring
- Summer
- Winter

Plant Community Types

- 1177, Mod_good
- 1177, Derived Native Grassland
- 1177, Derived Native Shrubland
- 1177, Thinned
- 440, Mod_good
- 266, Derived Native Grassland
- 266, Thinned
- 81, Derived Native Grassland
- 81, Mod_good
- 81, Thinned
- 0, Miscellaneous ecosystem

0 310 620 Meters

Coordinate system: GDA 1994 MGA Zone 55
Scale ratio correct when printed at A4
1:25,000
Data sources: WSP 2023, NSWSS, EnergyCo

Figure 14-7
Field survey locations
6 of 50



- Legend**
- Biodiversity Study Area
 - 500kv transmission line
 - 330 kV switching station
 - Road
 - Watercourse
 - Waterbody
 - Dam / waterbody
- Holding access**
- ▨ Denied access
 - ▩ Limited access
- Fauna survey**
- ◇ Other
 - ◆ Targeted reptile search
 - ◆ Camera trap
 - ◆ Bird Survey
 - ◆ Call playback
 - ◆ Tile grid
 - ◆ Habitat tree
 - Random meander/opportunistic survey
- Flora survey**
- Cat 1/PCT verification rapid
 - BAM Quadrant
- Flora survey transects (Season)**
- Summer
 - Winter
- Plant Community Types**
- 1177, Mod_good
 - 1177, Derived Native Shrubland
 - 1177, Thinned
 - 266, Derived Native Grassland
 - 266, Thinned
 - 266, Mod_good
 - 266, Derived Native Shrubland
 - 0, Miscellaneous ecosystem



0 310 620
Meters

Coordinate system: GDA 1994 MGA Zone 55
Scale ratio correct when printed at A4
1:25,000
Data sources: WSP 2023, NSWSS, EnergyCo

Figure 14-7
Field survey locations
7 of 50

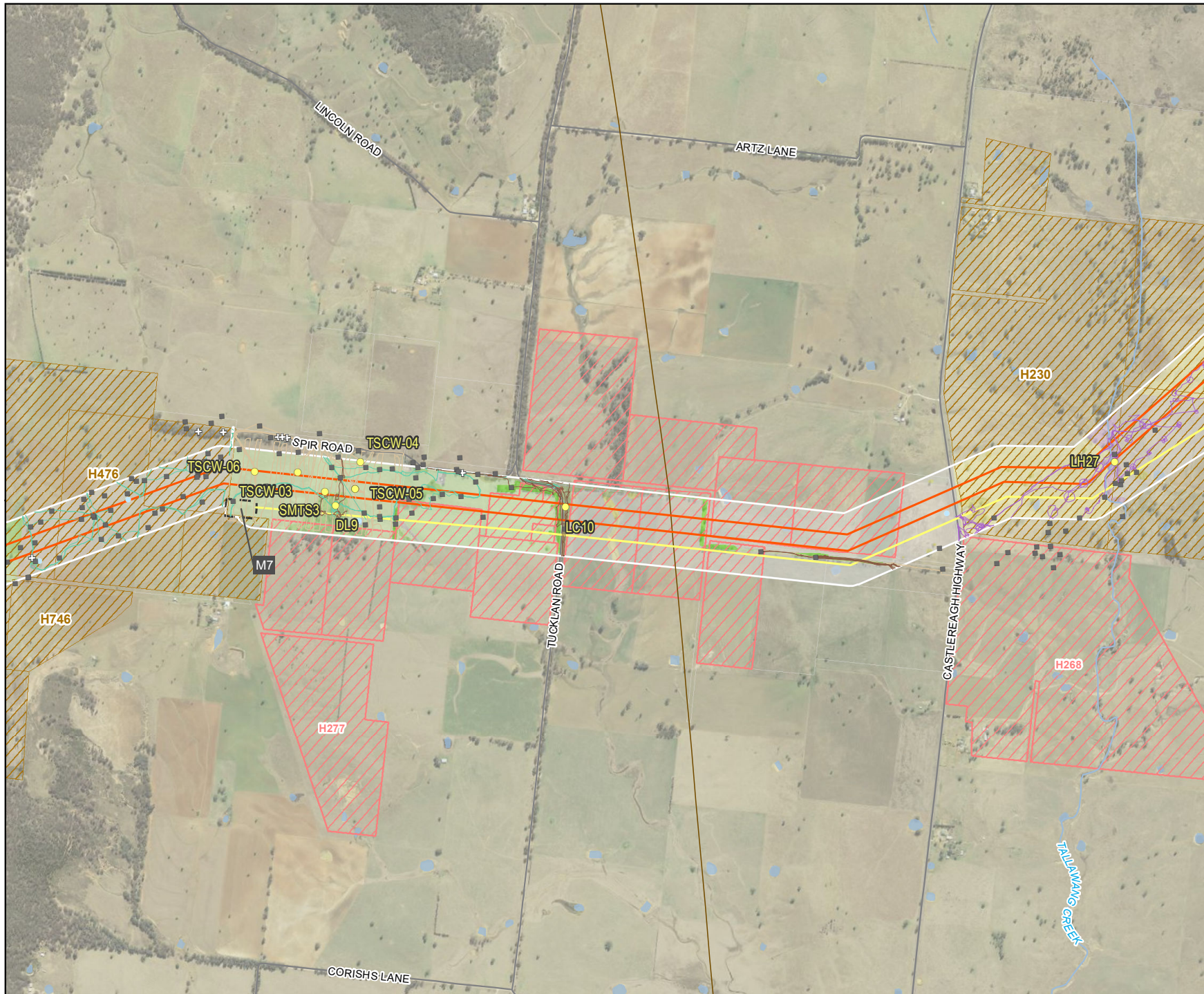

- Legend**
- Biodiversity Study Area
 - 330kv transmission line
 - 500kv transmission line
 - 330 kV switching station
 - Existing transmission line
 - Road
 - Watercourse
 - Waterbody
 - Dam / waterbody
- Holding access**
- Denied access
 - Limited access
 - Habitat tree
 - Random meander/opportunistic survey
- Flora survey**
- Cat 1/PCT verification rapid
 - BAM Quadrant
- Flora survey transects (Season)**
- Spring
 - Summer
 - Winter
- Plant Community Types**
- 281, Thinned
 - 277, Derived Native Grassland
 - 277, Mod_good
 - 277, Thinned
 - 266, Derived Native Grassland
 - 266, Thinned
 - 266, Mod_good
 - 0, Miscellaneous ecosystem



0 310 620
Meters

Coordinate system: GDA 1994 MGA Zone 55
Scale ratio correct when printed at A4
1:25,000
Data sources: WSP 2023, NSWSS, EnergyCo

Figure 14-7
Field survey locations
8 of 50

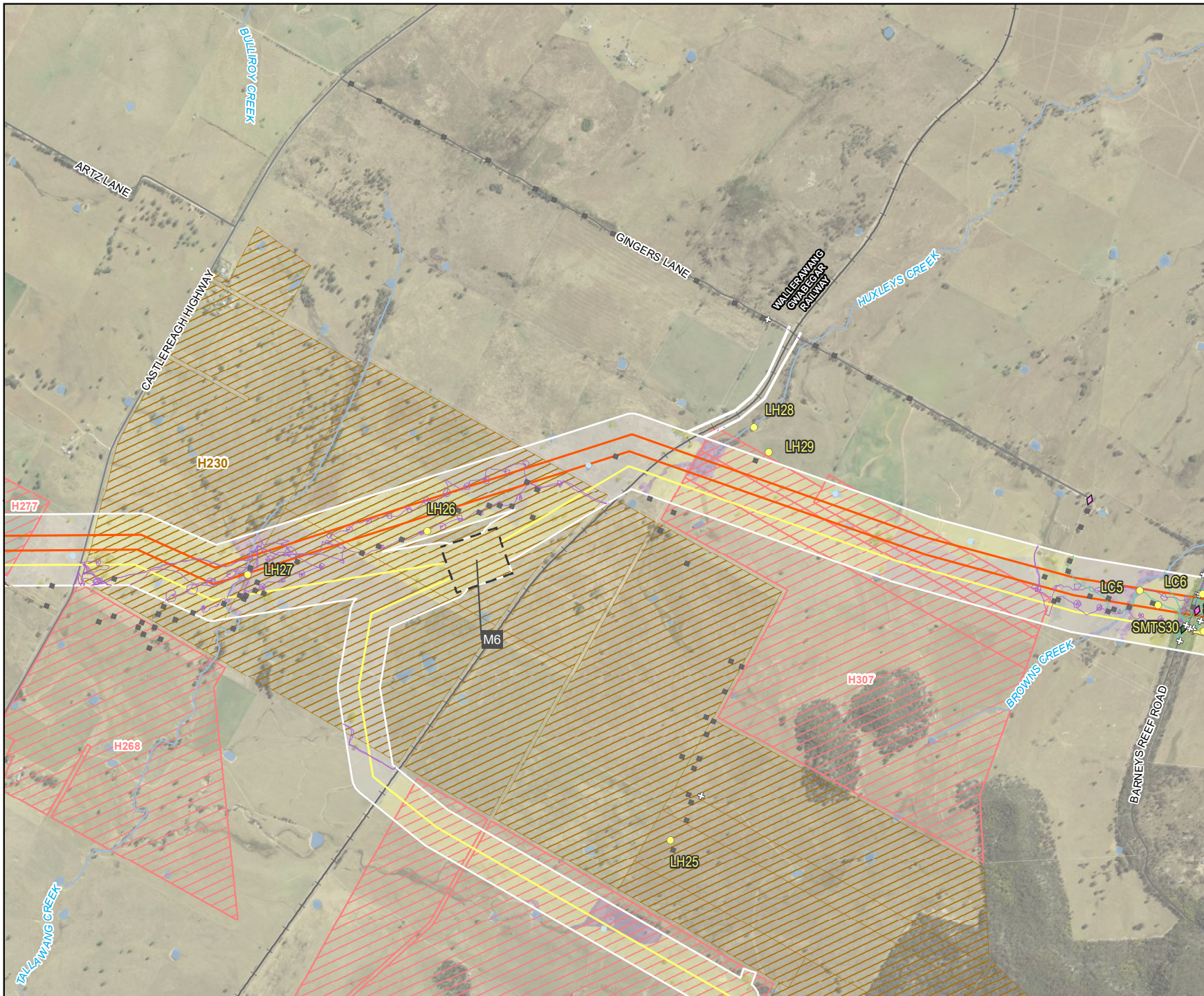

- Legend**
- Biodiversity Study Area
 - 330kv transmission line
 - 500kv transmission line
 - 330 kV switching station
 - Road
 - Railway
 - Watercourse
 - Waterbody
 - Dam / waterbody
- Holding access**
- Denied access
 - Limited access
- Fauna survey**
- ◆ Call playback
 - ⊕ Habitat tree
- Flora survey**
- Cat 1/PCT verification rapid
 - BAM Quadrant
- Flora survey transects (Season)**
- Spring
 - Winter
- Plant Community Types**
- 281, Derived Native Grassland
 - 281, Thinned
 - 277, Derived Native Grassland
 - 277, Thinned
 - 0, Miscellaneous ecosystem



0 310 620 Meters
 Coordinate system: GDA 1994 MGA Zone 55
 Scale ratio correct when printed at A4
 1:25,000
 Data sources: WSP 2023, NSWSS, EnergyCo

Figure 14-7
Field survey locations
9 of 50

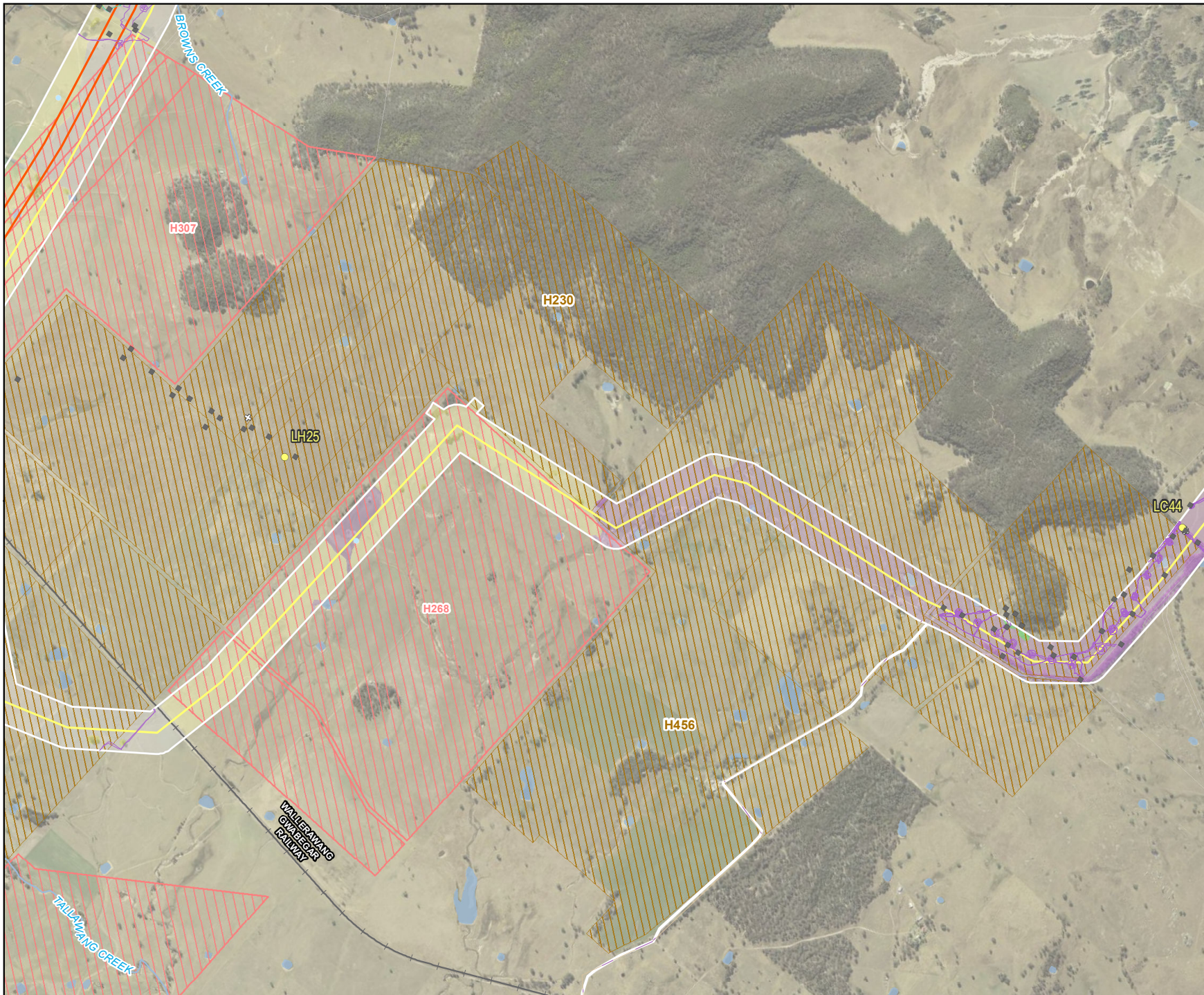

- Legend**
- Biodiversity Study Area
 - 330kv transmission line
 - Railway
 - Watercourse
 - Waterbody
 - Dam / waterbody
 - ▨ Denied access
 - ▧ Limited access
 - ⊕ Habitat tree
 - Random meander/opportunistic survey
 - Flora survey**
 - Cat 1/PCT verification rapid
 - BAM Quadrant
 - Flora survey transects (Season)**
 - Spring
 - Plant Community Types**
 - 440, Derived Native Grassland
 - 281, Derived Native Grassland
 - 281, Mod_good
 - 281, Thinned
 - 277, Derived Native Grassland
 - 277, Thinned
 - 0, Miscellaneous ecosystem



0 310 620 Meters
 Coordinate system: GDA 1994 MGA Zone 55
 Scale ratio correct when printed at A4
 1:25,000
 Data sources: WSP 2023, NSWSS, EnergyCo

Figure 14-7
Field survey locations
10 of 50

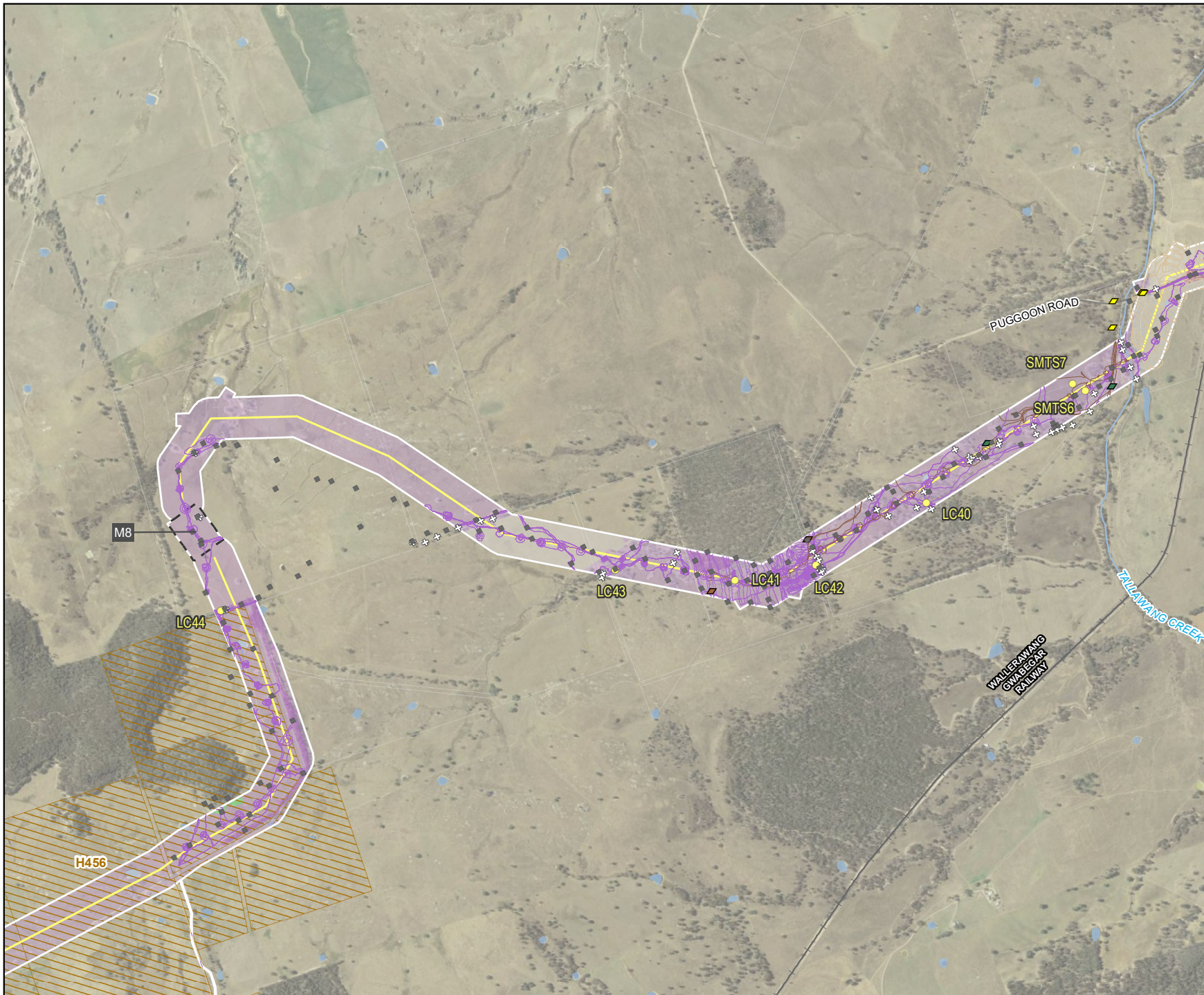

- Legend**
- Biodiversity Study Area
 - 330kv transmission line
 - 330 kV switching station
 - Road
 - Railway
 - Waterbody
 - Holding access**
 - ▨ Limited access
 - Fauna survey**
 - ◆ Targeted reptile search
 - ◆ Bird Survey
 - ⊕ Habitat tree
 - Random meander/opportunistic survey
 - Flora survey**
 - Cat 1/PCT verification rapid
 - BAM Quadrant
 - Flora survey transects (Season)**
 - Spring
 - Summer
 - Plant Community Types**
 - 440, Derived Native Grassland
 - 281, Derived Native Grassland
 - 281, Mod_good
 - 281, Thinned
 - 0, Miscellaneous ecosystem



0 310 620 Meters
 Coordinate system: GDA 1994 MGA Zone 55
 Scale ratio correct when printed at A4
 1:25,000
 Data sources: WSP 2023, NSWSS, EnergyCo

Figure 14-7
Field survey locations
11 of 50



- Legend**
- Biodiversity Study Area
 - 330kv transmission line
 - 330 kV switching station
 - Road
 - Railway
 - Watercourse
 - Waterbody
- Fauna survey**
- ◆ Bird Survey
 - ◆ Spotlighting
 - ⊕ Habitat tree
 - Random meander/opportunistic survey
- Flora survey**
- Cat 1/PCT verification rapid
 - BAM Quadrant
- Flora survey transects (Season)**
- Spring
 - Summer
- Plant Community Types**
- 281, Derived Native Grassland
 - 281, Thinned
 - 202, Thinned
 - 81, Thinned
 - 0, Miscellaneous ecosystem



0 310 620 Meters
 Coordinate system: GDA 1994 MGA Zone 55
 Scale ratio correct when printed at A4
 1:25,000
 Data sources: WSP 2023, NSWSS, EnergyCo

Figure 14-7
Field survey locations
12 of 50

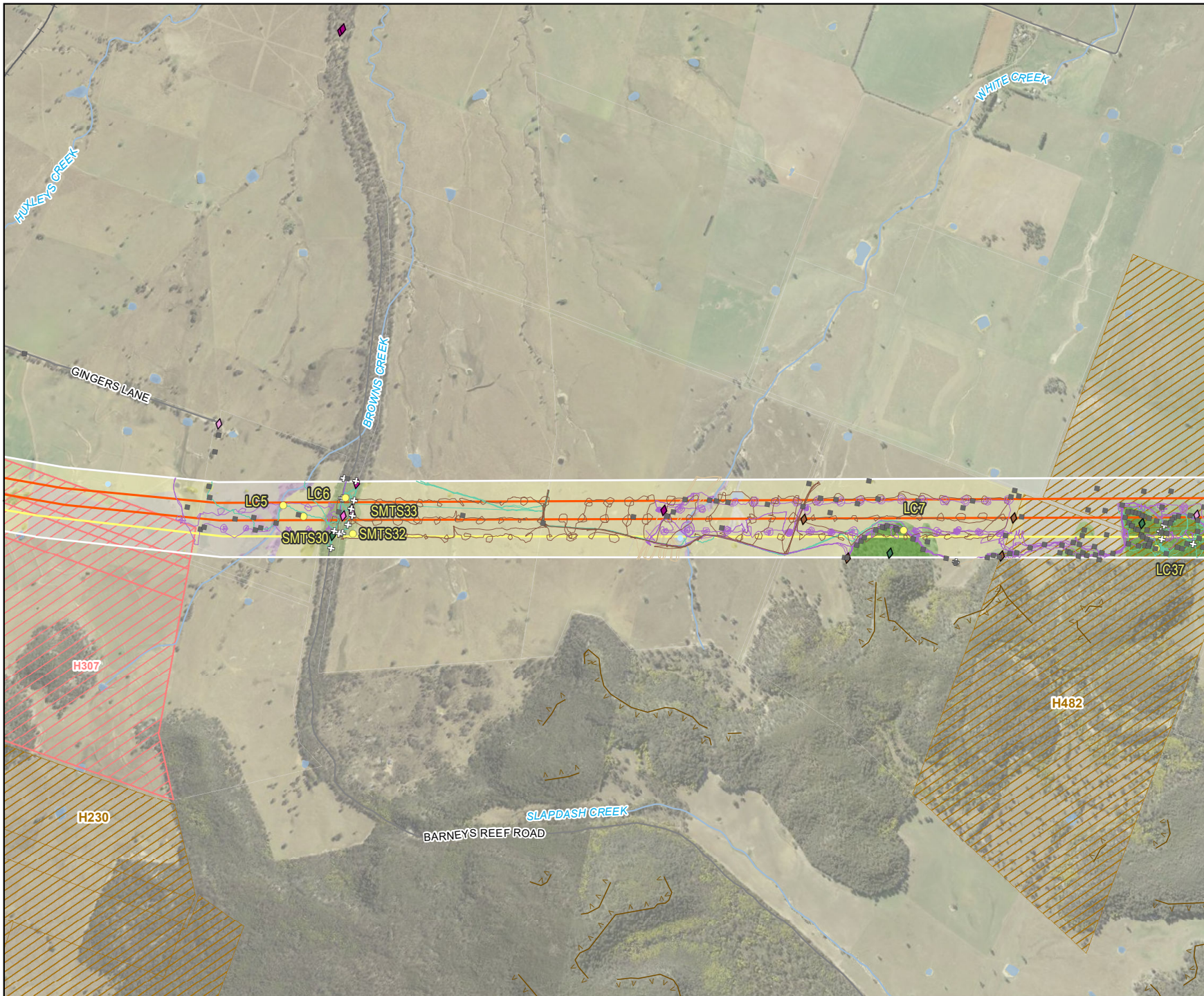

Legend

- Biodiversity Study Area
- 330kv transmission line
- 500kv transmission line
- Cliff lines
- Road
- Watercourse
- Waterbody
- Dam / waterbody

Holding access

- Denied access
- Limited access

Fauna survey

- ◆ Targeted reptile search
- ◆ Anabat
- ◆ Anabat (walkabout)
- ◆ Bird Survey
- ◆ Call playback
- ◆ Tile grid
- + Habitat tree
- Random meander/opportunistic survey

Flora survey

- Cat 1/PCT verification rapid
- BAM Quadrant

Flora survey transects (Season)

- Spring
- Summer
- Winter

Plant Community Types

- 479, Derived Native Grassland
- 479, Thinned
- 479, Mod_good
- 281, Thinned
- 277, Derived Native Grassland
- 277, Mod_good
- 277, Thinned
- 0, Miscellaneous ecosystem

DUNEDOO
MERRILWA
GULGONG

0 310 620 Meters

Coordinate system: GDA 1994 MGA Zone 55
Scale ratio correct when printed at A4
1:25,000
Data sources: WSP 2023, NSWSS, EnergyCo

Figure 14-7
Field survey locations
13 of 50

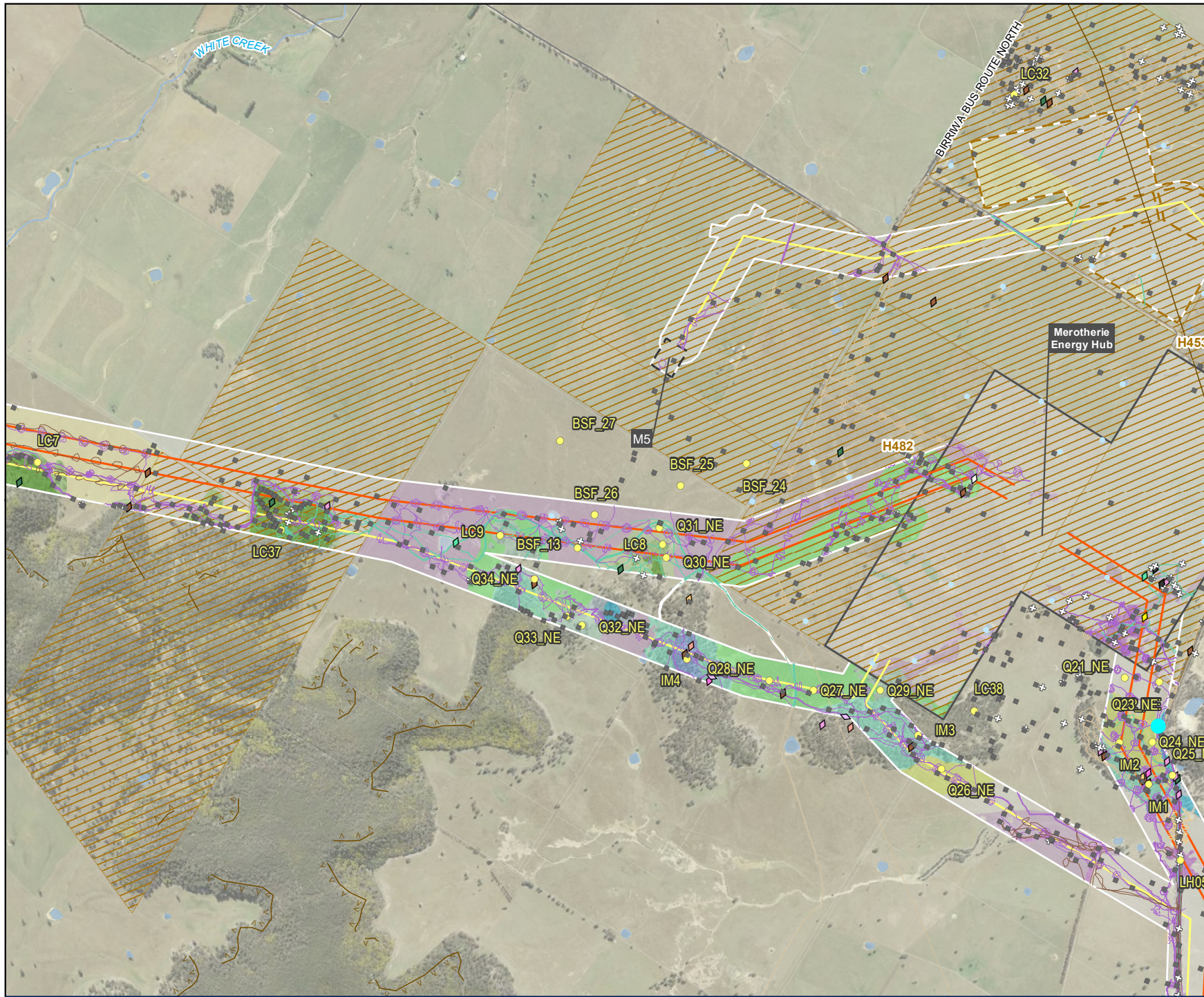

- Legend**
- Biodiversity Study Area
 - 330kv transmission line
 - 500kv transmission line
 - 330 kV switching station
 - Energy hub / 500 kV switching station
 - Workforce accommodation camp
 - Cliff lines
 - Road
 - Watercourse
 - Waterbody
 - Dam / waterbody
- Holding access**
- Limited access
- Fauna survey**
- ◇ Other
 - ◇ Targeted reptile search
 - ◇ Harp trap
 - ◇ Koala SAT
 - ◇ Anabat
 - ◇ Bird Survey
 - ◇ Call playback
 - ◇ Frog survey
 - ◇ Reptile search
 - ◇ Habitat tree
 - Random meander/opportunistic survey
- Flora survey**
- Cat 1/PCT verification rapid
 - BAM Quadrant
- Flora survey transects (Season)**
- Spring
 - Summer
 - Winter
- Plant Community Types**
- 479, Derived Native Grassland
 - 479, Thinned
 - 479, Mod_good
 - 478, Mod_good
 - 478, Thinned
 - 440, Derived Native Grassland
 - 440, Derived Native Shrubland
 - 440, Mod_good
 - 440, Poor
 - 440, Thinned
 - 281, Derived Native Grassland
 - 281, Mod_good
 - 281, Thinned
 - 277, Derived Native Grassland
 - 277, Thinned
 - 0, Miscellaneous ecosystem



0 310 620
Meters

Coordinate system: GDA 1994 MGA Zone 55
Scale ratio correct when printed at A4
1:25,000
Data sources: WSP 2023, NSWSS, EnergyCo

Figure 14-7
Field survey locations
14 of 50

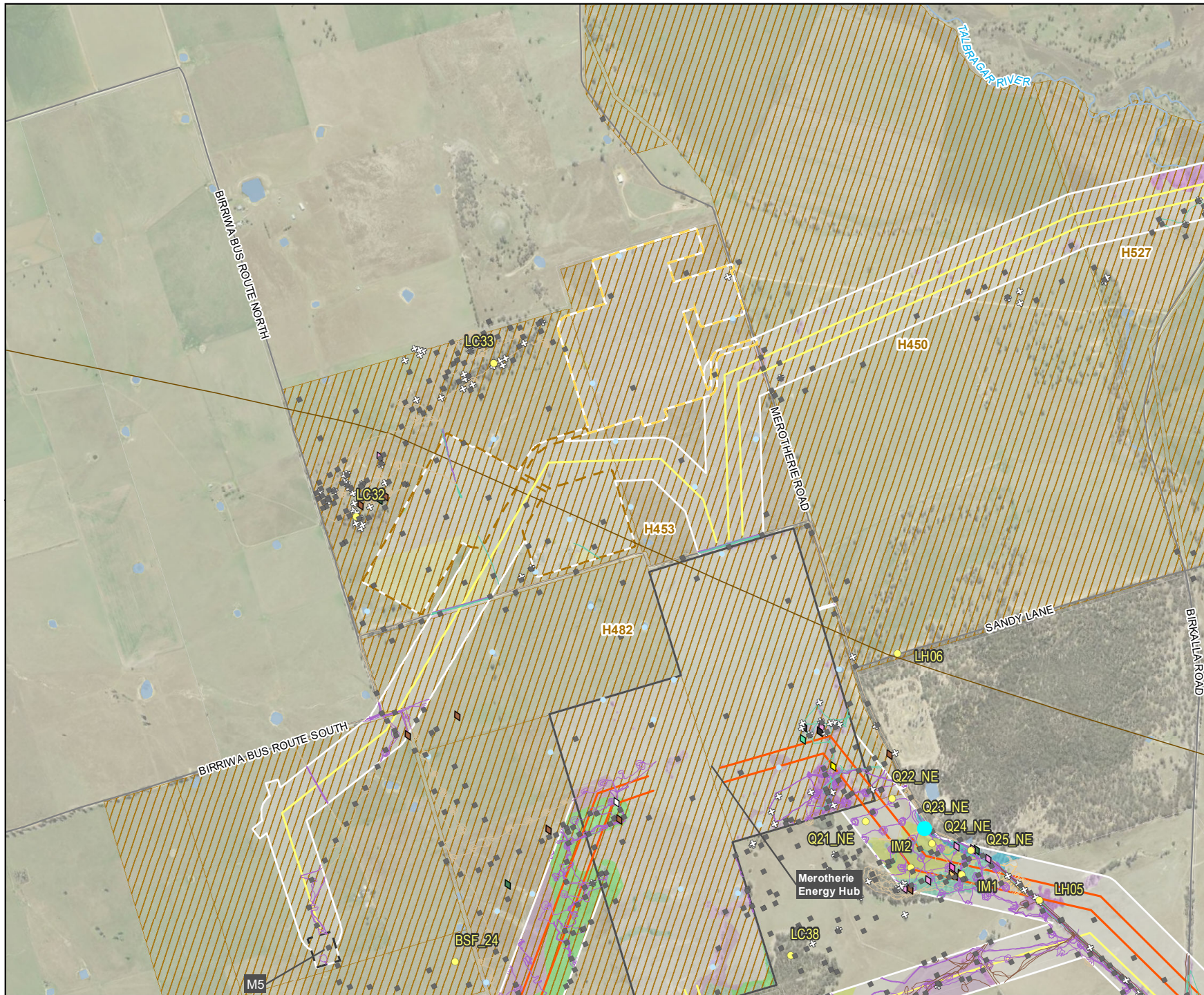

- Legend**
- Biodiversity Study Area
 - 330kv transmission line
 - 500kv transmission line
 - Energy hub / 500 kV switching station
 - Workforce accommodation camp
 - Construction compound
 - Existing transmission line
 - Road
 - Watercourse
 - Waterbody
 - Dam / waterbody
- Holding access**
- Limited access
- Fauna survey**
- ◇ Other
 - ◆ Targeted reptile search
 - ◆ Koala SAT
 - ◆ Anabat
 - ◆ Bird Survey
 - ◆ Call playback
 - ◆ Frog survey
 - ◆ Spotlighting
 - ◆ Stagwatch
 - ⊕ Habitat tree
 - Random meander/opportunistic survey
- Flora survey**
- Cat 1/PCT verification rapid
 - BAM Quadrant
- Flora survey transects (Season)**
- Autumn
 - Spring
 - Summer
 - Winter
- Plant Community Types**
- 478, Mod_good
 - 478, Thinned
 - 440, Derived Native Grassland
 - 440, Derived Native Shrubland
 - 440, Mod_good
 - 440, Thinned
 - 281, Derived Native Grassland
 - 281, Mod_good
 - 281, Thinned
 - 277, Derived Native Grassland
 - 277, Mod_good
 - 277, Thinned
 - 0, Miscellaneous ecosystem



0 310 620
Meters

Coordinate system: GDA 1994 MGA Zone 55
Scale ratio correct when printed at A4
1:25,000
Data sources: WSP 2023, NSWSS, EnergyCo

Figure 14-7
Field survey locations
15 of 50

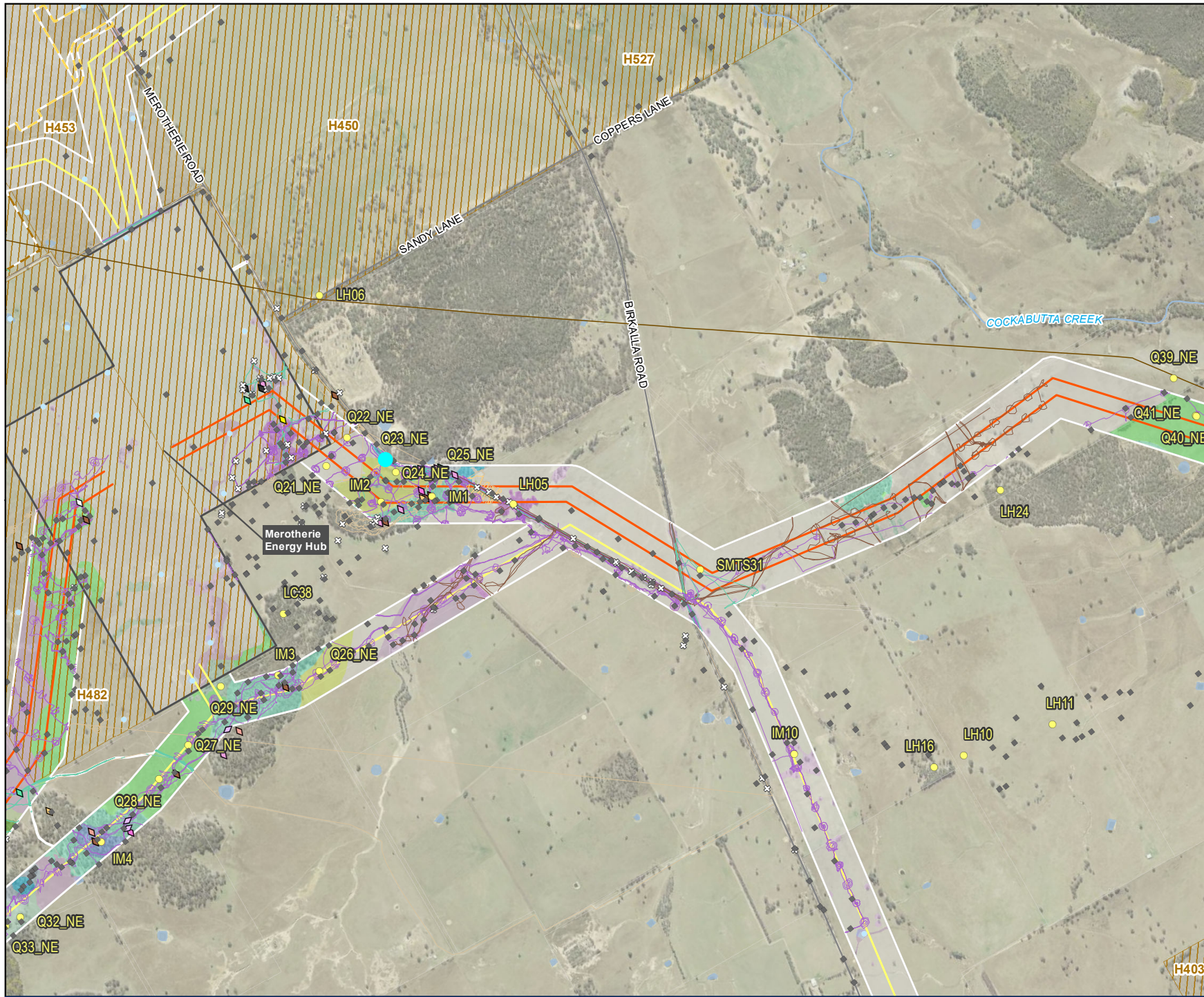

- Legend**
- Biodiversity Study Area
 - 330kv transmission line
 - 500kv transmission line
 - Energy hub / 500 kV switching station
 - Existing transmission line
 - Road
 - Watercourse
 - Waterbody
 - Dam / waterbody
- Holding access**
- ▨ Limited access
- Fauna survey**
- ◆ Targeted reptile search
 - ◇ Harp trap
 - ◇ Koala SAT
 - ◇ Anabat
 - ◆ Bird Survey
 - ◇ Call playback
 - ◇ Frog survey
 - ◇ Reptile search
 - ◇ Spotlighting
 - ◇ Stagwatch
 - ◆ Habitat tree
 - Random meander/opportunistic survey

- Flora survey**
- Cat 1/PCT verification rapid
 - BAM Quadrant
- Flora survey transects (Season)**
- Autumn
 - Spring
 - Summer
 - Winter

- Plant Community Types**
- 478, Mod_good
 - 478, Thinned
 - 440, Derived Native Grassland
 - 440, Derived Native Shrubland
 - 440, Mod_good
 - 440, Poor
 - 440, Thinned
 - 281, Derived Native Grassland
 - 281, Mod_good
 - 281, Thinned
 - 277, Mod_good
 - 277, Thinned
 - 0, Miscellaneous ecosystem



0 310 620
Meters

Coordinate system: GDA 1994 MGA Zone 55
Scale ratio correct when printed at A4
1:25,000
Data sources: WSP 2023, NSWSS, EnergyCo

Figure 14-7
Field survey locations
16 of 50

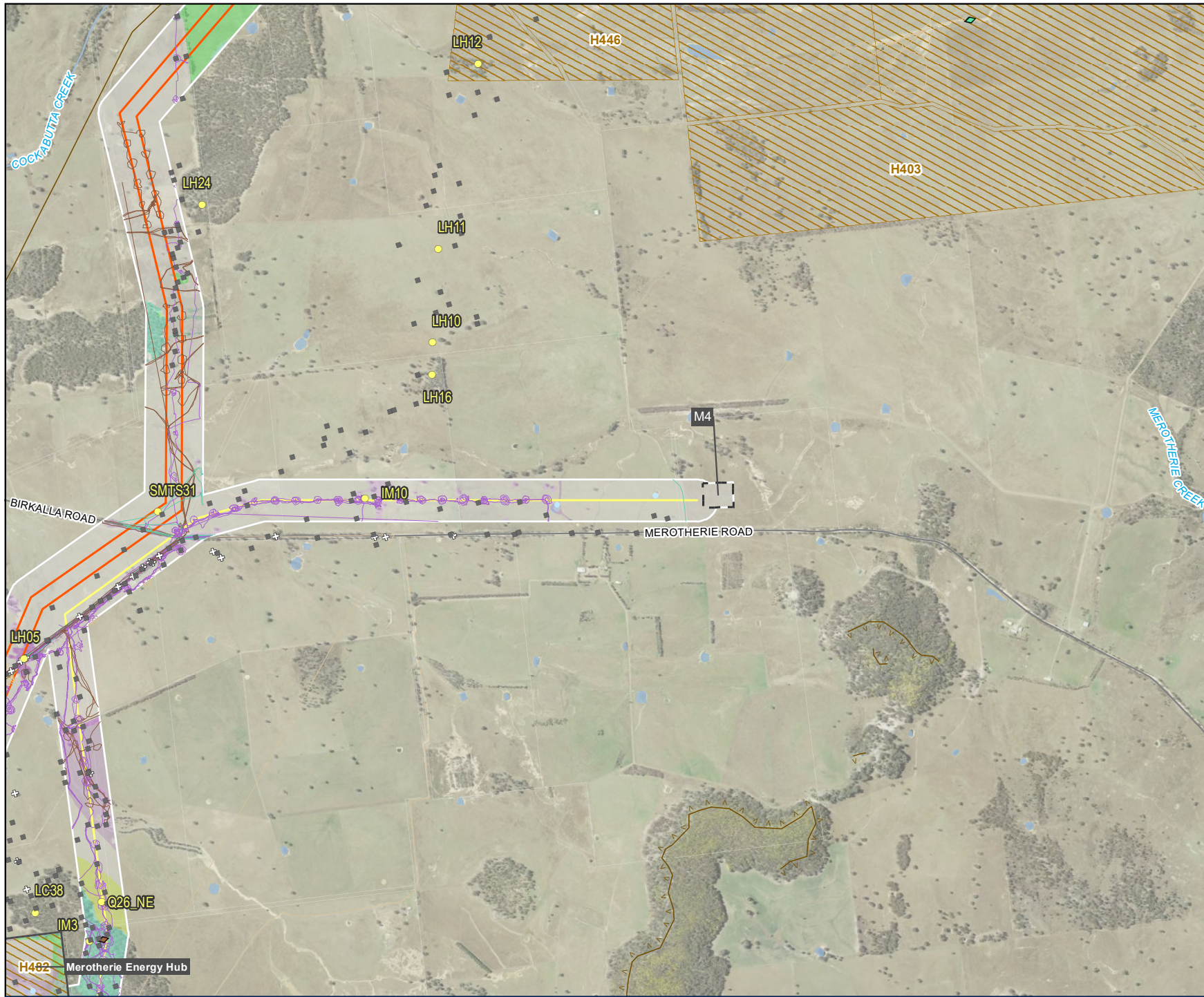

- Legend**
- Biodiversity Study Area
 - 330kv transmission line
 - 500kv transmission line
 - 330 kV switching station
 - Cliff lines
 - Road
 - Waterbody
 - Dam / waterbody
- Holding access**
- Limited access
 - + Habitat tree
 - Random meander/opportunistic survey
- Flora survey**
- Cat 1/PCT verification rapid
 - BAM Quadrant
- Flora survey transects (Season)**
- Spring
 - Summer
 - Winter
- Plant Community Types**
- 440, Derived Native Grassland
 - 440, Mod_good
 - 440, Thinned
 - 281, Derived Native Grassland
 - 281, Thinned
 - 0, Miscellaneous ecosystem



0 310 620 Meters
 Coordinate system: GDA 1994 MGA Zone 55
 Scale ratio correct when printed at A4
 1:25,000
 Data sources: WSP 2023, NSWSS, EnergyCo

Figure 14-7
Field survey locations
17 of 50

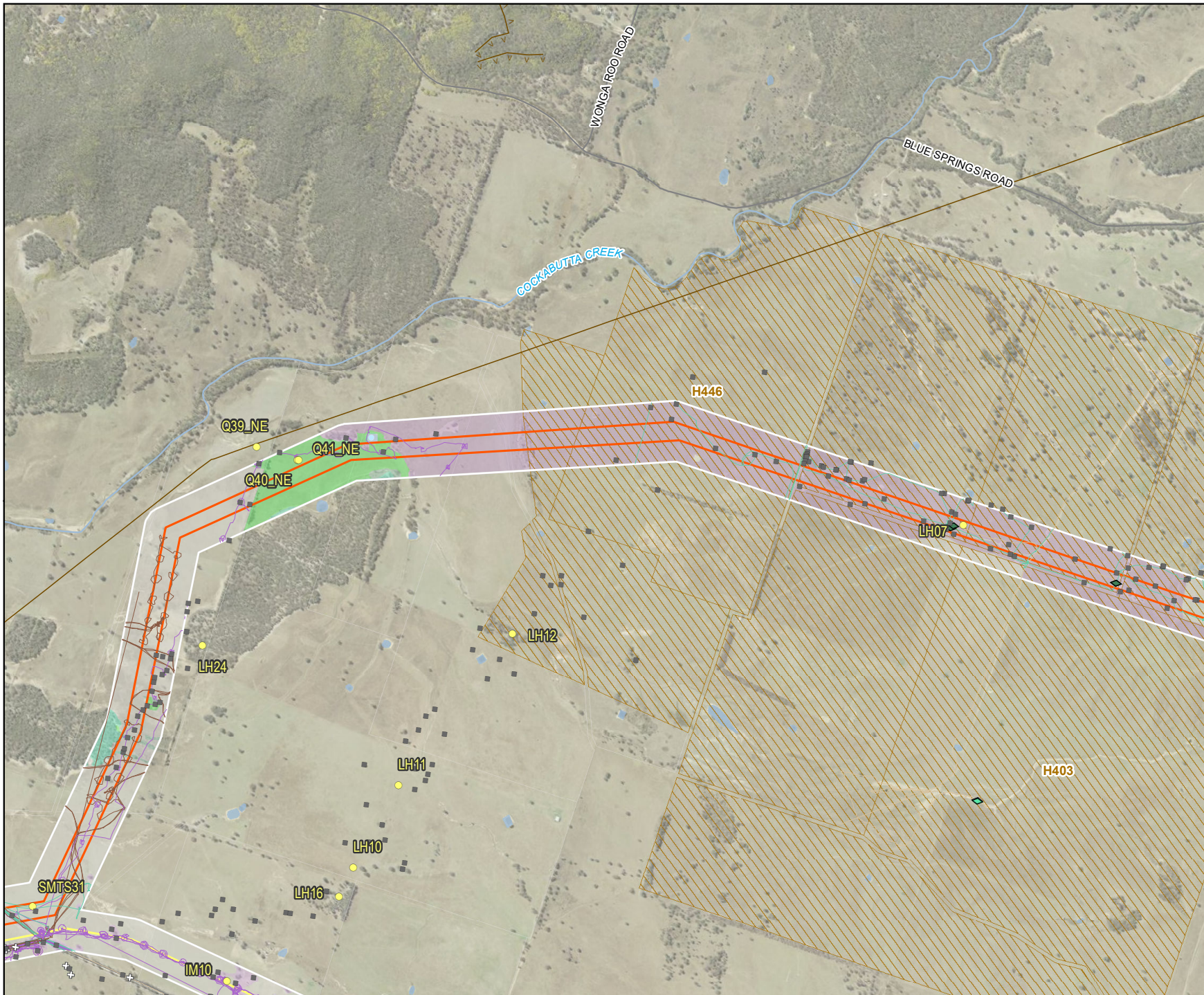

- Legend**
- Biodiversity Study Area
 - 500kv transmission line
 - Existing transmission line
 - Road
 - Watercourse
 - Waterbody
 - Dam / waterbody
- Holding access**
- ▨ Limited access
- Fauna survey**
- ◆ Bird Survey
 - ◆ Call playback
 - ◆ Frog survey
 - Random meander/opportunistic survey
- Flora survey**
- Cat 1/PCT verification rapid
 - BAM Quadrant
- Flora survey transects (Season)**
- Spring
 - Summer
 - Winter
- Plant Community Types**
- 440, Derived Native Grassland
 - 440, Mod_good
 - 440, Thinned
 - 281, Derived Native Grassland
 - 281, Poor
 - 281, Thinned
 - 0, Miscellaneous ecosystem



0 310 620 Meters

Coordinate system: GDA 1994 MGA Zone 55
Scale ratio correct when printed at A4
1:25,000
Data sources: WSP 2023, NSWSS, EnergyCo

Figure 14-7
Field survey locations
18 of 50

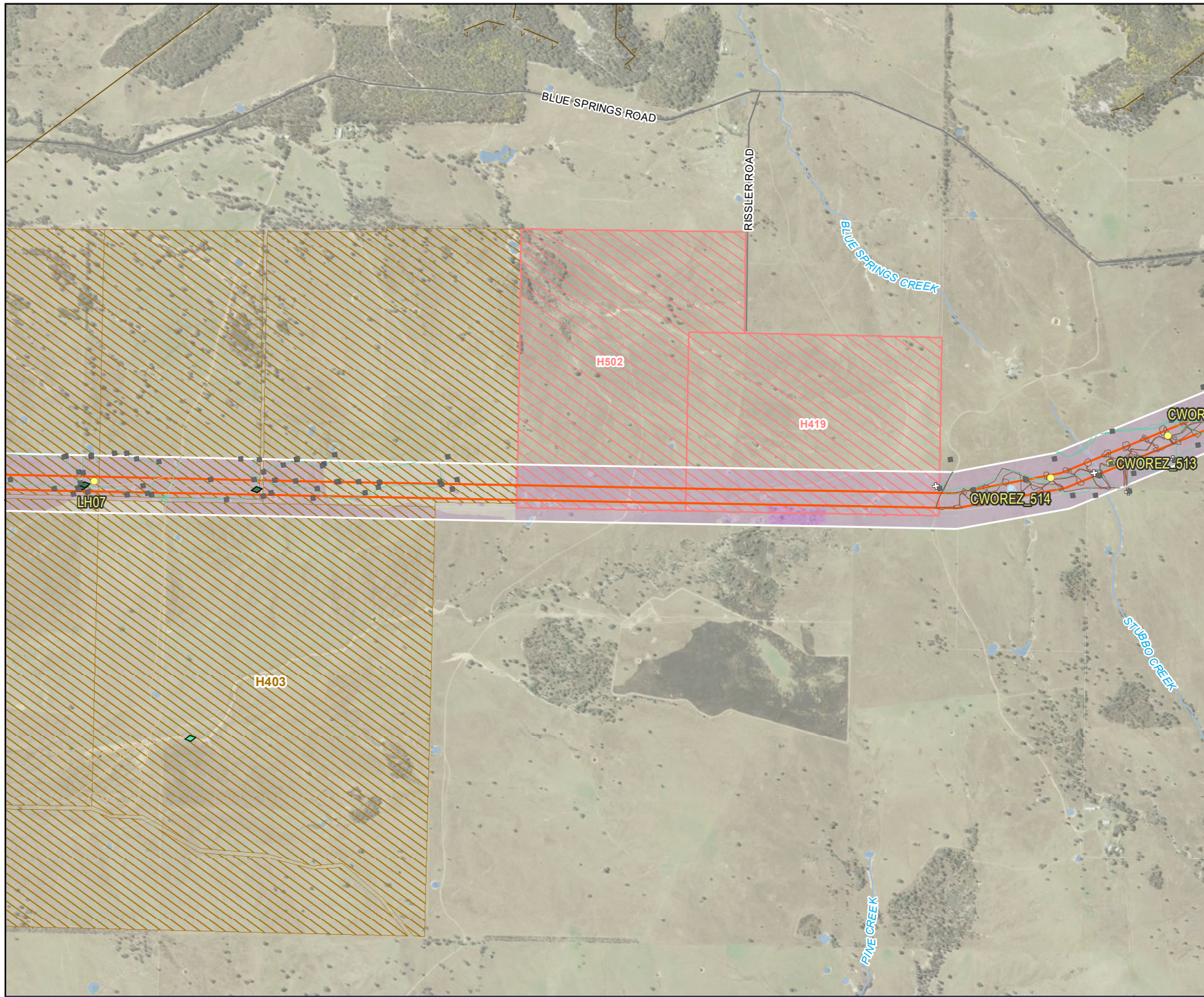

- Legend**
- Biodiversity Study Area
 - 500kv transmission line
 - Road
 - Watercourse
 - Waterbody
 - Dam / waterbody
- Holding access**
- Denied access
 - Limited access
- Fauna survey**
- ◆ Bird Survey
 - ◆ Call playback
 - ◇ Frog survey
 - ⊕ Habitat tree
 - Random meander/opportunistic survey
- Flora survey**
- Cat 1/PCT verification rapid
 - BAM Quadrant
- Flora survey transects (Season)**
- Summer
 - Winter
- Plant Community Types**
- 281, Derived Native Grassland
 - 281, Mod_good
 - 281, Thinned
 - 0, Miscellaneous ecosystem



0 310 620 Meters

Coordinate system: GDA 1994 MGA Zone 55
Scale ratio correct when printed at A4

1:25,000

Data sources: WSP 2023, NSWSS, EnergyCo

Figure 14-7
Field survey locations
19 of 50

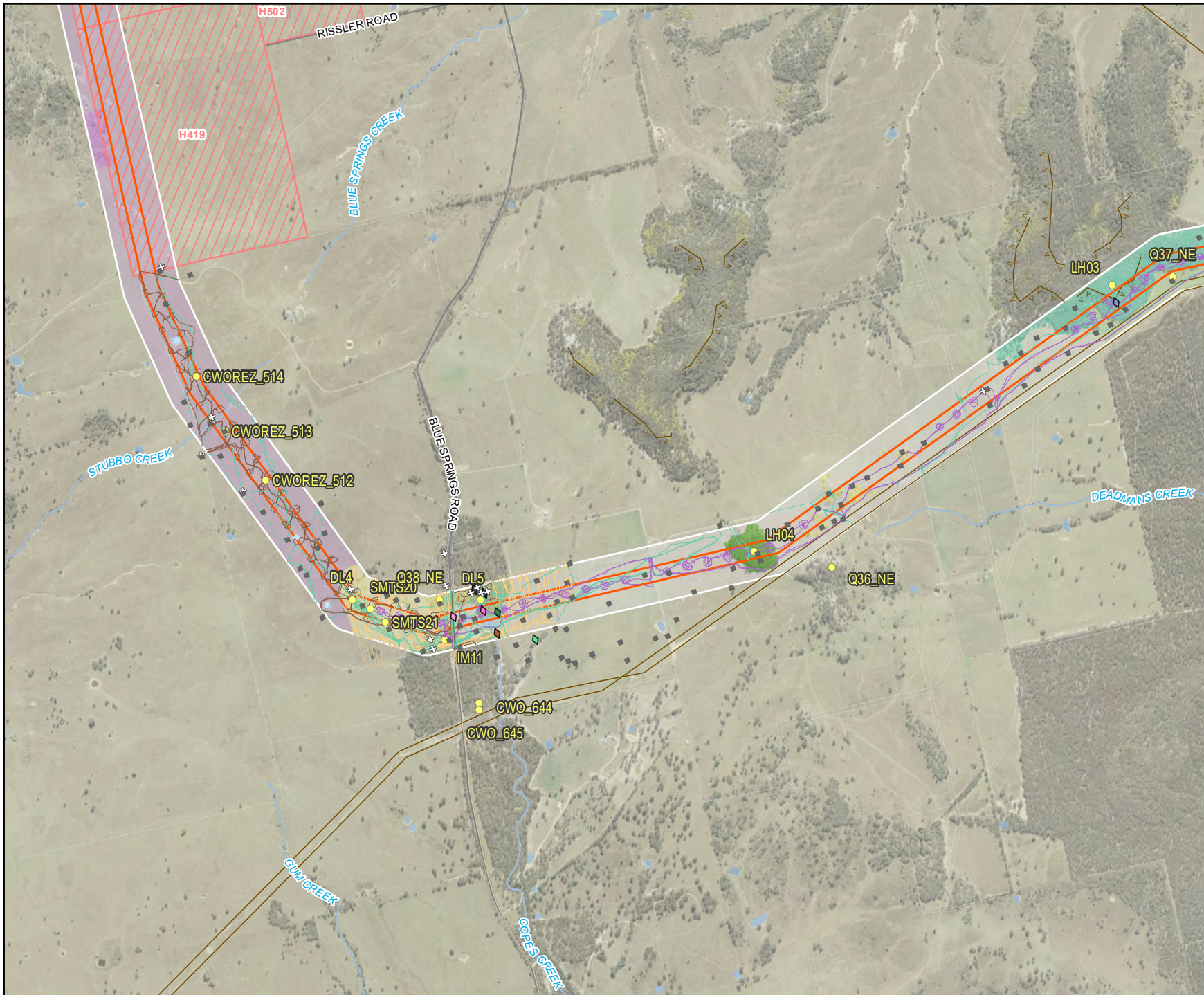

- Legend**
- Biodiversity Study Area
 - 500kv transmission line
 - Existing transmission line
 - ∇ Cliff lines
 - Road
 - Watercourse
 - Waterbody
 - Dam / waterbody
- Holding access**
- ▨ Denied access
- Fauna survey**
- ◆ Targeted reptile search
 - ◆ Anabat
 - ◆ Bird Survey
 - ◆ Call playback
 - ◆ Frog survey
 - ◆ Stagwatch
 - ⊕ Habitat tree
 - Random meander/opportunistic survey
- Flora survey**
- Cat 1/PCT verification rapid
 - BAM Quadrant
- Flora survey transects (Season)**
- Autumn
 - Spring
 - Summer
 - Winter
- Plant Community Types**
- 479, Derived Native Grassland
 - 479, Mod_good
 - 440, Mod_good
 - 281, Derived Native Grassland
 - 281, Thinned
 - 277, Derived Native Grassland
 - 277, Mod_good
 - 277, Thinned
 - 0, Miscellaneous ecosystem



0 310 620
Meters

Coordinate system: GDA 1994 MGA Zone 55
Scale ratio correct when printed at A4
1:25,000
Data sources: WSP 2023, NSWSS, EnergyCo

Figure 14-7
Field survey locations
20 of 50

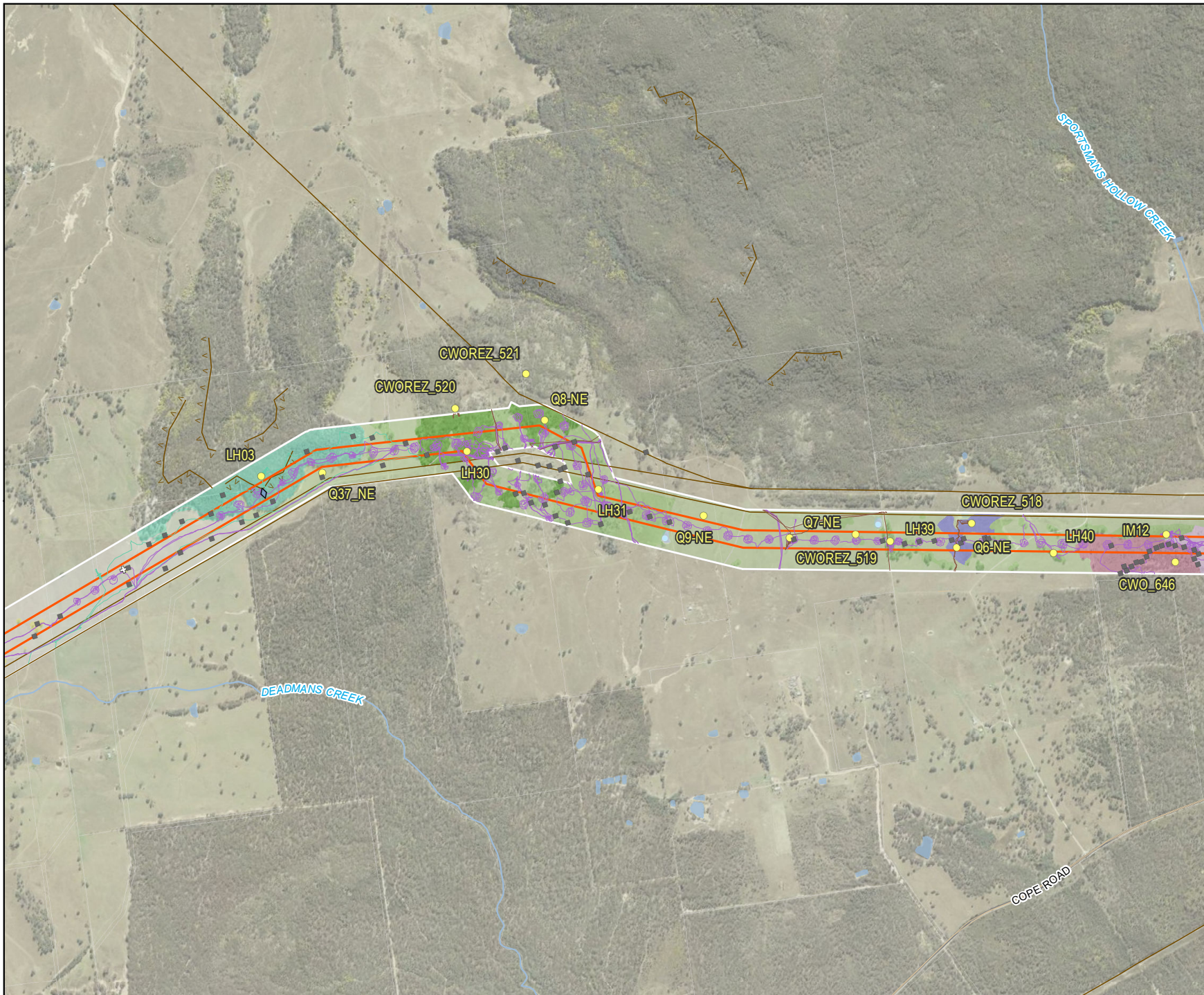

- Legend**
- Biodiversity Study Area
 - 500kv transmission line
 - Existing transmission line
 - Cliff lines
 - Road
 - Watercourse
 - Waterbody
 - Dam / waterbody
- Fauna survey**
- ◆ Microbat roost inspection
 - ⊕ Habitat tree
 - Random meander/opportunistic survey
- Flora survey**
- Cat 1/PCT verification rapid
 - BAM Quadrant
- Flora survey transects (Season)**
- Spring
 - Summer
 - Winter
- Plant Community Types**
- 481, Thinned
 - 479, Derived Native Grassland
 - 479, Thinned
 - 479, Mod_good
 - 479, Derived Native Shrubland
 - 440, Mod_good
 - 277, Thinned
 - 0, Miscellaneous ecosystem

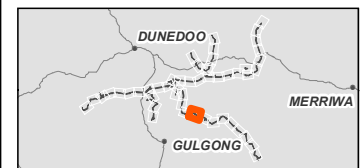

0 310 620
Meters

Coordinate system: GDA 1994 MGA Zone 55
Scale ratio correct when printed at A4

1:25,000

Data sources: WSP 2023, NSWSS, EnergyCo

Figure 14-7
Field survey locations
21 of 50

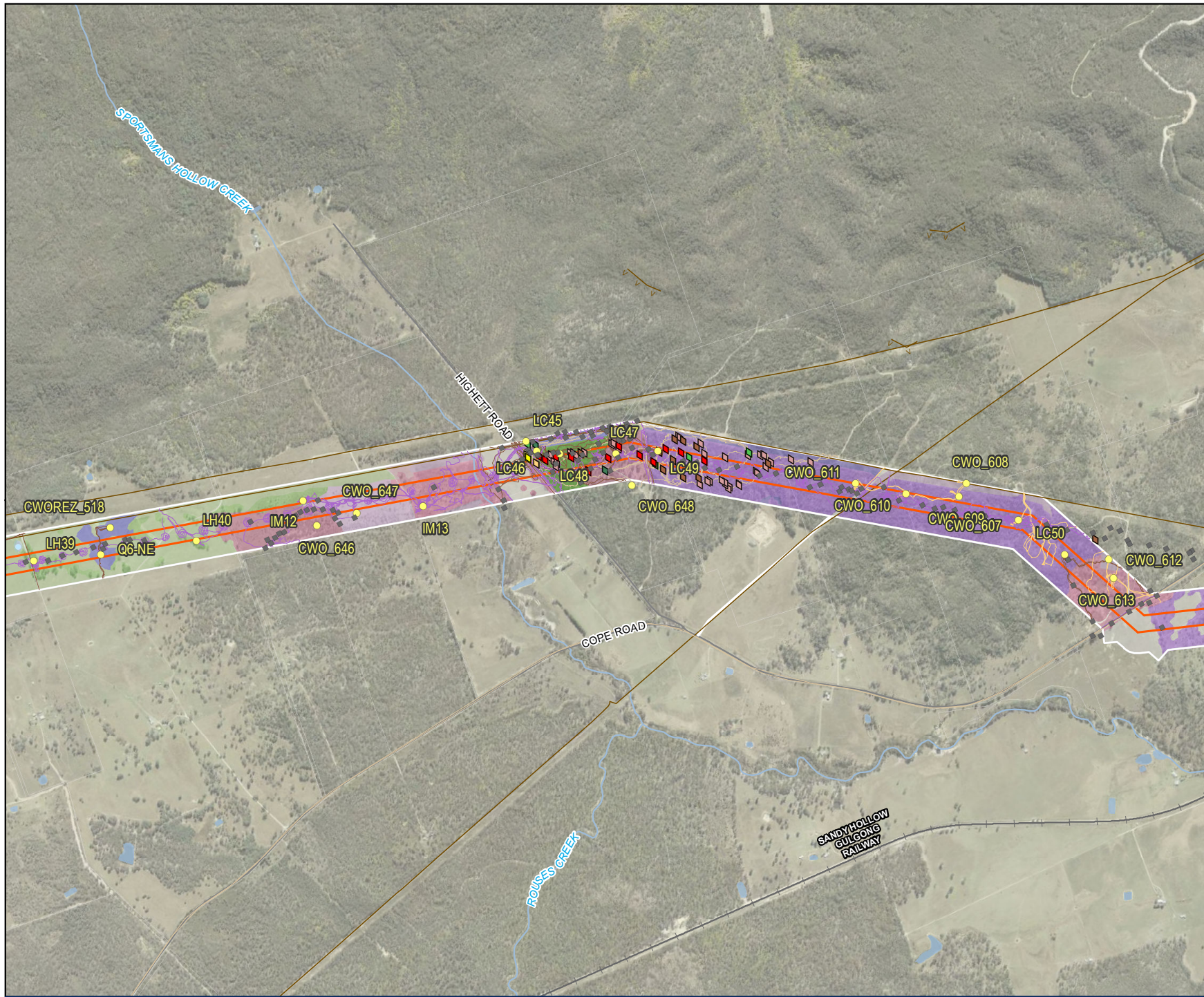

Legend

- Biodiversity Study Area
- 500kv transmission line
- Existing transmission line
- Cliff lines
- Road
- Railway
- Watercourse
- Waterbody

Fauna survey

- ◆ Targeted reptile search
- ◆ Koala SAT
- ◆ Camera trap
- ◆ Bird Survey
- ◆ Hollow-bearing Tree
- ◆ Opportunistic
- ◆ Owlcall playback begin
- ◆ Spotlighting
- ◆ Habitat tree
- Random meander/opportunistic survey

Flora survey

- Cat 1/PCT verification rapid
- BAM Quadrant

Flora survey transects (Season)

- Autumn
- Spring
- Summer

Plant Community Types

- 481, Derived Native Grassland
- 481, Derived Native Shrubland
- 481, Mod_good
- 481, Thinned
- 479, Derived Native Grassland
- 479, Thinned
- 479, Mod_good
- 479, Derived Native Shrubland
- 461, Derived Native Grassland
- 461, Mod_good
- 461, Thinned
- 281, Derived Native Grassland
- 281, Thinned
- 0, Miscellaneous ecosystem

Coordinate system: GDA 1994 MGA Zone 55
Scale ratio correct when printed at A4
1:25,000
Data sources: WSP 2023, NSWSS, EnergyCo

Figure 14-7
Field survey locations
22 of 50

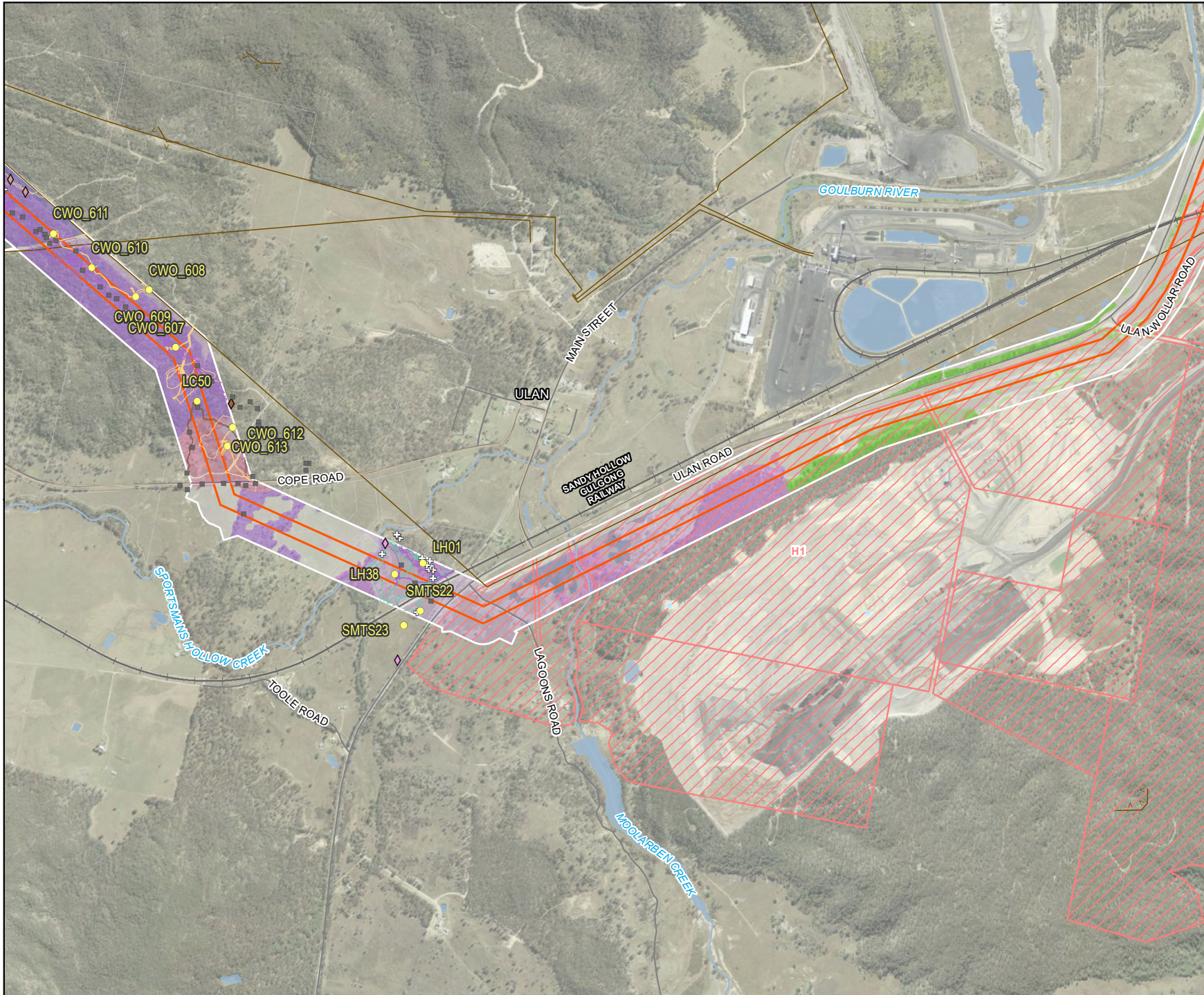

Legend

- Biodiversity Study Area
- 500kv transmission line
- Existing transmission line
- Cliff lines
- Road
- Railway
- Watercourse
- Waterbody
- Dam / waterbody
- Holding access**
- Denied access
- Fauna survey**
- ◆ Targeted reptile search
- ◇ Call playback
- ⊕ Habitat tree
- Random meander/opportunistic survey
- Flora survey**
- Cat 1/PCT verification rapid
- BAM Quadrant
- Flora survey transects (Season)**
- Autumn
- Spring
- Summer
- Winter
- Plant Community Types**
- 1610, Thinned
- 1610, Derived Native Grassland
- 1610, Mod_good
- 481, Mod_good
- 481, Thinned
- 461, Mod_good
- 461, Thinned
- 281, Derived Native Grassland
- 281, Mod_good
- 281, Thinned
- 281, Derived Native Shrubland
- 0, Miscellaneous ecosystem



0 310 620 Meters
 Coordinate system: GDA 1994 MGA Zone 55
 Scale ratio correct when printed at A4
 1:25,000
 Data sources: WSP 2023, NSWSS, EnergyCo

Figure 14-7
Field survey locations
23 of 50

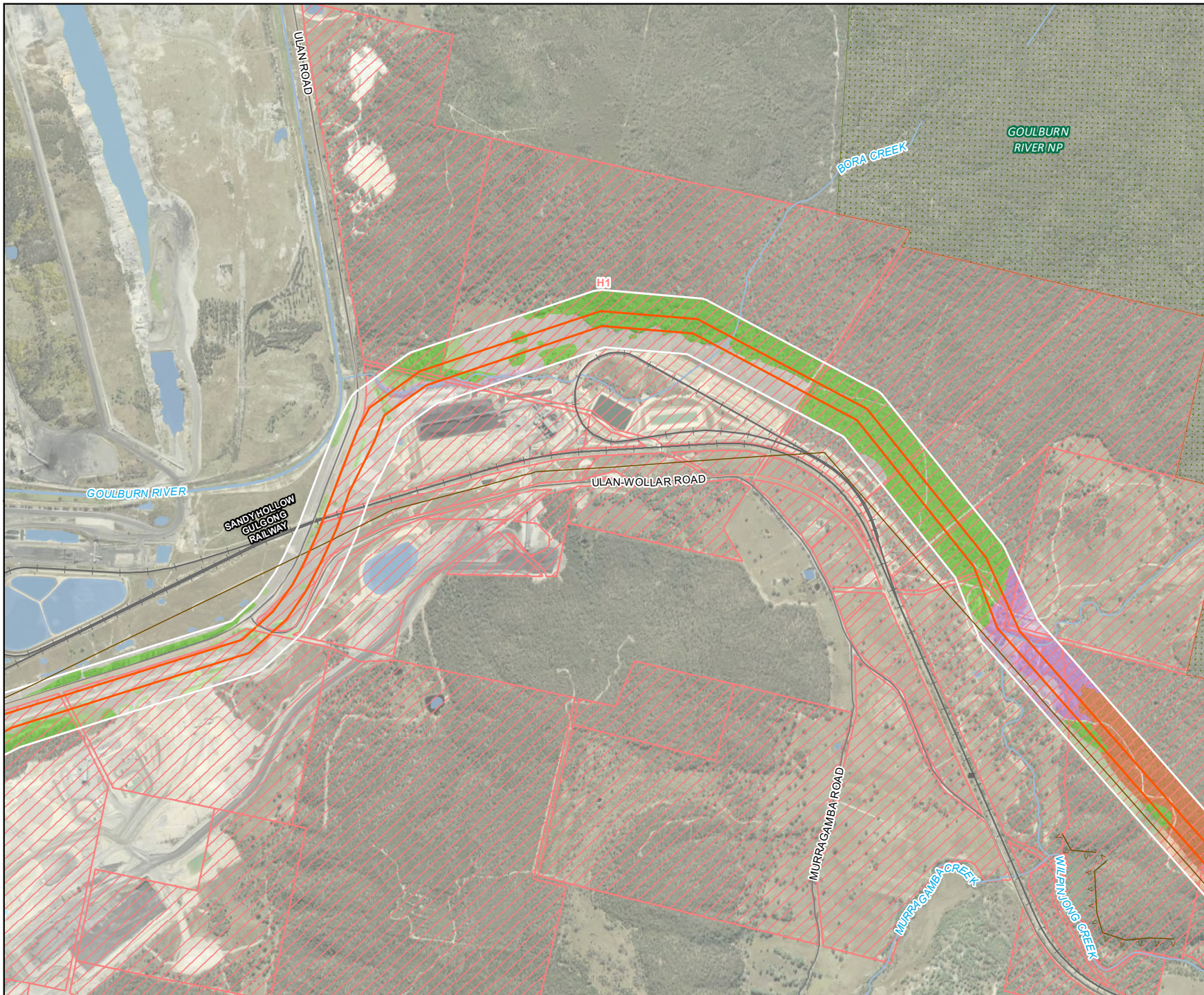

- Legend**
- Biodiversity Study Area
 - 500kv transmission line
 - Existing transmission line
 - Cliff lines
 - Road
 - Railway
 - Watercourse
 - Waterbody
 - NPWS estate
 - Holding access**
 - Denied access
 - Random meander/opportunistic survey
 - Flora survey**
 - Cat 1/PCT verification rapid
 - Plant Community Types**
 - 1674, Mod_good
 - 1610, Thinned
 - 1610, Derived Native Grassland
 - 1610, Mod_good
 - 281, Derived Native Grassland
 - 281, Mod_good
 - 281, Thinned
 - 0, Miscellaneous ecosystem



0 310 620
Meters

Coordinate system: GDA 1994 MGA Zone 55
Scale ratio correct when printed at A4
1:25,000
Data sources: WSP 2023, NSWSS, EnergyCo

Figure 14-7
Field survey locations
24 of 50

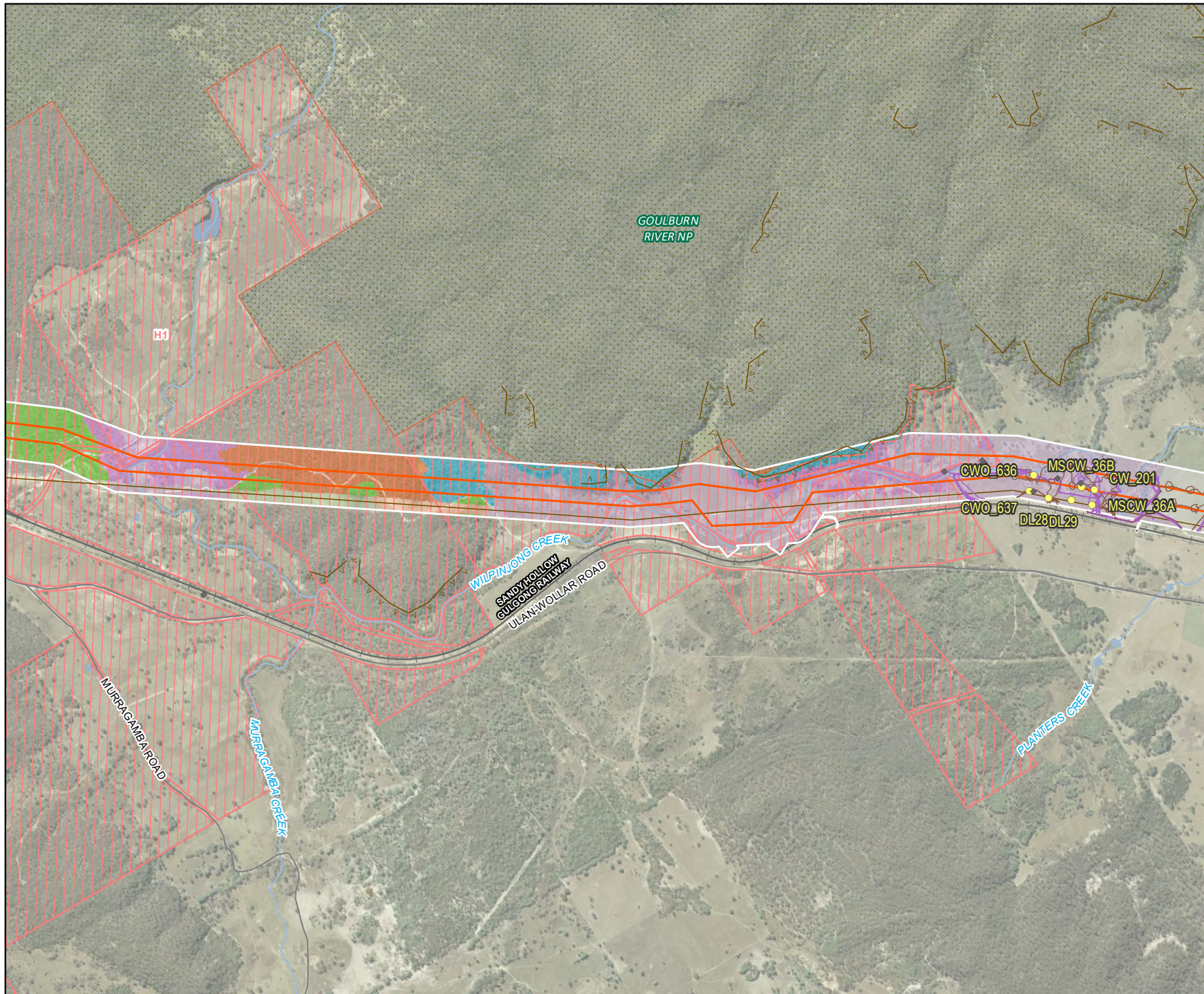

- Legend**
- Biodiversity Study Area
 - 500kv transmission line
 - Existing transmission line
 - Cliff lines
 - Road
 - Railway
 - Watercourse
 - Waterbody
 - NPWS estate
 - Holding access**
 - Denied access
 - Random meander/opportunistic survey
 - Flora survey**
 - Cat 1/PCT verification rapid
 - BAM Quadrant
 - Flora survey transects (Season)**
 - Spring
 - Summer
 - Plant Community Types**
 - 1674, Mod_good
 - 1674, Derived Native Grassland
 - 1610, Derived Native Grassland
 - 1610, Mod_good
 - 478, Mod_good
 - 281, Derived Native Grassland
 - 281, Mod_good
 - 281, Thinned
 - 0, Miscellaneous ecosystem



0 310 620
Meters

Coordinate system: GDA 1994 MGA Zone 55
Scale ratio correct when printed at A4
1:25,000
Data sources: WSP 2023, NSWSS, EnergyCo

Figure 14-7
Field survey locations
25 of 50

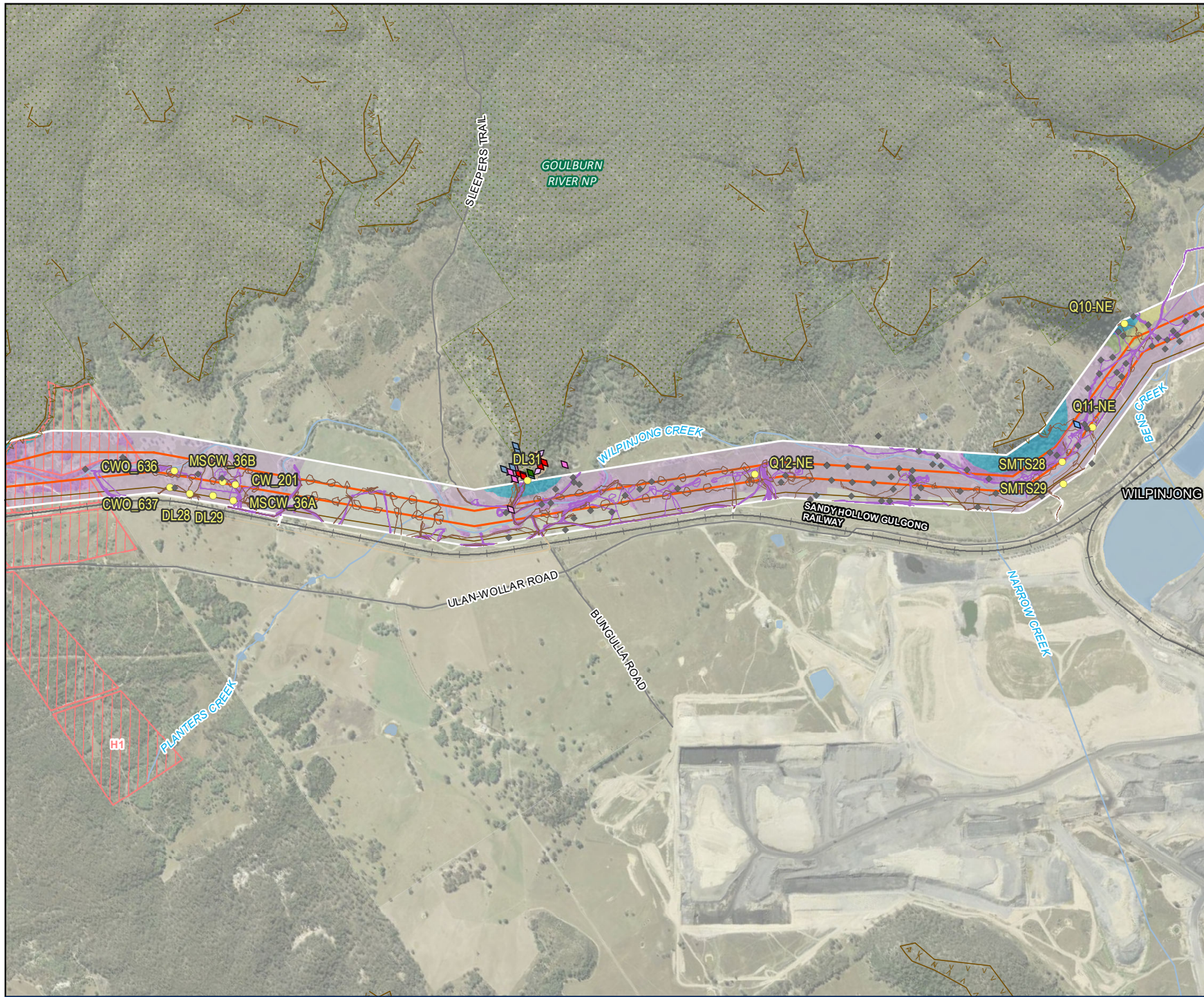

- Legend**
- Biodiversity Study Area
 - 500kv transmission line
 - Existing transmission line
 - Cliff lines
 - Road
 - Railway
 - Watercourse
 - Waterbody
 - NPWS estate
 - Holding access**
 - Denied access
 - Fauna survey**
 - ◆ Roost watch
 - ◆ Microbat roost inspection
 - ◇ Other
 - ◇ Harp trap
 - ◆ Camera trap
 - ◆ Anabat
 - ◆ Call playback
 - ◆ Habitat assessment
 - Random meander/opportunistic survey
 - Flora survey**
 - Cat 1/PCT verification rapid
 - BAM Quadrant
 - Flora survey transects (Season)**
 - Spring
 - Summer
 - Plant Community Types**
 - 478, Mod_good
 - 281, Derived Native Grassland
 - 281, Mod_good
 - 281, Thinned
 - 0, Miscellaneous ecosystem



0 310 620 Meters
 Coordinate system: GDA 1994 MGA Zone 55
 Scale ratio correct when printed at A4
 1:25,000
 Data sources: WSP 2023, NSWSS, EnergyCo

Figure 14-7
Field survey locations
26 of 50

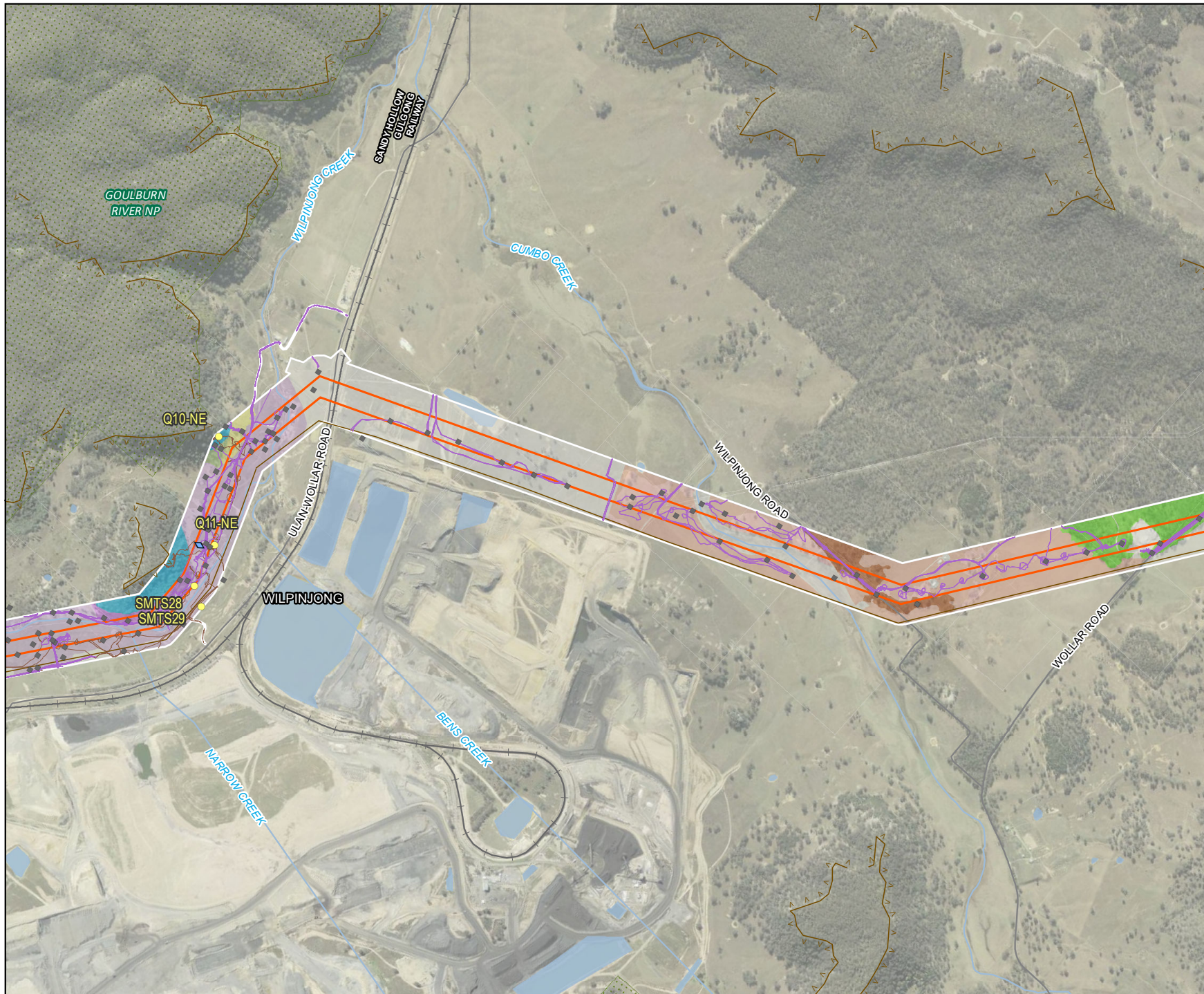

- Legend**
- Biodiversity Study Area
 - 500kv transmission line
 - Existing transmission line
 - Cliff lines
 - Road
 - Railway
 - Watercourse
 - Waterbody
 - ▤ NPWS estate
- Fauna survey**
- ◆ Habitat assessment
- Flora survey**
- Cat 1/PCT verification rapid
 - BAM Quadrant
- Flora survey transects (Season)**
- Spring
 - Summer
- Plant Community Types**
- 1610, Mod_good
 - 618, Mod_good
 - 618, Derived Native Grassland
 - 618, Thinned
 - 478, Mod_good
 - 281, Derived Native Grassland
 - 281, Mod_good
 - 281, Thinned
 - 277, Mod_good
 - 277, Thinned
 - 0, Miscellaneous ecosystem



0 310 620 Meters

Coordinate system: GDA 1994 MGA Zone 55
Scale ratio correct when printed at A4
1:25,000
Data sources: WSP 2023, NSWSS, EnergyCo

Figure 14-7
Field survey locations
27 of 50



- Legend**
- Biodiversity Study Area
 - 500kv transmission line
 - Existing transmission line
 - Cliff lines
 - Road
 - Watercourse
 - Waterbody
 - Dam / waterbody
- Flora survey**
- Cat 1/PCT verification rapid
 - BAM Quadrant
- Flora survey transects (Season)**
- Autumn
 - Spring
 - Summer
- Plant Community Types**
- 1610, Derived Native Grassland
 - 1610, Mod_good
 - 1176, Thinned
 - 618, Mod_good
 - 618, Derived Native Grassland
 - 618, Thinned
 - 0, Miscellaneous ecosystem



0 310 620 Meters

Coordinate system: GDA 1994 MGA Zone 55
Scale ratio correct when printed at A4
1:25,000
Data sources: WSP 2023, NSWSS, EnergyCo

Figure 14-7
Field survey locations
28 of 50

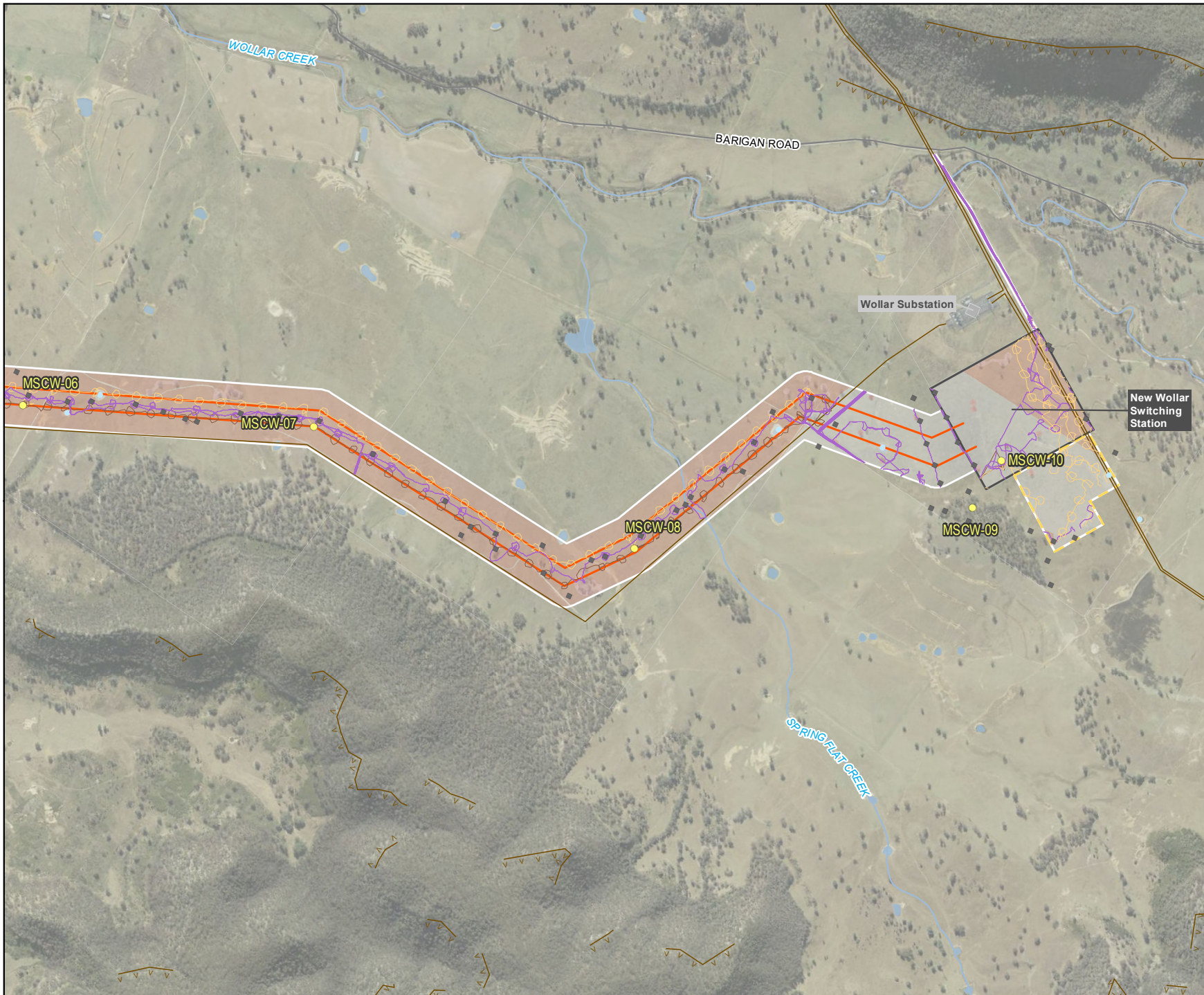

- Legend**
- Biodiversity Study Area
 - 500kv transmission line
 - Energy hub / 500 kV switching station
 - Construction compound
 - Existing transmission line
 - Existing substation
 - Cliff lines
 - Road
 - Watercourse
 - Waterbody
 - Dam / waterbody
- Flora survey**
- Cat 1/PCT verification rapid
 - BAM Quadrant
- Flora survey transects (Season)**
- Autumn
 - Spring
 - Summer
- Plant Community Types**
- 618, Derived Native Grassland
 - 618, Thinned
 - 0, Miscellaneous ecosystem



0 310 620
Meters

Coordinate system: GDA 1994 MGA Zone 55
Scale ratio correct when printed at A4
1:25,000
Data sources: WSP 2023, NSWSS, EnergyCo

Figure 14-7
Field survey locations
29 of 50

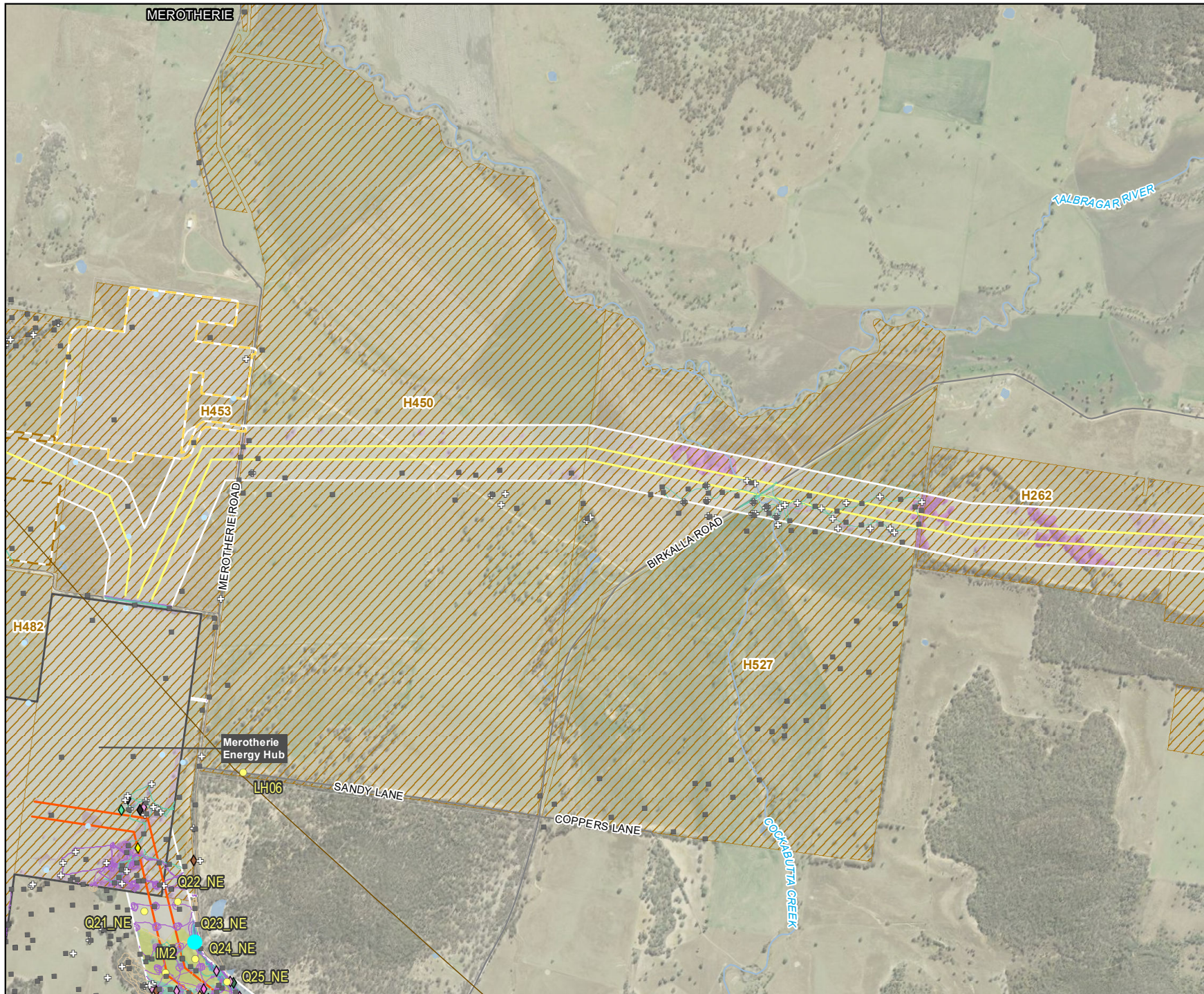

- Legend**
- Biodiversity Study Area
 - 330kv transmission line
 - 500kv transmission line
 - Energy hub / 500 kV switching station
 - Construction compound
 - Existing transmission line
 - Road
 - Watercourse
 - Waterbody
 - Dam / waterbody
- Holding access**
- Limited access
- Fauna survey**
- ◆ Targeted reptile search
 - ◆ Call playback
 - ◆ Spotlighting
 - ◆ Stagwatch
 - ⊕ Habitat tree
 - Random meander/opportunistic survey
- Flora survey**
- Cat 1/PCT verification rapid
 - BAM Quadrant
- Flora survey transects (Season)**
- Spring
 - Winter
- Plant Community Types**
- 281, Derived Native Grassland
 - 281, Mod_good
 - 281, Thinned
 - 277, Thinned
 - 0, Miscellaneous ecosystem



0 310 620
Meters

Coordinate system: GDA 1994 MGA Zone 55
Scale ratio correct when printed at A4
1:25,000
Data sources: WSP 2023, NSWSS, EnergyCo

Figure 14-7
Field survey locations
30 of 50

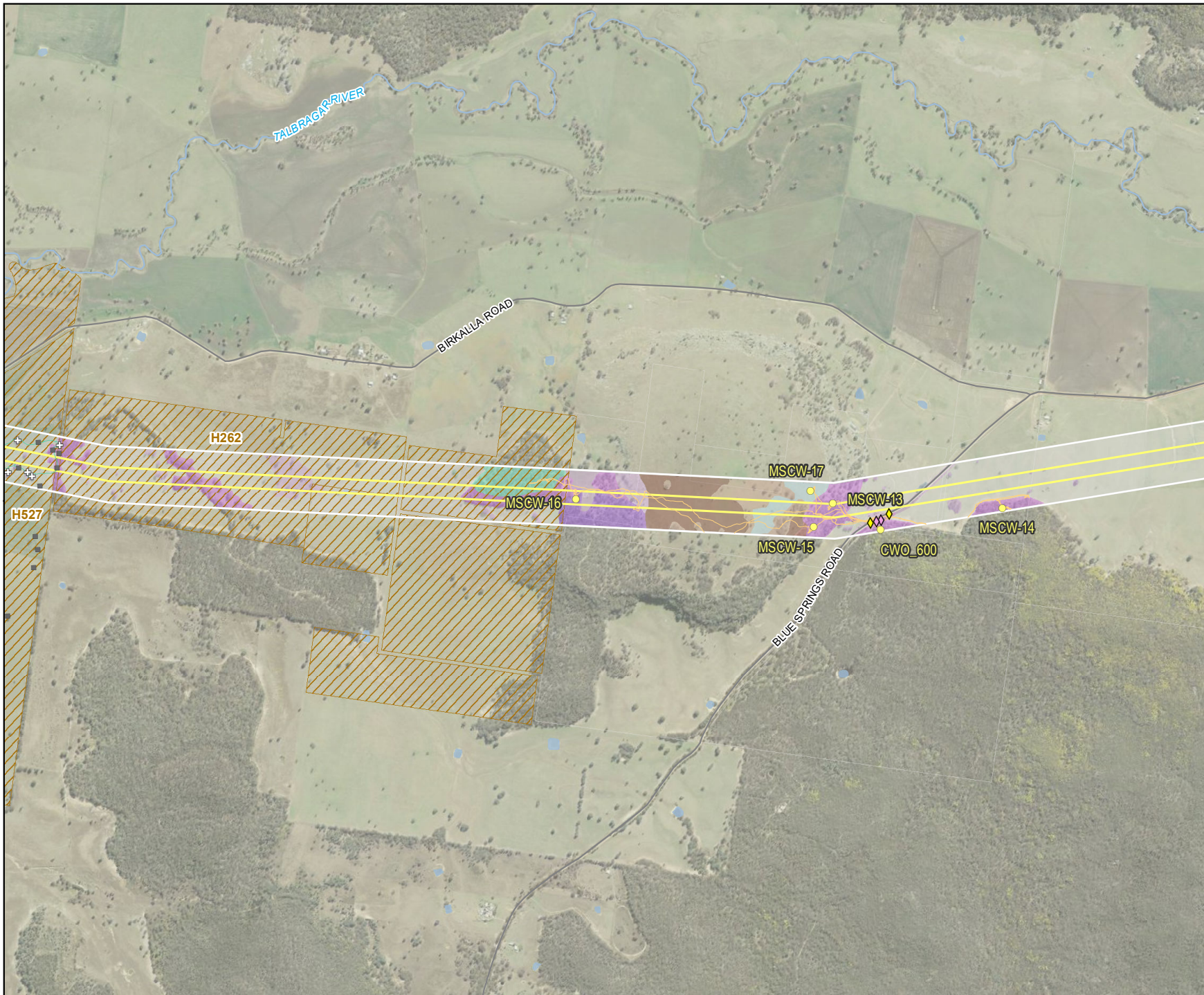

- Legend**
- Biodiversity Study Area
 - 330kv transmission line
 - Road
 - Watercourse
 - Waterbody
 - Holding access**
 - ▨ Limited access
 - Fauna survey**
 - ◇ Call playback
 - ◆ Spotlighting
 - BAM Quadrant
 - Flora survey transects (Season)**
 - Autumn
 - Plant Community Types**
 - 483, Derived Native Grassland
 - 483, Mod_good
 - 483, Thinned
 - 478, Derived Native Grassland
 - 478, Thinned
 - 461, Mod_good
 - 440, Mod_good
 - 440, Thinned
 - 281, Derived Native Grassland
 - 281, Mod_good
 - 281, Thinned
 - 0, Miscellaneous ecosystem



0 310 620 Meters
 Coordinate system: GDA 1994 MGA Zone 55
 Scale ratio correct when printed at A4
 1:25,000
 Data sources: WSP 2023, NSWSS, EnergyCo

Figure 14-7
Field survey locations
31 of 50



- Legend**
- Biodiversity Study Area
 - 330kv transmission line
 - Road
 - Watercourse
 - Waterbody
 - Holding access**
 - Denied access
 - Fauna survey**
 - ◆ Targeted reptile search
 - ◆ Koala SAT
 - ◆ Camera trap
 - ◆ Bird Survey
 - ◆ Hollow-bearing Tree
 - ◆ Owlcall playback begin
 - ◆ Spotlighting
 - ⊕ Habitat tree
 - Random meander/opportunistic survey
 - Flora survey**
 - Cat 1/PCT verification rapid
 - BAM Quadrant
 - Flora survey transects (Season)**
 - Autumn
 - Spring
 - Summer
 - Plant Community Types**
 - 477, Mod_good
 - 477, Thinned
 - 281, Derived Native Grassland
 - 281, Mod_good
 - 281, Thinned
 - 277, Derived Native Grassland
 - 0, Miscellaneous ecosystem



0 310 620 Meters

Coordinate system: GDA 1994 MGA Zone 55
Scale ratio correct when printed at A4

1:25,000

Data sources: WSP 2023, NSWSS, EnergyCo

Figure 14-7
Field survey locations
32 of 50

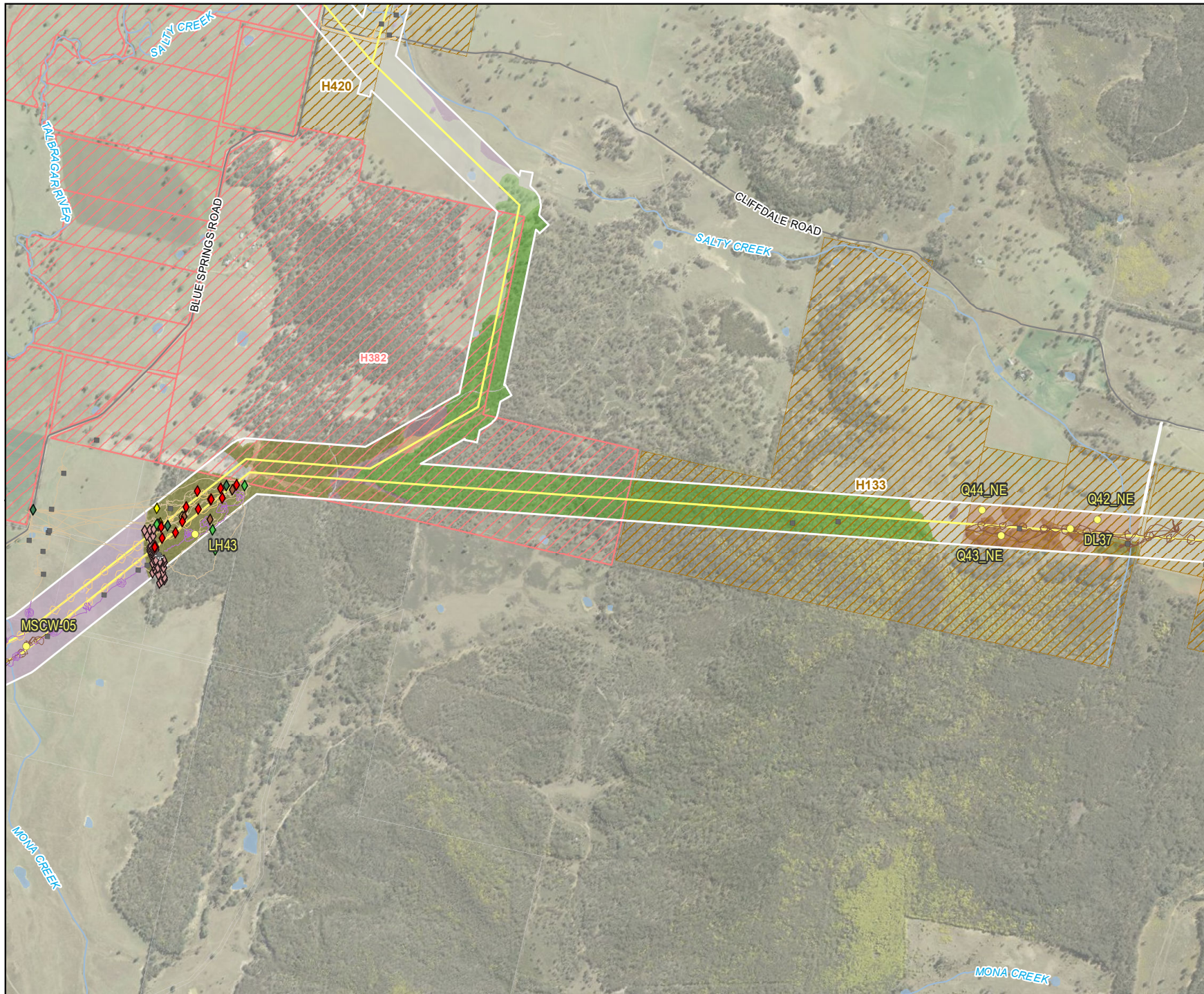

- Legend**
- Biodiversity Study Area
 - 330kv transmission line
 - Road
 - Watercourse
 - Waterbody
- Holding access**
- ▨ Denied access
 - ▨ Limited access
- Fauna survey**
- ◆ Targeted reptile search
 - ◆ Koala SAT
 - ◆ Camera trap
 - ◆ Bird Survey
 - ◆ Hollow-bearing Tree
 - ◆ Owlcall playback begin
 - ◆ Spotlighting
 - ⊕ Habitat tree
 - Random meander/opportunistic survey
- Flora survey**
- Cat 1/PCT verification rapid
 - BAM Quadrant
- Flora survey transects (Season)**
- Autumn
 - Spring
 - Summer
- Plant Community Types**
- 618, Mod_good
 - 618, Derived Native Grassland
 - 479, Derived Native Grassland
 - 479, Thinned
 - 479, Mod_good
 - 477, Derived Native Grassland
 - 477, Mod_good
 - 477, Thinned
 - 281, Derived Native Grassland
 - 281, Thinned
 - 0, Miscellaneous ecosystem



0 310 620 Meters

Coordinate system: GDA 1994 MGA Zone 55
Scale ratio correct when printed at A4
1:25,000
Data sources: WSP 2023, NSWSS, EnergyCo

Figure 14-7
Field survey locations
33 of 50

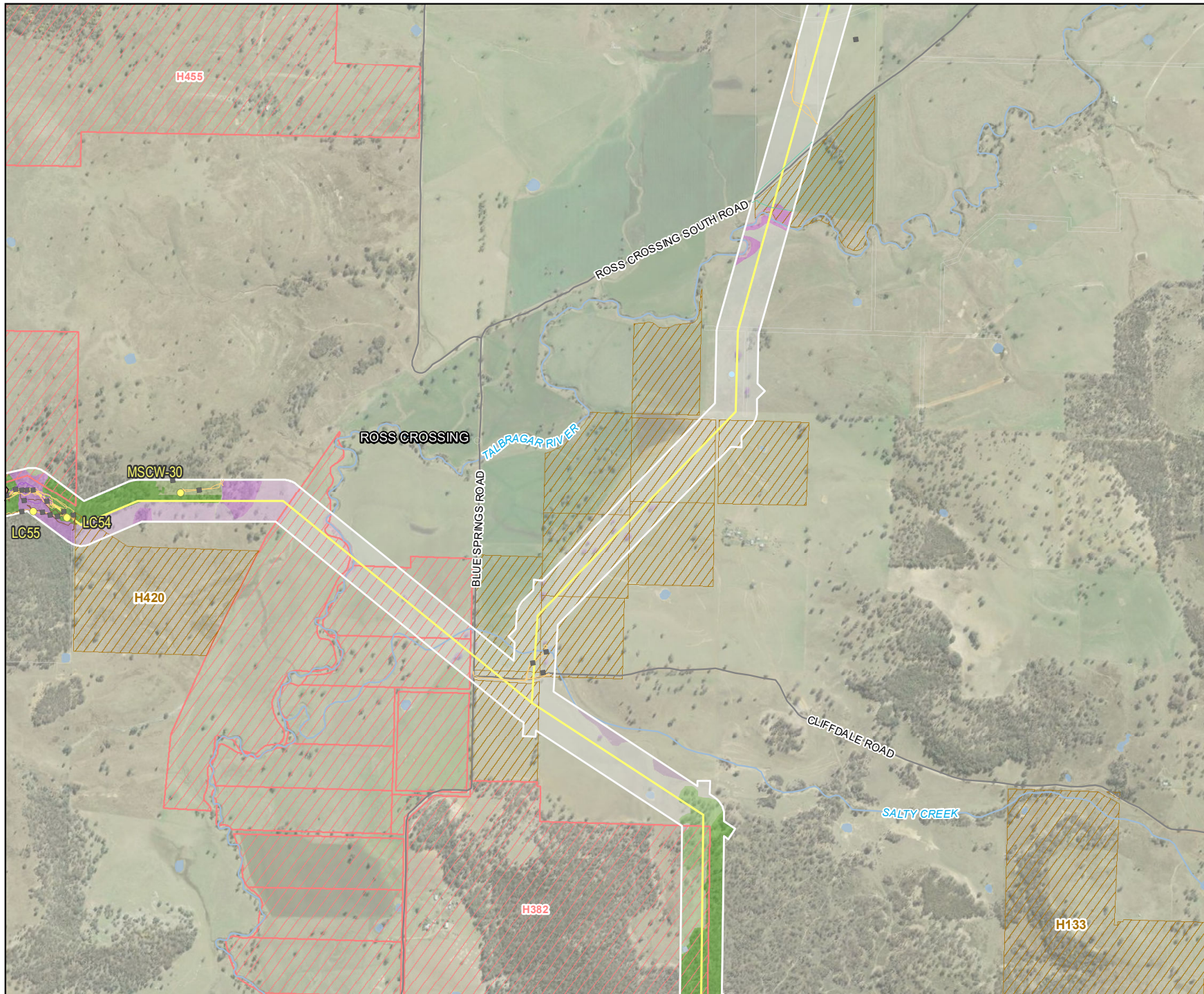

- Legend**
- Biodiversity Study Area
 - 330kv transmission line
 - Road
 - Watercourse
 - Waterbody
 - Dam / waterbody
- Holding access**
- Denied access
 - Limited access
- Flora survey**
- Cat 1/PCT verification rapid
 - BAM Quadrant
- Flora survey transects (Season)**
- Autumn
 - Winter
- Plant Community Types**
- 479, Derived Native Grassland
 - 479, Thinned
 - 479, Mod_good
 - 281, Derived Native Grassland
 - 281, Mod_good
 - 281, Thinned
 - 277, Mod_good
 - 42, Derived Native Grassland
 - 42, Thinned
 - 0, Miscellaneous ecosystem



0 310 620 Meters

Coordinate system: GDA 1994 MGA Zone 55
Scale ratio correct when printed at A4
1:25,000
Data sources: WSP 2023, NSWSS, EnergyCo

Figure 14-7
Field survey locations
34 of 50

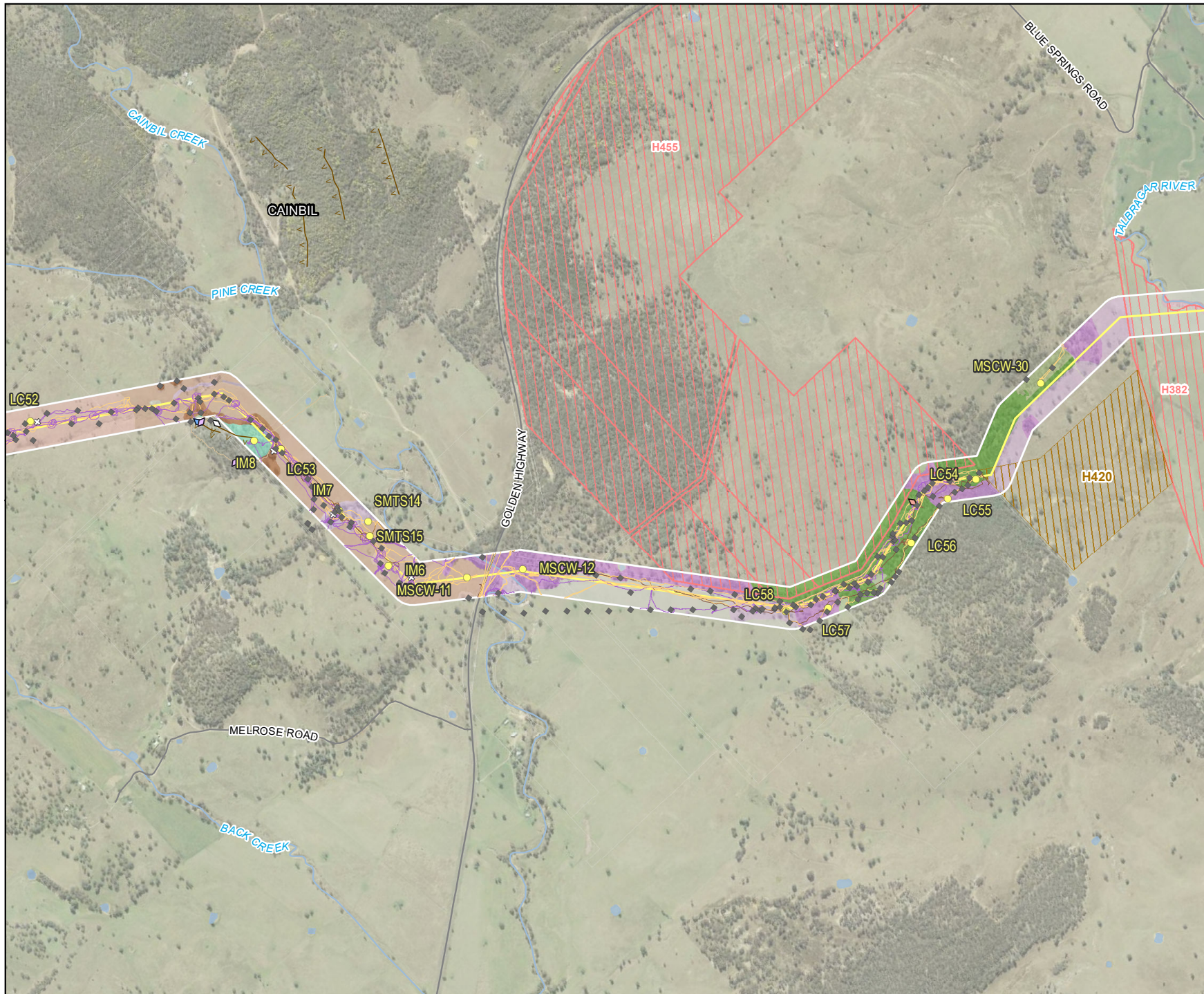

- Legend**
- Biodiversity Study Area
 - 330kv transmission line
 - ∩ Cliff lines
 - Road
 - Watercourse
 - Waterbody
 - Holding access**
 - ▨ Denied access
 - ▨ Limited access
 - Fauna survey**
 - ◇ Other
 - ◆ Targeted reptile search
 - ◇ Harp trap
 - ◇ Habitat assessment
 - ◆ Reptile search
 - ⊕ Habitat tree
 - Random meander/opportunistic survey
 - Flora survey**
 - Cat 1/PCT verification rapid
 - BAM Quadrant
 - Flora survey transects (Season)**
 - Autumn
 - Spring
 - Summer
 - Plant Community Types**
 - 618, Mod_good
 - 618, Derived Native Grassland
 - 618, Thinned
 - 479, Derived Native Grassland
 - 479, Mod_good
 - 440, Mod_good
 - 281, Derived Native Grassland
 - 281, Mod_good
 - 281, Thinned
 - 277, Mod_good
 - 0, Miscellaneous ecosystem



0 310 620 Meters

Coordinate system: GDA 1994 MGA Zone 55
Scale ratio correct when printed at A4
1:25,000
Data sources: WSP 2023, NSWSS, EnergyCo

Figure 14-7
Field survey locations
35 of 50



- Legend**
- Biodiversity Study Area
 - 330kv transmission line
 - 330 kV switching station
 - Cliff lines
 - Road
 - Watercourse
 - Waterbody
- Fauna survey**
- ◇ Other
 - ◇ Harp trap
 - ◇ Habitat assessment
 - ⊕ Habitat tree
 - Random meander/opportunistic survey
- Flora survey**
- Cat 1/PCT verification rapid
 - BAM Quadrant
- Flora survey transects (Season)**
- Autumn
 - Spring
- Plant Community Types**
- 618, Mod_good
 - 618, Derived Native Grassland
 - 618, Thinned
 - 440, Mod_good
 - 440, Thinned
 - 281, Derived Native Grassland
 - 281, Mod_good
 - 281, Thinned
 - 0, Miscellaneous ecosystem



0 310 620 Meters

Coordinate system: GDA 1994 MGA Zone 55
Scale ratio correct when printed at A4
1:25,000
Data sources: WSP 2023, NSWSS, EnergyCo

Figure 14-7
Field survey locations
36 of 50

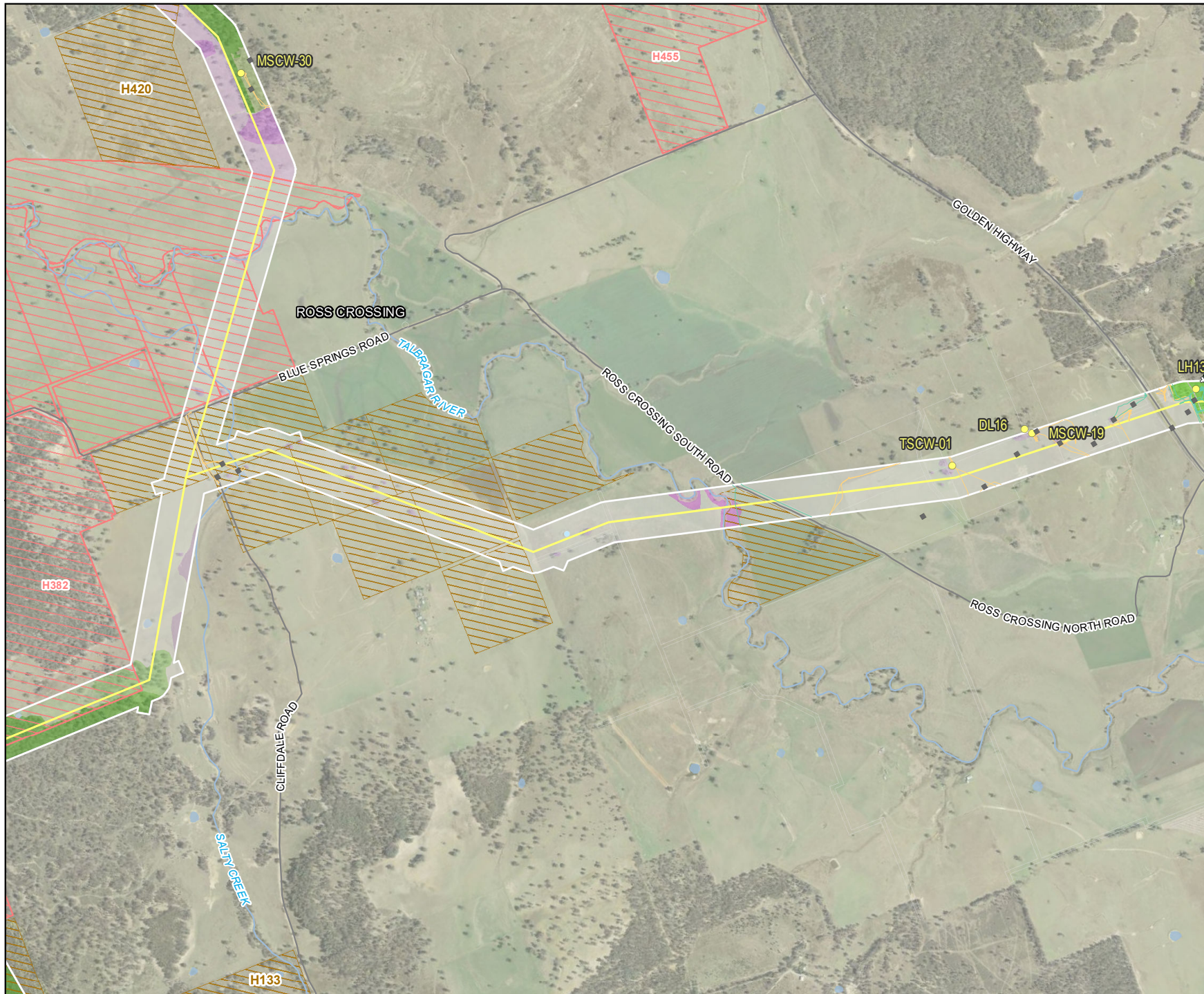

- Legend**
- Biodiversity Study Area
 - 330kv transmission line
 - Road
 - Watercourse
 - Waterbody
 - Dam / waterbody
- Holding access**
- ▨ Denied access
 - ▨ Limited access
- Flora survey**
- Cat 1/PCT verification rapid
 - BAM Quadrant
- Flora survey transects (Season)**
- Autumn
 - Winter
- Plant Community Types**
- 479, Thinned
 - 479, Mod_good
 - 281, Derived Native Grassland
 - 281, Mod_good
 - 281, Thinned
 - 277, Mod_good
 - 42, Derived Native Grassland
 - 42, Thinned
 - 0, Miscellaneous ecosystem



0 310 620 Meters

Coordinate system: GDA 1994 MGA Zone 55
Scale ratio correct when printed at A4
1:25,000
Data sources: WSP 2023, NSWSS, EnergyCo

Figure 14-7
Field survey locations
37 of 50

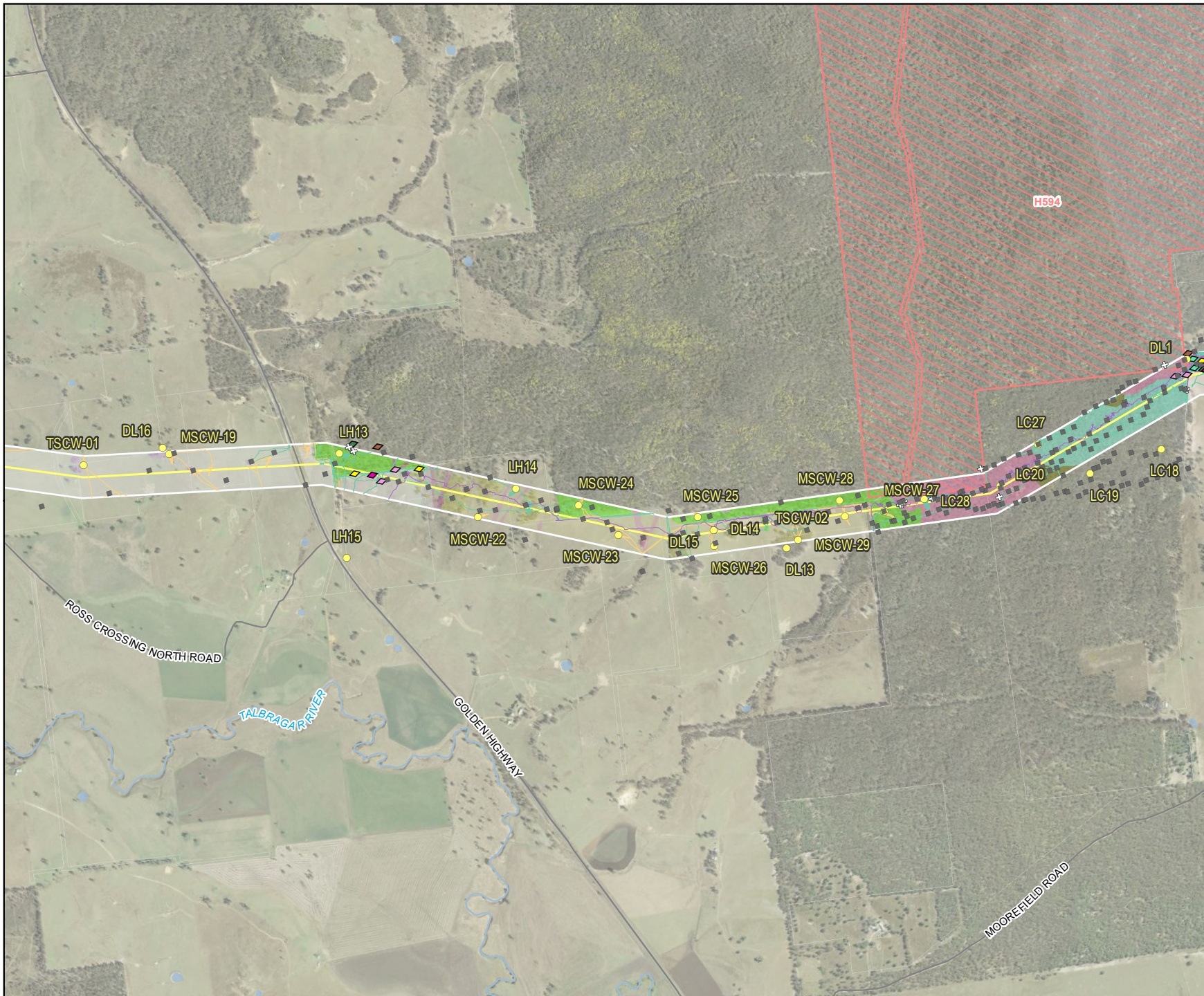

- Legend**
- Biodiversity Study Area
 - 330kv transmission line
 - Road
 - Watercourse
 - Waterbody
 - Holding access**
 - Denied access
 - Fauna survey**
 - ◆ Targeted reptile search
 - ◆ Anabat (walkabout)
 - ◆ Bird Survey
 - ◆ Call playback
 - ◆ Spotlighting
 - ⊕ Habitat tree
 - Flora survey**
 - Cat 1/PCT verification rapid
 - BAM Quadrant
 - Flora survey transects (Season)**
 - Autumn
 - Spring
 - Winter
 - Plant Community Types**
 - 599, Mod_good
 - 599, Thinned
 - 599, Derived Native Grassland
 - 481, Derived Native Grassland
 - 481, Mod_good
 - 481, Thinned
 - 477, Mod_good
 - 440, Mod_good
 - 281, Thinned
 - 0, Miscellaneous ecosystem



0 310 620 Meters
 Coordinate system: GDA 1994 MGA Zone 55
 Scale ratio correct when printed at A4
 1:25,000
 Data sources: WSP 2023, NSWSS, EnergyCo

Figure 14-7
Field survey locations
38 of 50

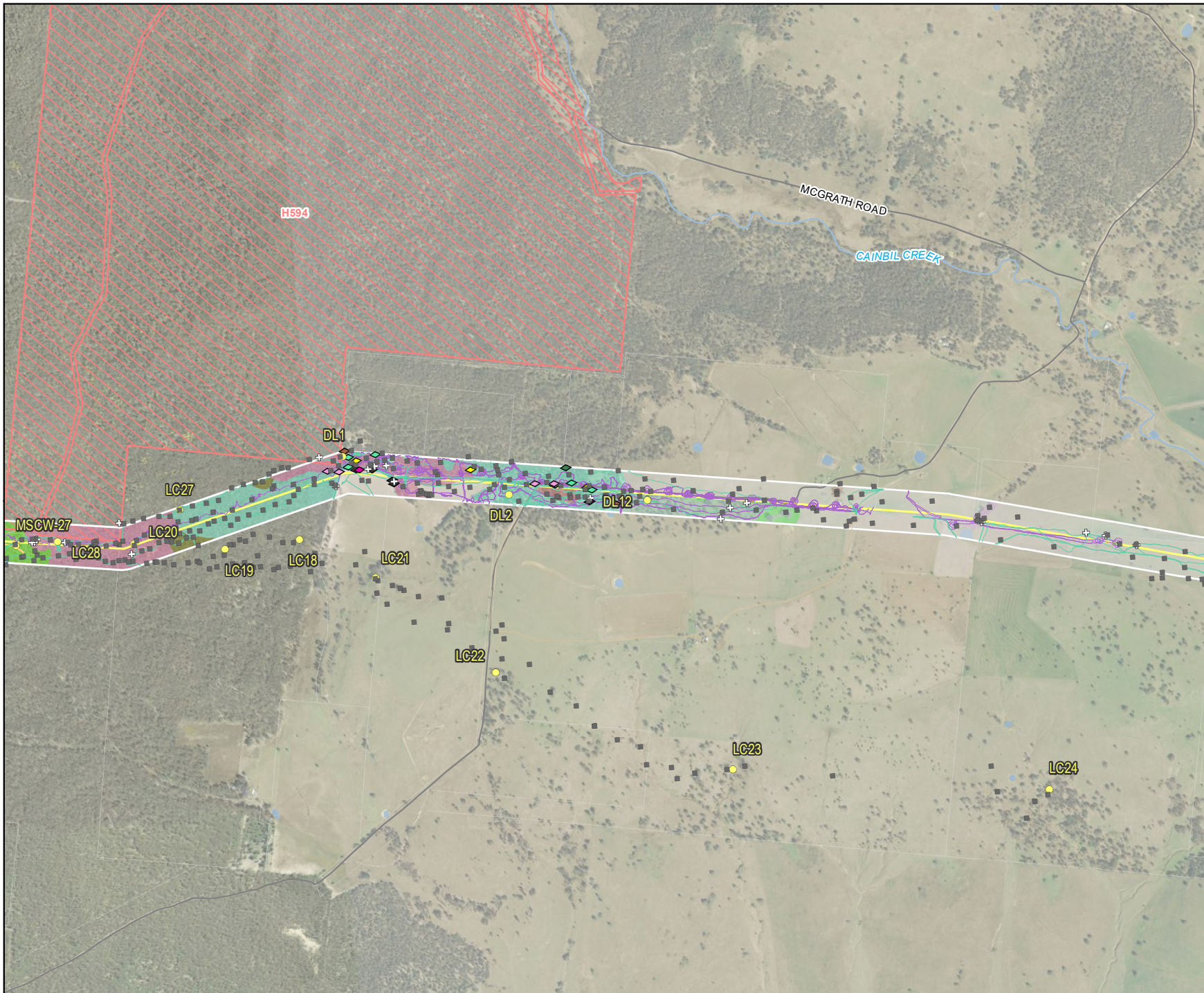

- Legend**
- Biodiversity Study Area
 - 330kv transmission line
 - Road
 - Watercourse
 - Waterbody
 - Holding access**
 - ▨ Denied access
 - Fauna survey**
 - ◆ Targeted reptile search
 - ◆ Anabat (walkabout)
 - ◆ Bird Survey
 - ◆ Call playback
 - ◆ Frog survey
 - ◆ Spotlighting
 - ◆ Stagwatch
 - ⊕ Habitat tree
 - Random meander/opportunistic survey
 - Flora survey**
 - Cat 1/PCT verification rapid
 - BAM Quadrant
 - Flora survey transects (Season)**
 - Spring
 - Winter
 - Plant Community Types**
 - 483, Mod_good
 - 483, Thinned
 - 481, Mod_good
 - 481, Thinned
 - 477, Mod_good
 - 440, Derived Native Grassland
 - 440, Mod_good
 - 440, Thinned
 - 281, Thinned
 - 0, Miscellaneous ecosystem



0 310 620
Meters

Coordinate system: GDA 1994 MGA Zone 55
Scale ratio correct when printed at A4
1:25,000
Data sources: WSP 2023, NSWSS, EnergyCo

Figure 14-7
Field survey locations
39 of 50

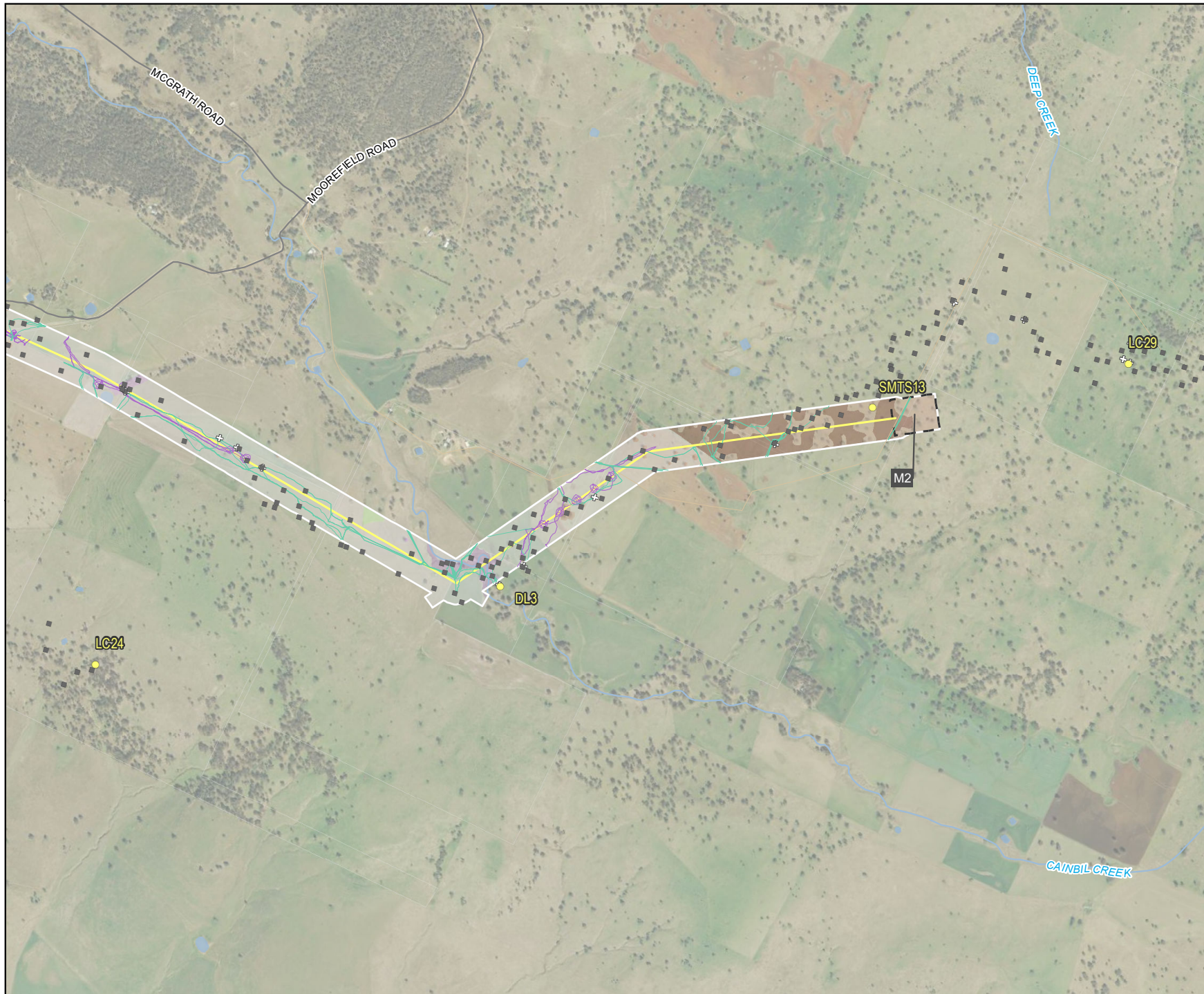

- Legend**
- Biodiversity Study Area
 - 330kv transmission line
 - 330 kV switching station
 - Road
 - Watercourse
 - Waterbody
 - + Habitat tree
 - Random meander/opportunistic survey
- Flora survey**
- Cat 1/PCT verification rapid
 - BAM Quadrant
- Flora survey transects (Season)**
- Spring
 - Winter
- Plant Community Types**
- 483, Derived Native Grassland
 - 483, Thinned
 - 281, Derived Native Grassland
 - 281, Thinned
 - 266, Derived Native Grassland
 - 0, Miscellaneous ecosystem



0 310 620
Meters

Coordinate system: GDA 1994 MGA Zone 55
Scale ratio correct when printed at A4
1:25,000
Data sources: WSP 2023, NSWSS, EnergyCo

Figure 14-7
Field survey locations
40 of 50



- Legend**
- Biodiversity Study Area
 - 330kv transmission line
 - Road
 - Watercourse
 - Waterbody
 - ▨ NPWS estate
 - Dam / waterbody
- Holding access**
- ▨ Denied access
 - ▨ Limited access
- Flora survey**
- Cat 1/PCT verification rapid
 - BAM Quadrant
- Flora survey transects (Season)**
- Summer
- Plant Community Types**
- 1696, Mod_good
 - 1661, Thinned
 - 1661, Mod_good
 - 1661, Derived Native Grassland
 - 618, Mod_good
 - 618, Derived Native Grassland
 - 483, Derived Native Grassland
 - 483, Thinned
 - 477, Mod_good
 - 281, Mod_good
 - 0, Miscellaneous ecosystem



0 310 620 Meters

Coordinate system: GDA 1994 MGA Zone 55
Scale ratio correct when printed at A4

1:25,000

Data sources: WSP 2023, NSWSS, EnergyCo

P_4859_064

P_4859_063

Figure 14-7
Field survey locations
41 of 50

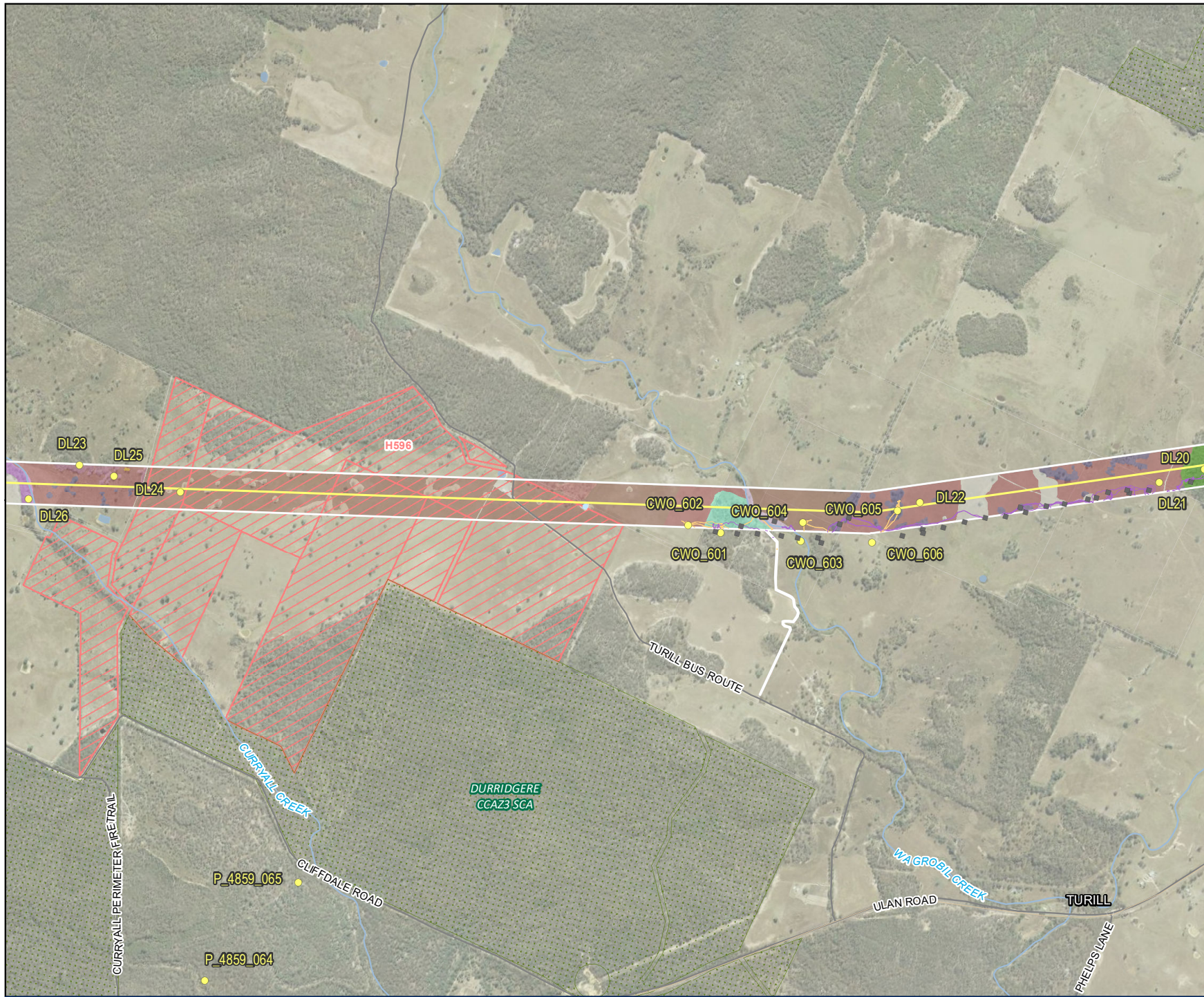

- Legend**
- Biodiversity Study Area
 - 330kv transmission line
 - Road
 - Watercourse
 - Waterbody
 - ▨ NPWS estate
 - Dam / waterbody
- Holding access**
- ▨ Denied access
- Flora survey**
- Cat 1/PCT verification rapid
 - BAM Quadrant
- Flora survey transects (Season)**
- Autumn
 - Spring
- Plant Community Types**
- 1696, Mod_good
 - 1661, Thinned
 - 1661, Mod_good
 - 1661, Derived Native Grassland
 - 483, Derived Native Grassland
 - 483, Mod_good
 - 483, Thinned
 - 440, Derived Native Grassland
 - 440, Mod_good
 - 440, Thinned
 - 281, Thinned
 - 0, Miscellaneous ecosystem



0 310 620 Meters

Coordinate system: GDA 1994 MGA Zone 55
Scale ratio correct when printed at A4
1:25,000
Data sources: WSP 2023, NSWSS, EnergyCo

Figure 14-7
Field survey locations
42 of 50



- Legend**
- Biodiversity Study Area
 - 330kv transmission line
 - Road
 - Watercourse
 - Waterbody
 - ▨ NPWS estate
- Fauna survey**
- ◇ Other
 - ◇ Koala SAT
 - ◇ Camera trap
 - ◇ Call playback
 - ◇ Opportunistic
 - ⊕ Habitat tree
 - Random meander/opportunistic survey
- Flora survey**
- Cat 1/PCT verification rapid
 - BAM Quadrant
- Flora survey transects (Season)**
- Spring
 - Summer
- Plant Community Types**
- 1696, Derived Native Shrubland
 - 1696, Derived Native Grassland
 - 1696, Mod_good
 - 1661, Thinned
 - 1661, Mod_good
 - 1661, Derived Native Grassland
 - 479, Derived Native Grassland
 - 479, Thinned
 - 479, Mod_good
 - 477, Mod_good
 - 281, Derived Native Grassland
 - 281, Thinned
 - 0, Miscellaneous ecosystem



0 310 620 Meters

Coordinate system: GDA 1994 MGA Zone 55
Scale ratio correct when printed at A4
1:25,000
Data sources: WSP 2023, NSWSS, EnergyCo

Figure 14-7
Field survey locations
43 of 50



- Legend**
- Biodiversity Study Area
 - 330kv transmission line
 - Road
 - Watercourse
 - Waterbody
 - ▨ NPWS estate
 - Dam / waterbody
- Holding access**
- ▨ Denied access
- Fauna survey**
- ◇ Other
 - ◇ Koala SAT
 - ◆ Camera trap
 - ◆ Bird Survey
 - ◆ Call playback
 - ◆ Reptile search
 - ⊕ Habitat tree
 - Random meander/opportunistic survey
- Flora survey**
- Cat 1/PCT verification rapid
 - BAM Quadrant
- Flora survey transects (Season)**
- Summer
- Plant Community Types**
- 1696, Mod_good
 - 1661, Thinned
 - 1661, Mod_good
 - 1661, Derived Native Grassland
 - 483, Poor
 - 483, Thinned
 - 477, Mod_good
 - 0, Miscellaneous ecosystem



0 310 620 Meters

Coordinate system: GDA 1994 MGA Zone 55
Scale ratio correct when printed at A4
1:25,000
Data sources: WSP 2023, NSWSS, EnergyCo

Figure 14-7
Field survey locations
44 of 50

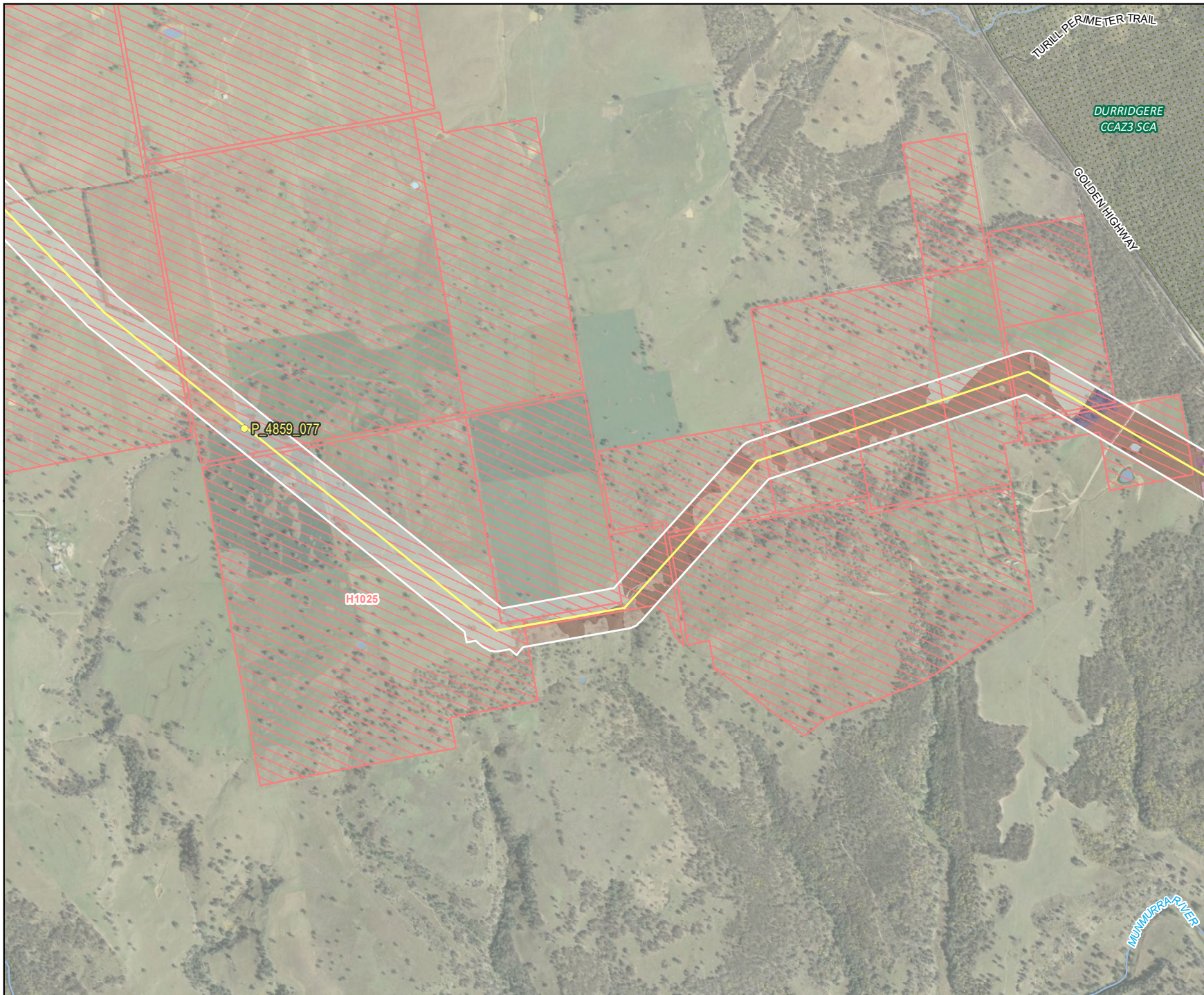

- Legend**
- Biodiversity Study Area
 - 330kv transmission line
 - Road
 - Waterbody
 - ▨ NPWS estate
 - Dam / waterbody
- Holding access**
- ▨ Denied access
 - BAM Quadrant
- Plant Community Types**
- 1661, Thinned
 - 1661, Derived Native Grassland
 - 483, Derived Native Grassland
 - 483, Poor
 - 483, Thinned
 - 0, Miscellaneous ecosystem



0 310 620 Meters

Coordinate system: GDA 1994 MGA Zone 55
Scale ratio correct when printed at A4
1:25,000
Data sources: WSP 2023, NSWSS, EnergyCo

Figure 14-7
Field survey locations
45 of 50

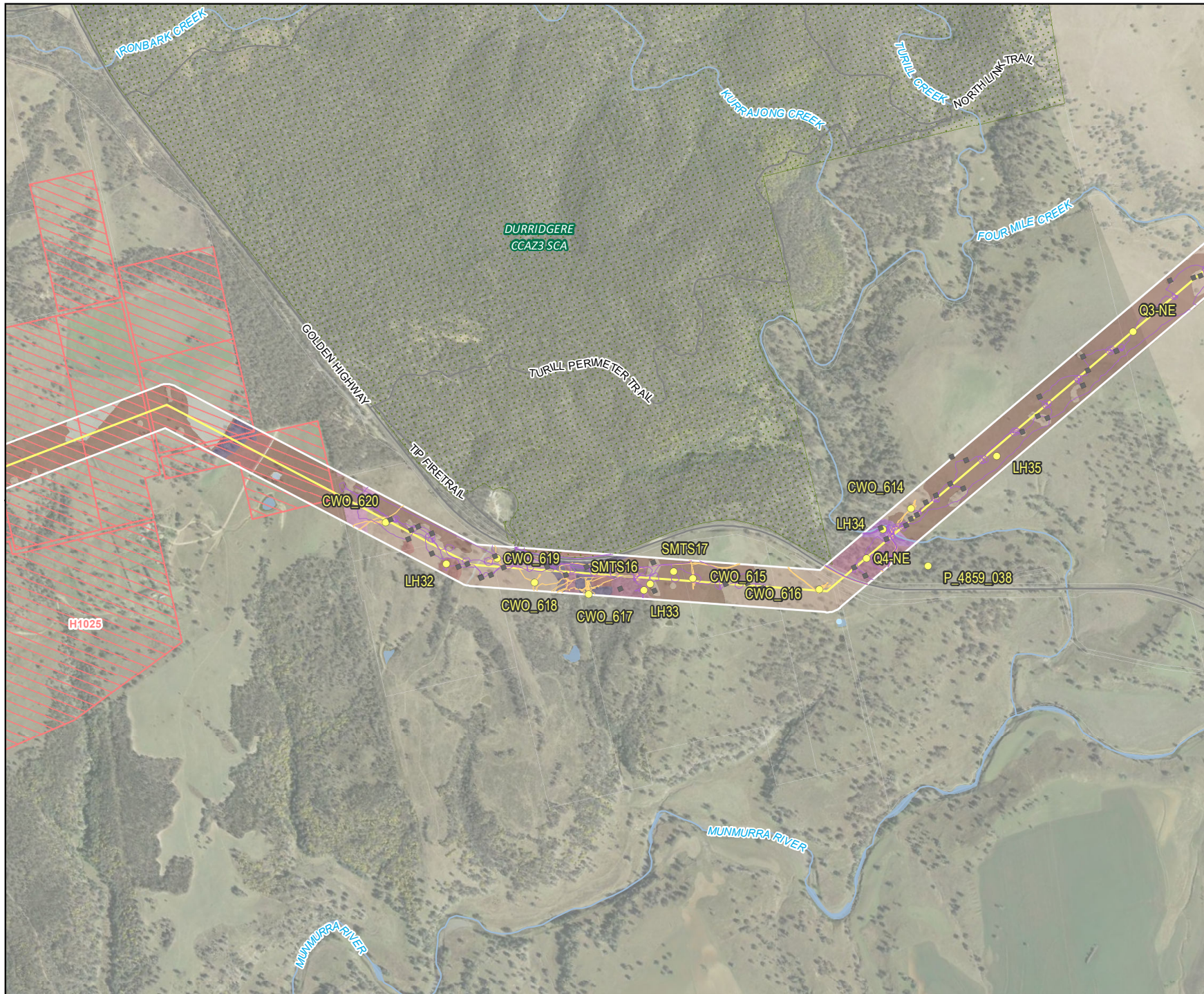

- Legend**
- Biodiversity Study Area
 - 330kv transmission line
 - Road
 - Watercourse
 - Waterbody
 - NPWS estate
 - Dam / waterbody
- Holding access**
- Denied access
- Flora survey**
- Cat 1/PCT verification rapid
 - BAM Quadrant
- Flora survey transects (Season)**
- Autumn
 - Spring
- Plant Community Types**
- 1661, Thinned
 - 1661, Mod_good
 - 1661, Derived Native Grassland
 - 483, Derived Native Grassland
 - 483, Mod_good
 - 483, Derived Native Shrubland
 - 483, Thinned
 - 281, Mod_good
 - 0, Miscellaneous ecosystem



0 310 620
Meters

Coordinate system: GDA 1994 MGA Zone 55
Scale ratio correct when printed at A4
1:25,000
Data sources: WSP 2023, NSWSS, EnergyCo

Figure 14-7
Field survey locations
46 of 50

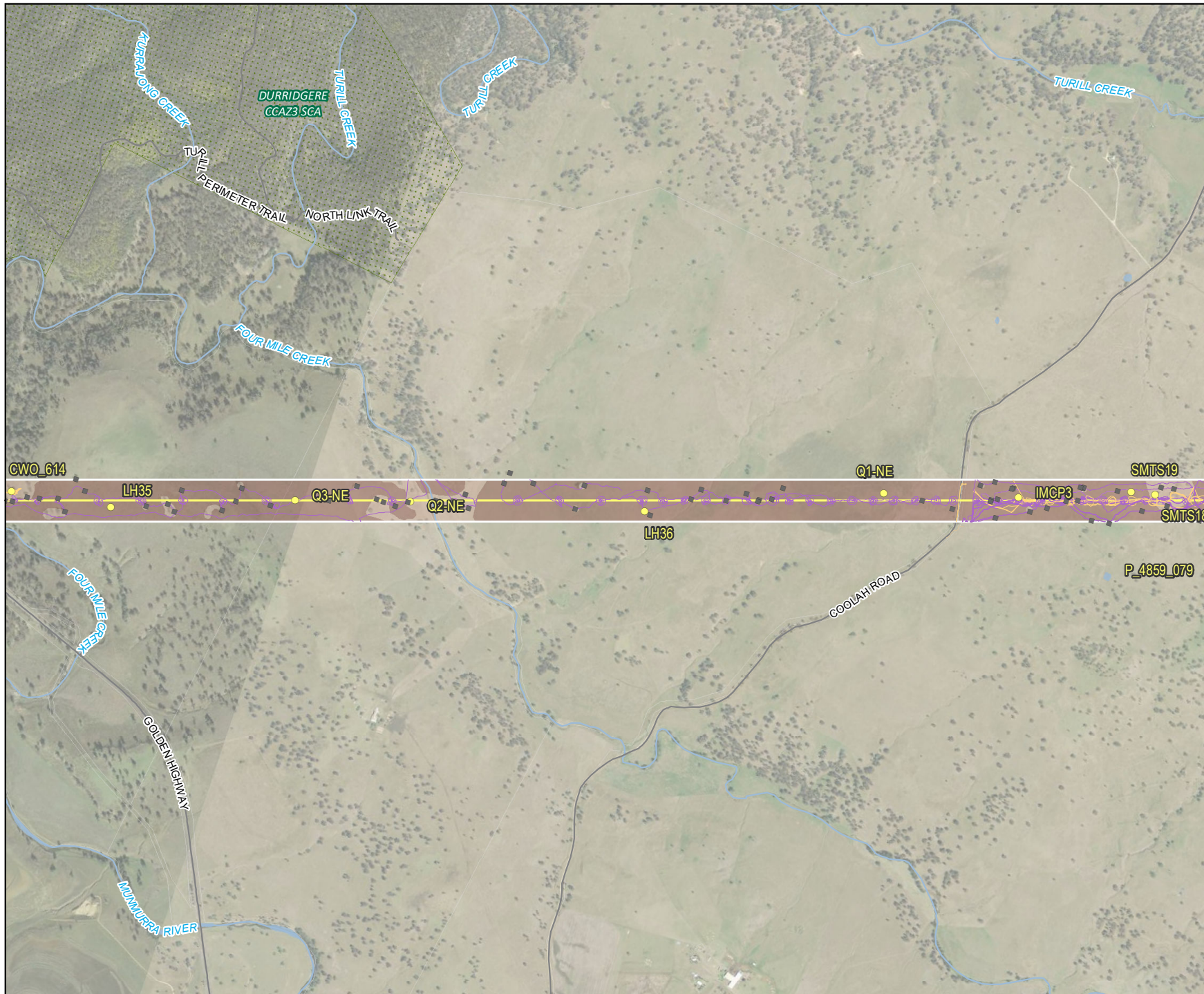

- Legend**
- Biodiversity Study Area
 - 330kv transmission line
 - Road
 - Watercourse
 - Waterbody
 - NPWS estate
 - Random meander/opportunistic survey
- Flora survey**
- Cat 1/PCT verification rapid
 - BAM Quadrant
- Flora survey transects (Season)**
- Autumn
 - Spring
- Plant Community Types**
- 483, Derived Native Grassland
 - 483, Thinned
 - 0, Miscellaneous ecosystem



0 310 620
Meters

Coordinate system: GDA 1994 MGA Zone 55
Scale ratio correct when printed at A4
1:25,000
Data sources: WSP 2023, NSWSS, EnergyCo

Figure 14-7
Field survey locations
47 of 50

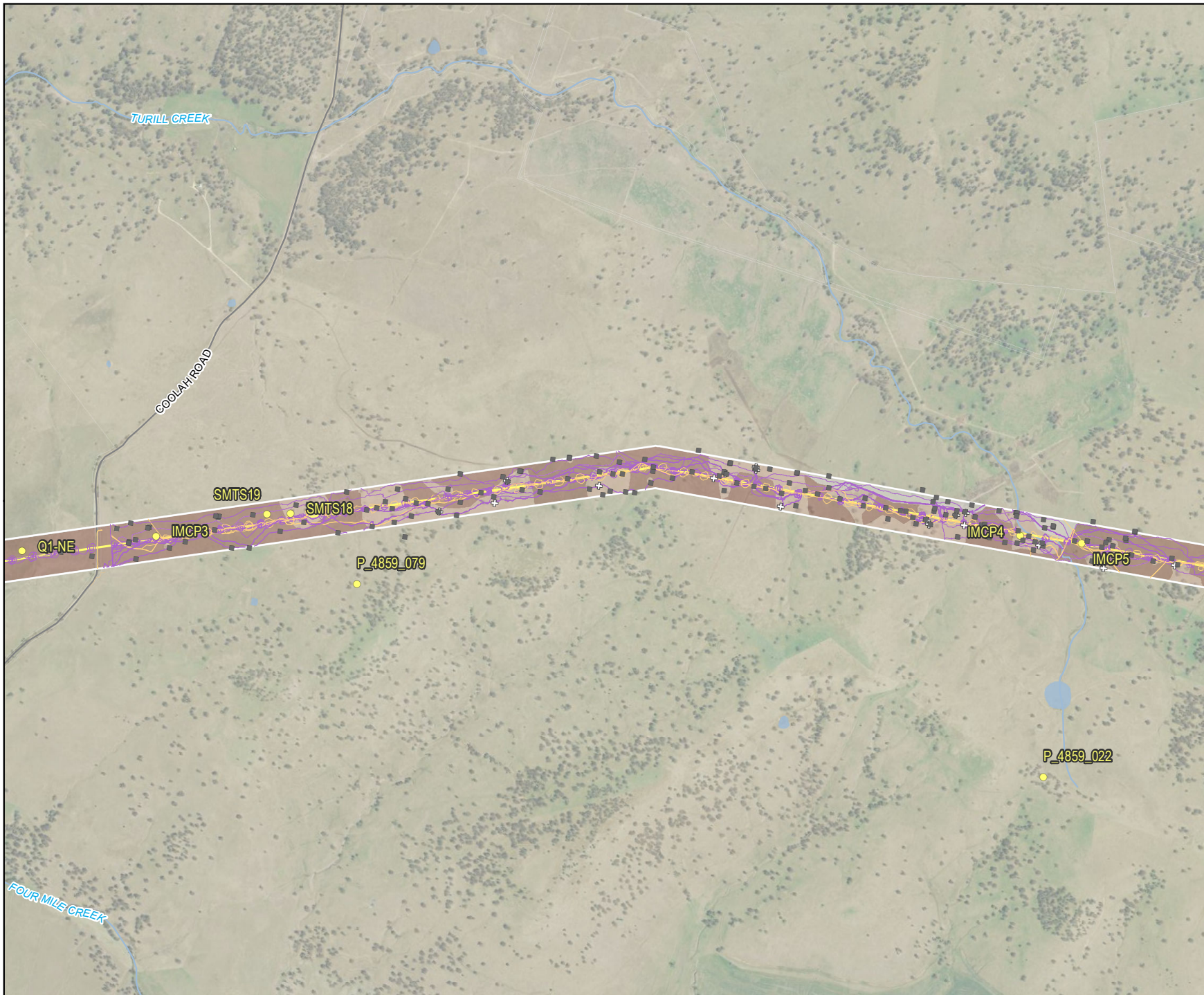

- Legend**
- Biodiversity Study Area
 - 330kv transmission line
 - Road
 - Watercourse
 - Waterbody
 - ⊕ Habitat tree
 - Random meander/opportunistic survey
- Flora survey**
- Cat 1/PCT verification rapid
 - BAM Quadrant
- Flora survey transects (Season)**
- Autumn
 - Spring
- Plant Community Types**
- 483, Derived Native Grassland
 - 483, Thinned
 - 0, Miscellaneous ecosystem

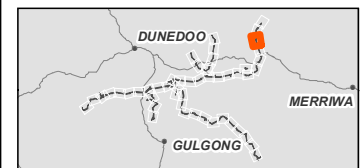

0 310 620 Meters
 Coordinate system: GDA 1994 MGA Zone 55
 Scale ratio correct when printed at A4
 1:25,000
 Data sources: WSP 2023, NSWSS, EnergyCo

Figure 14-7
Field survey locations
48 of 50

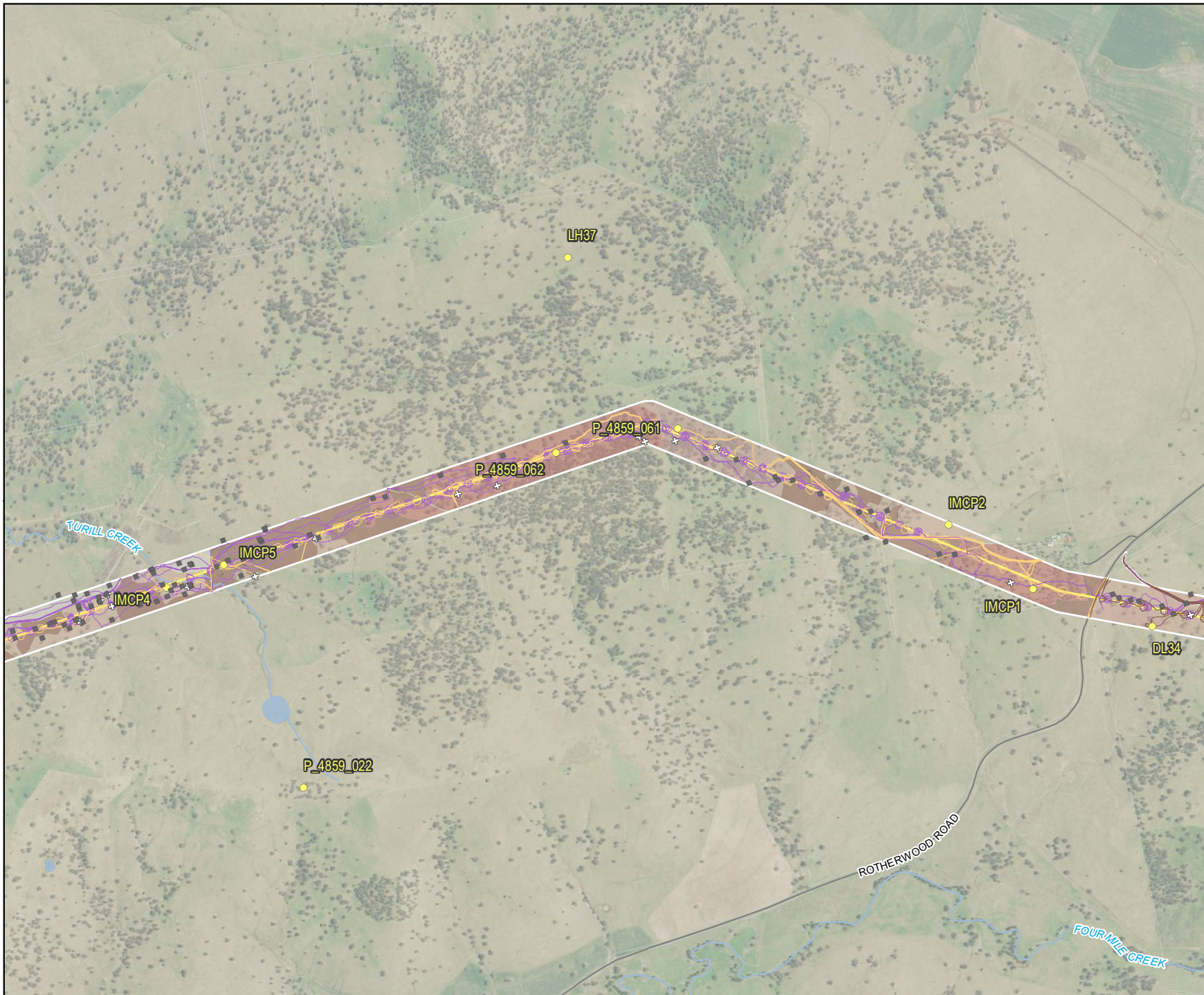

- Legend**
- Biodiversity Study Area
 - 330kv transmission line
 - Road
 - Watercourse
 - Waterbody
 - ⊕ Habitat tree
 - Random meander/opportunistic survey
- Flora survey**
- Cat 1/PCT verification rapid
 - BAM Quadrant
- Flora survey transects (Season)**
- Autumn
 - Spring
 - Summer
- Plant Community Types**
- 483, Derived Native Grassland
 - 483, Mod_good
 - 483, Poor
 - 483, Thinned
 - 0, Miscellaneous ecosystem



0 310 620 Meters

Coordinate system: GDA 1994 MGA Zone 55
Scale ratio correct when printed at A4
1:25,000
Data sources: WSP 2023, NSWSS, EnergyCo

Figure 14-7
Field survey locations
49 of 50

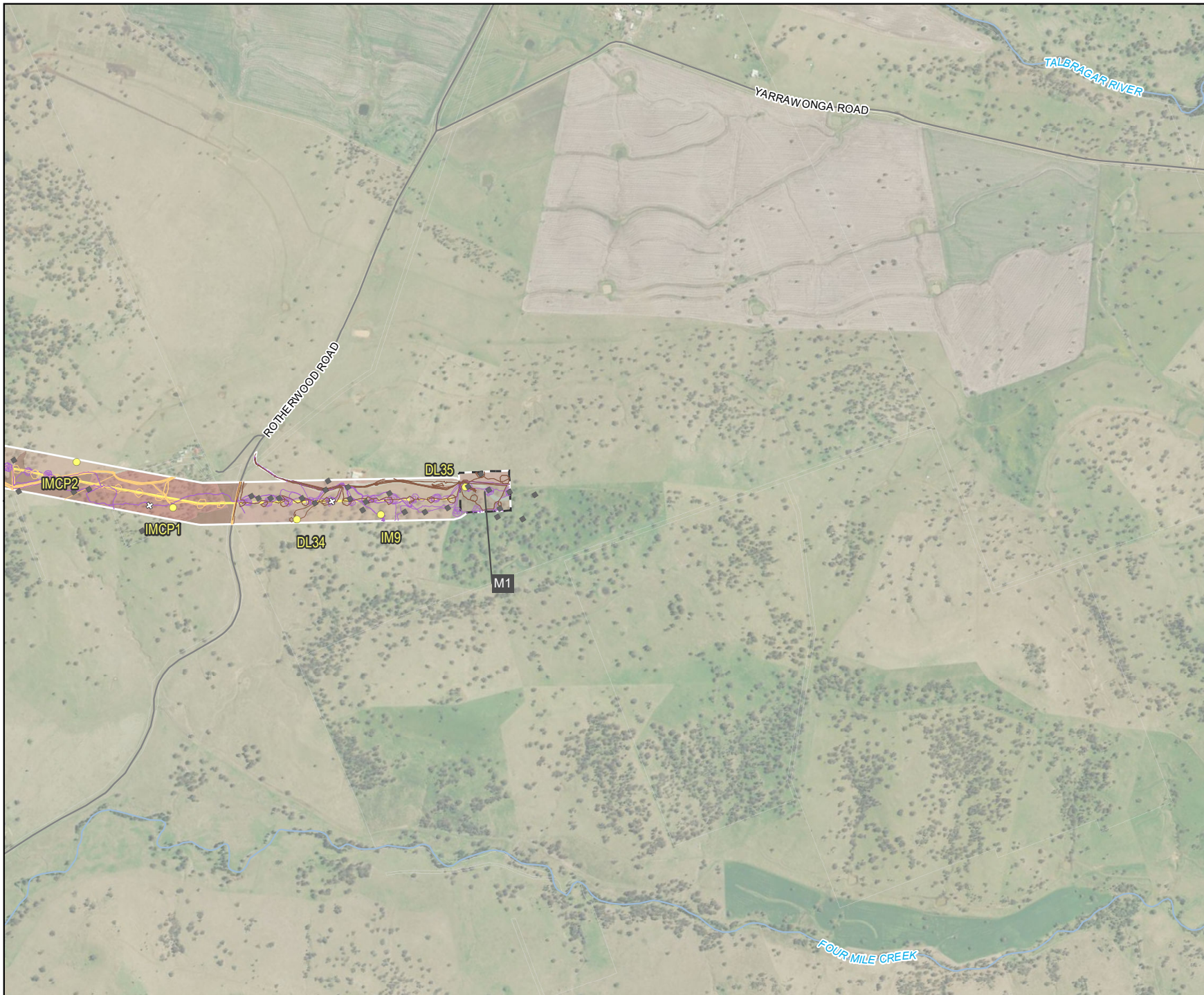

- Legend**
- Biodiversity Study Area
 - 330kv transmission line
 - 330 kV switching station
 - Road
 - Watercourse
 - Habitat tree
- Flora survey**
- Cat 1/PCT verification rapid
 - BAM Quadrant
- Flora survey transects (Season)**
- Autumn
 - Spring
 - Summer
- Plant Community Types**
- 483, Derived Native Grassland
 - 483, Mod_good
 - 483, Poor
 - 483, Thinned
 - 0, Miscellaneous ecosystem



0 310 620 Meters

Coordinate system: GDA 1994 MGA Zone 55
Scale ratio correct when printed at A4
1:25,000
Data sources: WSP 2023, NSWSS, EnergyCo

Figure 14-7
Field survey locations
50 of 50

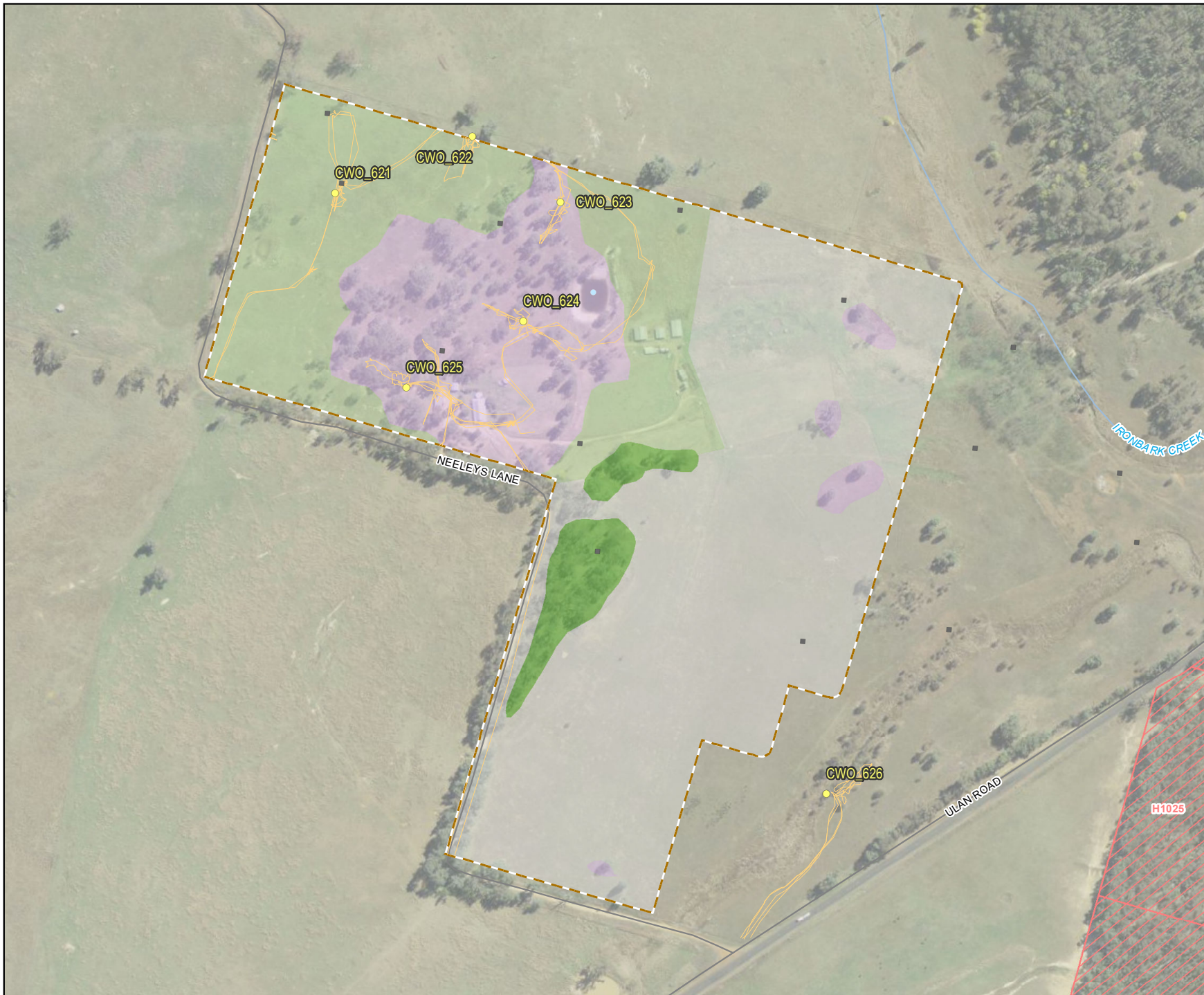

- Legend**
- Biodiversity Study Area
 - ▭ Workforce accommodation camp
 - Road
 - Watercourse
 - ▨ NPWS estate
 - Dam / waterbody
 - Holding access**
 - ▧ Denied access
 - Flora survey**
 - Cat 1/PCT verification rapid
 - BAM Quadrant
 - Flora survey transects (Season)**
 - Autumn
 - Plant Community Types**
 - 479, Derived Native Grassland
 - 479, Mod_good
 - 281, Thinned
 - 0, Miscellaneous ecosystem

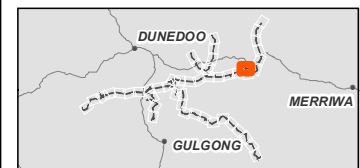

Coordinate system: GDA 1994 MGA Zone 55
Scale ratio correct when printed at A4
1:5,000
Data sources: WSP 2023, NSWSS, EnergyCo

Figure 14-8
Native vegetation extent
Map 1 of 26



- Legend**
- Biodiversity Study Area
 - 330kv transmission line
 - 330 kV switching station
 - Road
 - Watercourse
 - Waterbody
 - NPWS estate
 - Native vegetation
 - Non-native vegetation

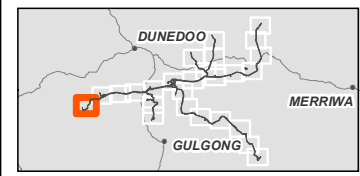

Coordinate system: GDA 1994 MGA Zone 55
Scale ratio correct when printed at A4



1:35,000
Data sources: WSP 2023, NSWSS, EnergyCo

Figure 14-8
Native vegetation extent
Map 2 of 26



- Legend**
- Biodiversity Study Area
 - 330kv transmission line
 - 500kv transmission line
 - 330 kV switching station
 - Energy hub / 500 kV switching station
 - Construction compound
 - Road
 - Watercourse
 - Waterbody
 - Native vegetation
 - Non-native vegetation

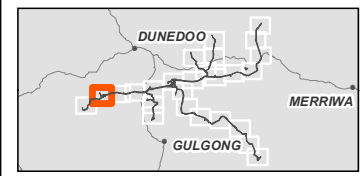

0 500 1,000
Meters

Coordinate system: GDA 1994 MGA Zone 55
Scale ratio correct when printed at A4



1:35,000
Data sources: WSP 2023, NSWSS, EnergyCo

Figure 14-8
Native vegetation extent
Map 3 of 26

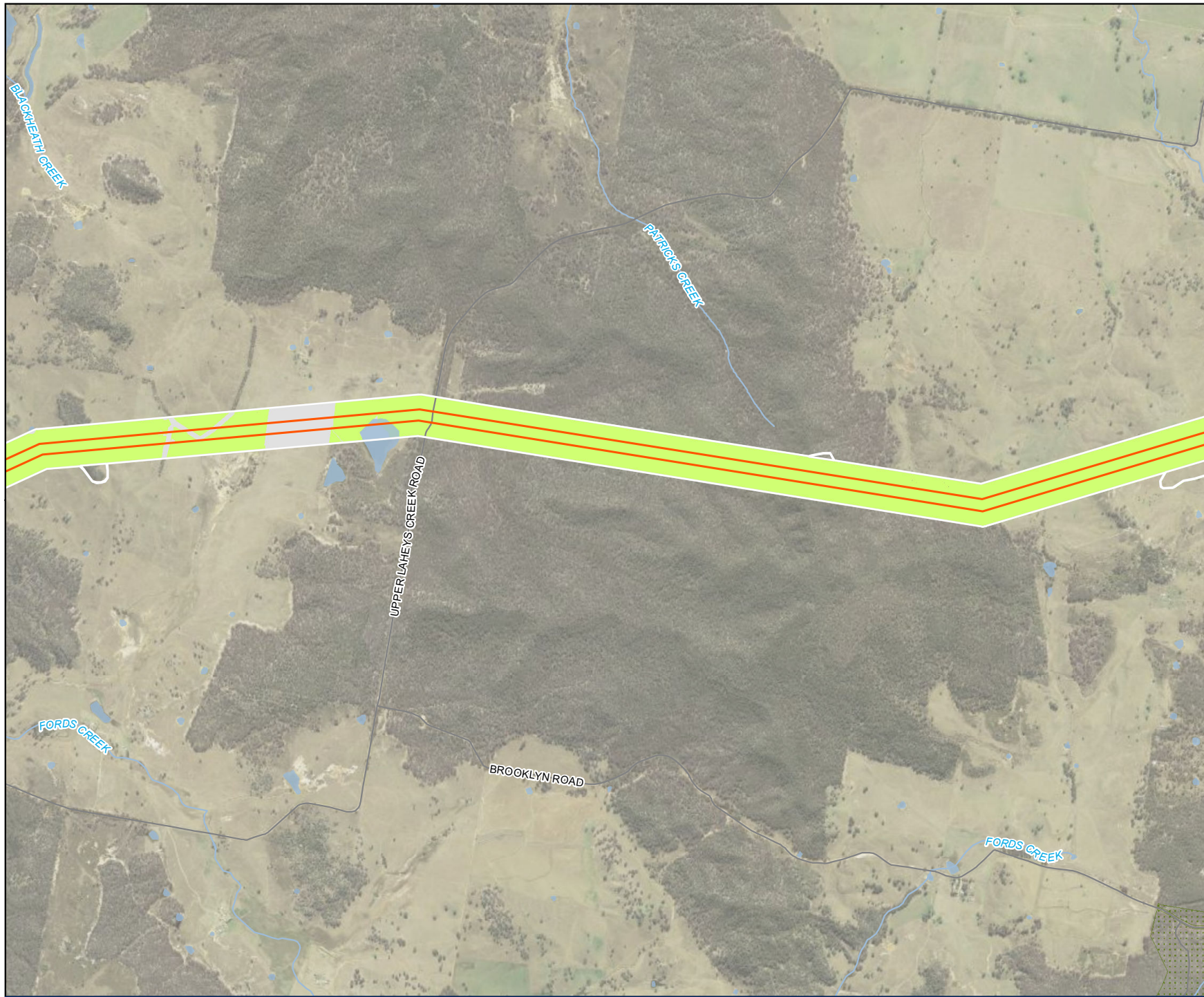

- Legend**
- Biodiversity Study Area
 - 500kv transmission line
 - Road
 - Watercourse
 - Waterbody
 - NPWS estate
 - Native vegetation
 - Non-native vegetation

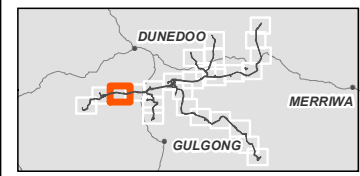

Coordinate system: GDA 1994 MGA Zone 55
Scale ratio correct when printed at A4



1:35,000
Data sources: WSP 2023, NSWSS, EnergyCo

Figure 14-8
Native vegetation extent
Map 4 of 26

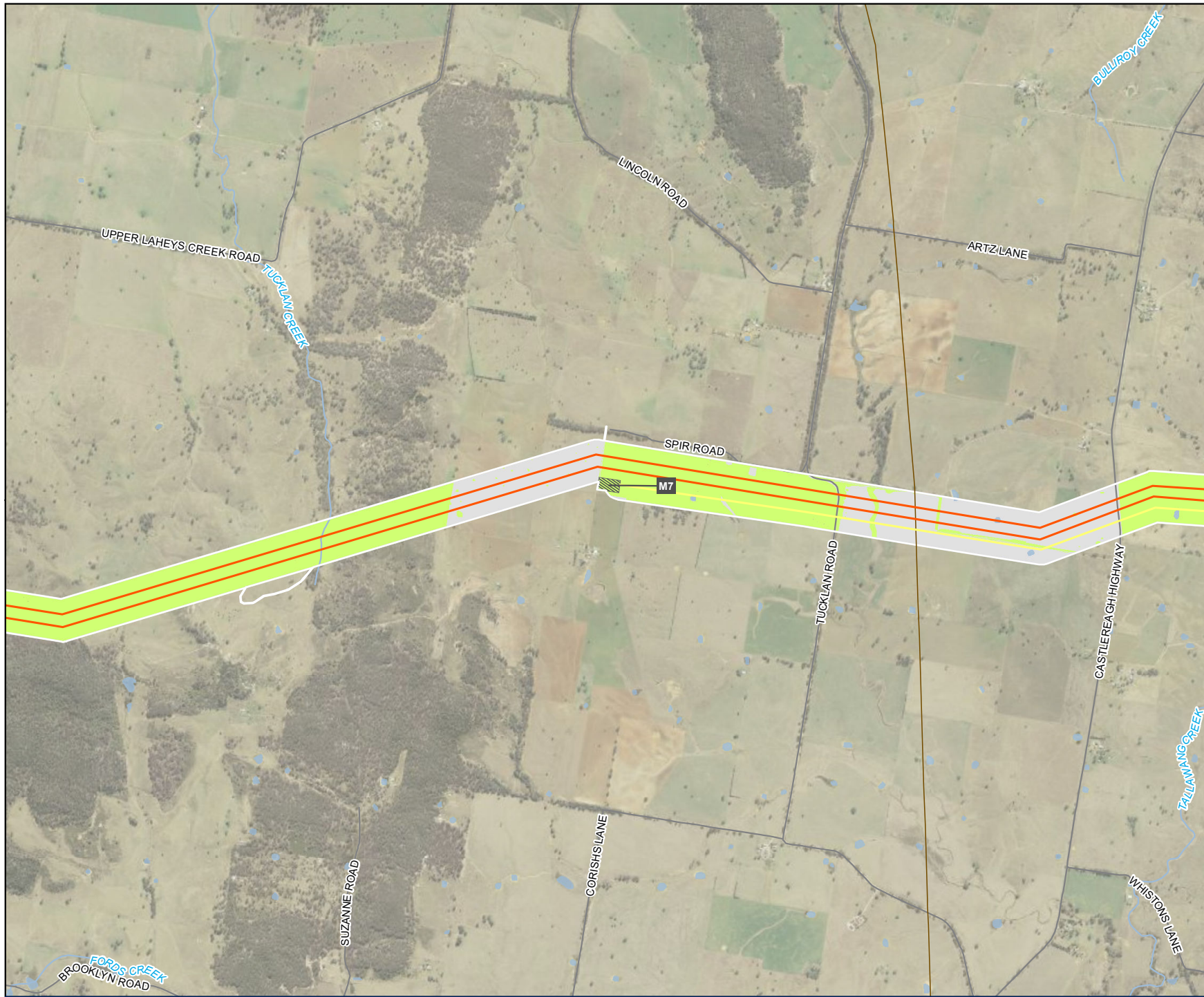

- Legend**
- Biodiversity Study Area
 - 330kv transmission line
 - 500kv transmission line
 - 330 kV switching station
 - Existing transmission line
 - Road
 - Watercourse
 - Waterbody
 - Native vegetation
 - Non-native vegetation

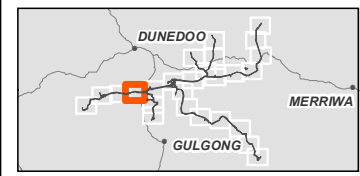

Coordinate system: GDA 1994 MGA Zone 55
Scale ratio correct when printed at A4



1:35,000
Data sources: WSP 2023, NSWSS, EnergyCo

Figure 14-8
Native vegetation extent
Map 5 of 26

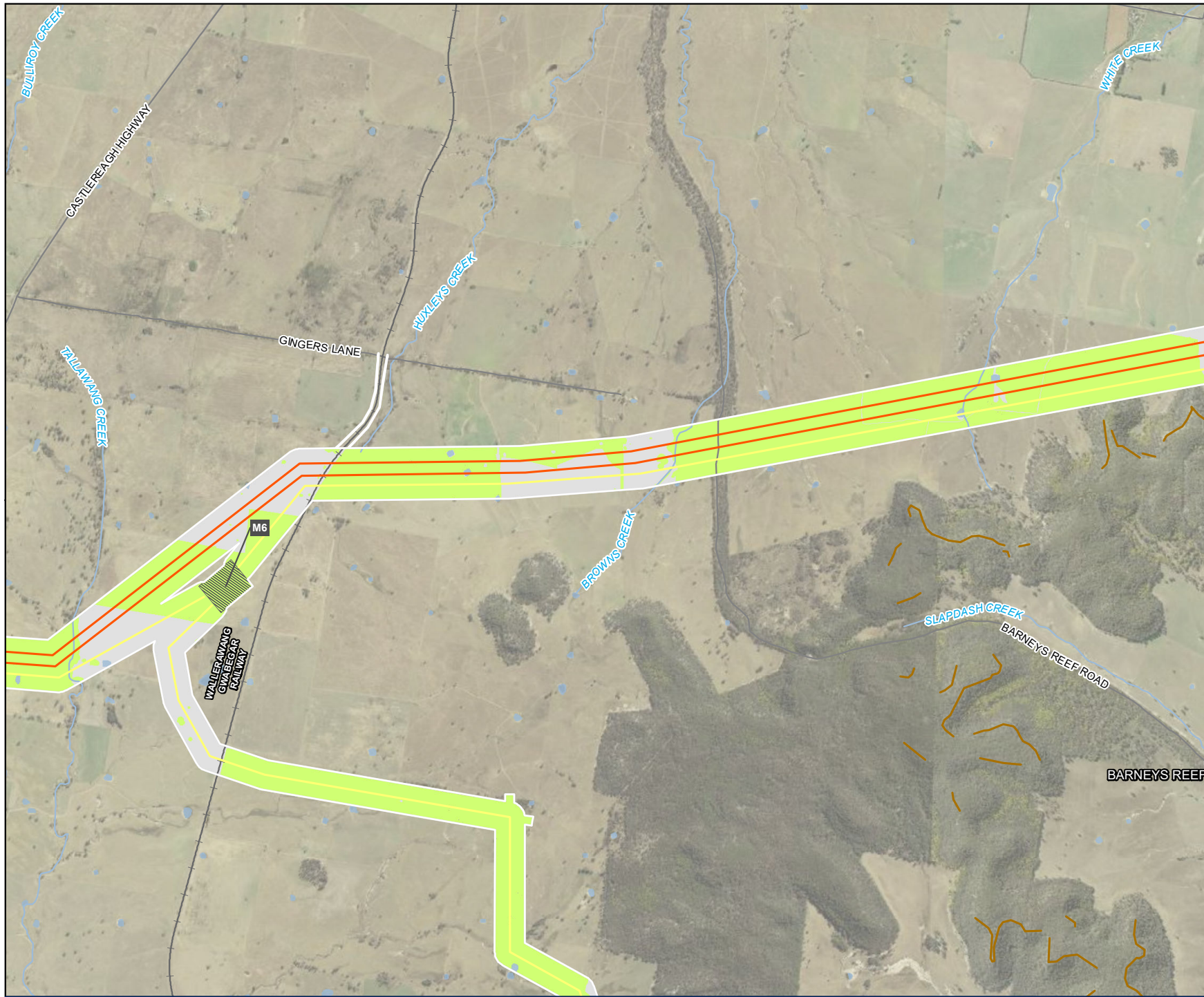

- Legend**
- Biodiversity Study Area
 - 330kv transmission line
 - 500kv transmission line
 - 330 kV switching station
 - Cliff lines
 - Road
 - Railway
 - Watercourse
 - Waterbody
 - Native vegetation
 - Non-native vegetation

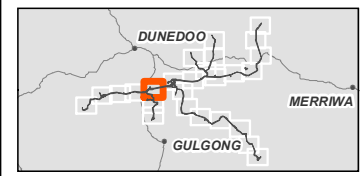

0 500 1,000
Meters

Coordinate system: GDA 1994 MGA Zone 55
Scale ratio correct when printed at A4



1:35,000

Data sources: WSP 2023, NSWSS, EnergyCo

Figure 14-8
Native vegetation extent
Map 6 of 26



- Legend**
- Biodiversity Study Area
 - 330kv transmission line
 - 330 kV switching station
 - Cliff lines
 - Road
 - Railway
 - Watercourse
 - Waterbody
 - Native vegetation
 - Non-native vegetation

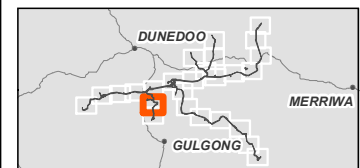

Coordinate system: GDA 1994 MGA Zone 55
Scale ratio correct when printed at A4



1:35,000
Data sources: WSP 2023, NSWSS, EnergyCo

Figure 14-8
Native vegetation extent
Map 7 of 26



- Legend**
- Biodiversity Study Area
 - 330kv transmission line
 - 330 kV switching station
 - Existing transmission line
 - Road
 - Railway
 - Watercourse
 - Waterbody
 - Native vegetation
 - Non-native vegetation

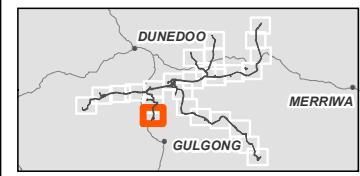

0 500 1,000
Meters

Coordinate system: GDA 1994 MGA Zone 55
Scale ratio correct when printed at A4



1:35,000
Data sources: WSP 2023, NSWSS, EnergyCo

Figure 14-8
Native vegetation extent
Map 8 of 26

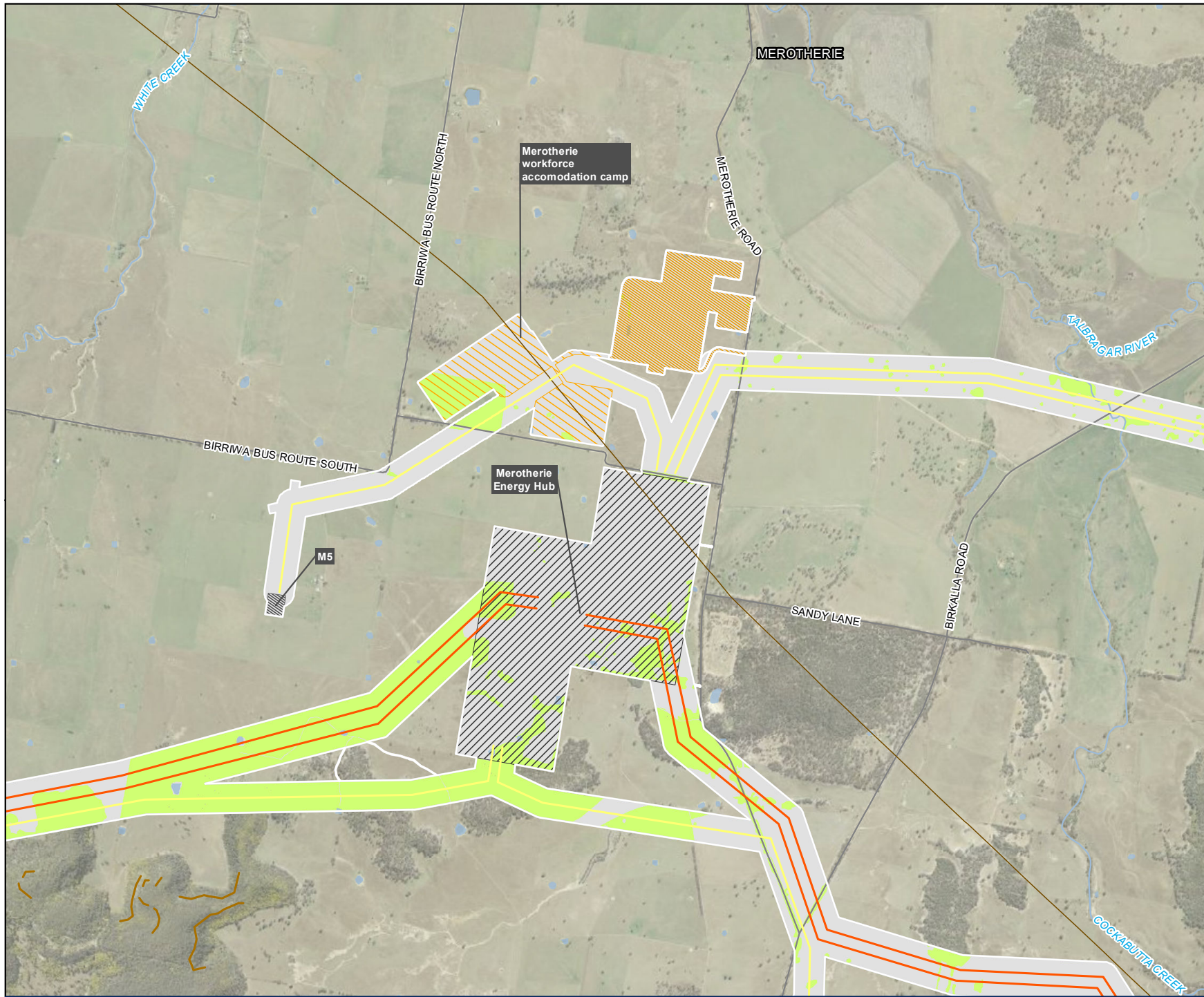

- Legend**
- Biodiversity Study Area
 - 330kv transmission line
 - 500kv transmission line
 - 330 kV switching station
 - Energy hub / 500 kV switching station
 - Workforce accommodation camp
 - Construction compound
 - Existing transmission line
 - Cliff lines
 - Road
 - Watercourse
 - Waterbody
 - Native vegetation
 - Non-native vegetation

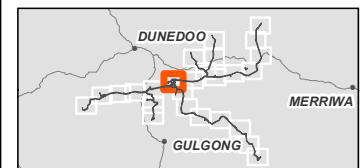

Coordinate system: GDA 1994 MGA Zone 55
Scale ratio correct when printed at A4



1:35,000
Data sources: WSP 2023, NSWSS, EnergyCo

Figure 14-8
Native vegetation extent
Map 9 of 26



- Legend**
- Biodiversity Study Area
 - 330kv transmission line
 - 500kv transmission line
 - 330 kV switching station
 - Energy hub / 500 kV switching station
 - Existing transmission line
 - Cliff lines
 - Road
 - Watercourse
 - Waterbody
 - Native vegetation
 - Non-native vegetation

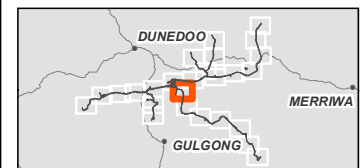

Coordinate system: GDA 1994 MGA Zone 55
Scale ratio correct when printed at A4



1:35,000
Data sources: WSP 2023, NSWSS, EnergyCo

Figure 14-8
Native vegetation extent
Map 10 of 26

Legend

- Biodiversity Study Area
- 500kv transmission line
- Existing transmission line
- Cliff lines
- Road
- Watercourse
- Waterbody
- Native vegetation
- Non-native vegetation

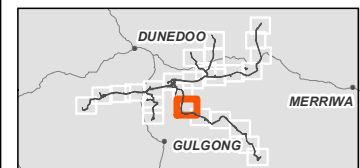

Coordinate system: GDA 1994 MGA Zone 55
Scale ratio correct when printed at A4



1:35,000
Data sources: WSP 2023, NSWSS, EnergyCo

Figure 14-8
Native vegetation extent
Map 11 of 26

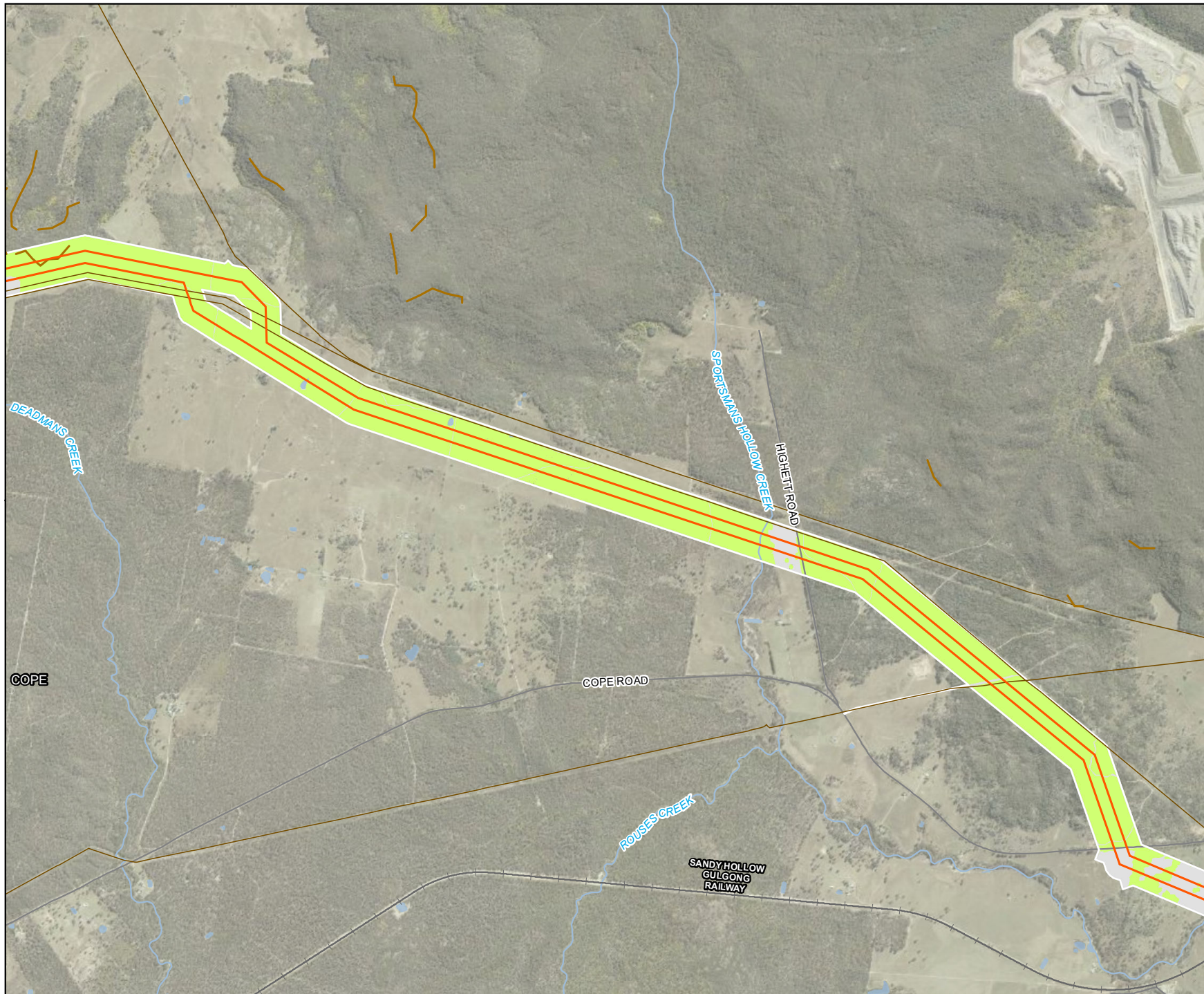

- Legend**
- Biodiversity Study Area
 - 500kv transmission line
 - Existing transmission line
 - Cliff lines
 - Road
 - Railway
 - Watercourse
 - Waterbody
 - Native vegetation
 - Non-native vegetation

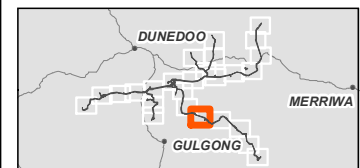

0 500 1,000
Meters

Coordinate system: GDA 1994 MGA Zone 55
Scale ratio correct when printed at A4



1:35,000
Data sources: WSP 2023, NSWSS, EnergyCo

Figure 14-8
Native vegetation extent
Map 12 of 26

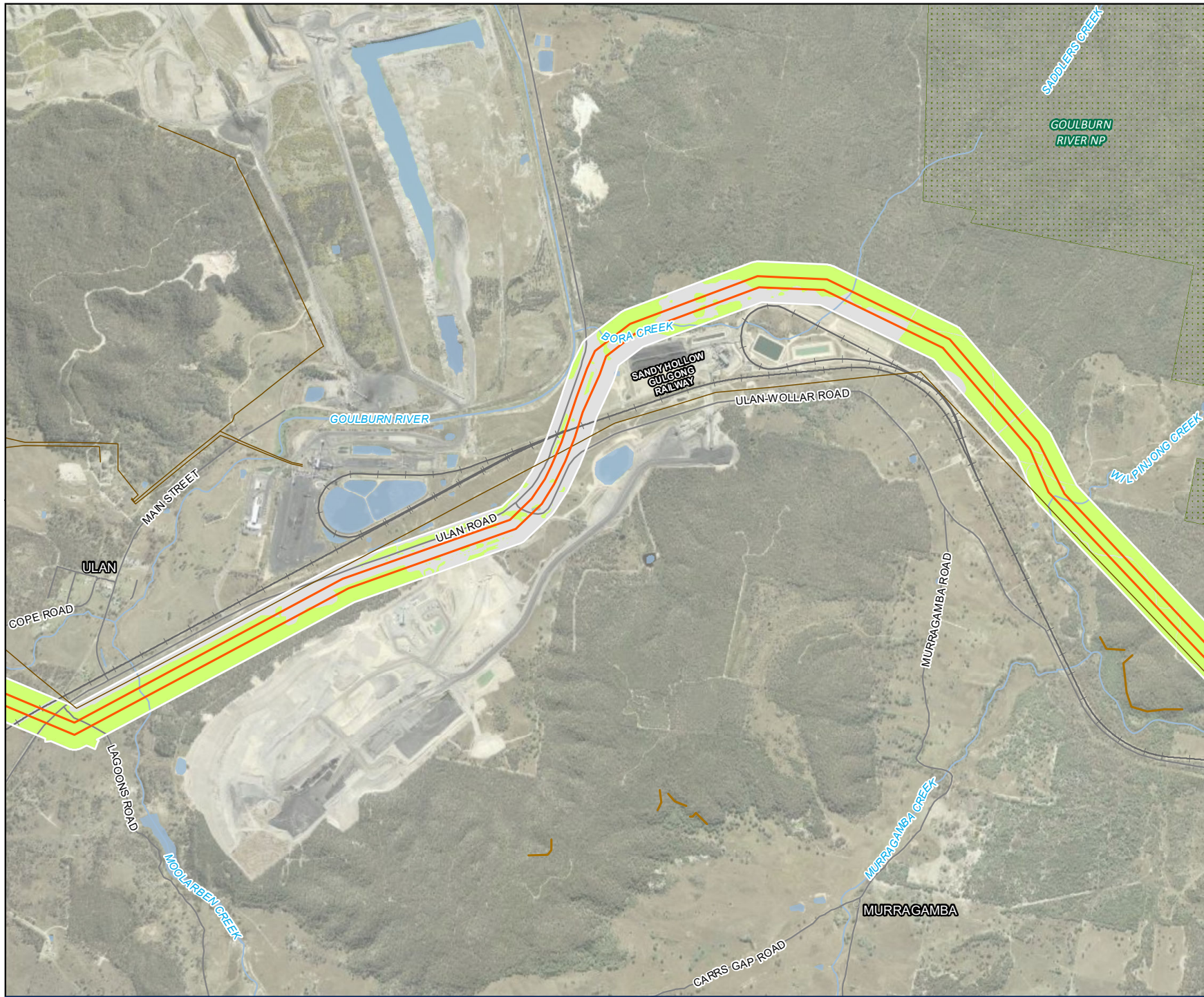

- Legend**
- Biodiversity Study Area
 - 500kv transmission line
 - Existing transmission line
 - Cliff lines
 - Road
 - Railway
 - Watercourse
 - Waterbody
 - NPWS estate
 - Native vegetation
 - Non-native vegetation

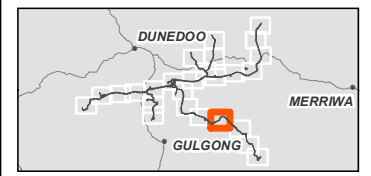

0 500 1,000
Meters

Coordinate system: GDA 1994 MGA Zone 55
Scale ratio correct when printed at A4



1:35,000
Data sources: WSP 2023, NSWSS, EnergyCo

Figure 14-8
Native vegetation extent
Map 13 of 26



- Legend**
- Biodiversity Study Area
 - 500kv transmission line
 - Existing transmission line
 - Cliff lines
 - Road
 - Railway
 - Watercourse
 - Waterbody
 - NPWS estate
 - Native vegetation
 - Non-native vegetation

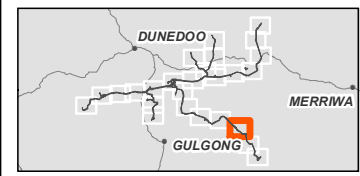

Coordinate system: GDA 1994 MGA Zone 55
Scale ratio correct when printed at A4



1:35,000
Data sources: WSP 2023, NSWSS, EnergyCo

Figure 14-8
Native vegetation extent
Map 14 of 26

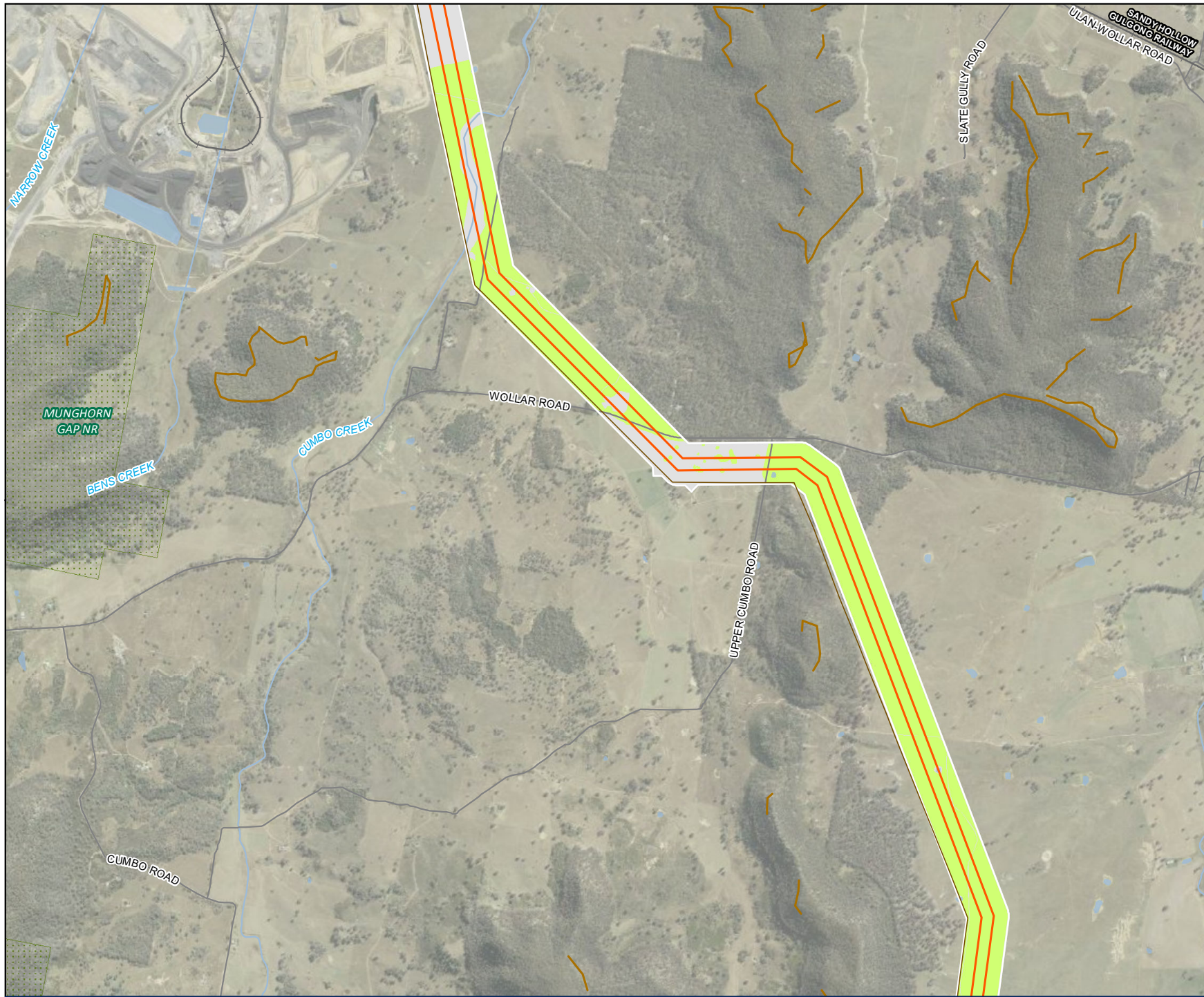

- Legend**
- Biodiversity Study Area
 - 500kv transmission line
 - Existing transmission line
 - Cliff lines
 - Road
 - Railway
 - Watercourse
 - Waterbody
 - NPWS estate
 - Native vegetation
 - Non-native vegetation

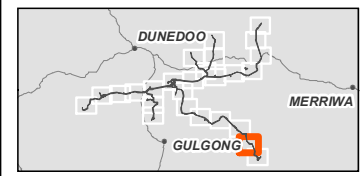

Coordinate system: GDA 1994 MGA Zone 55
Scale ratio correct when printed at A4



1:35,000
Data sources: WSP 2023, NSWSS, EnergyCo

Figure 14-8
Native vegetation extent
Map 15 of 26

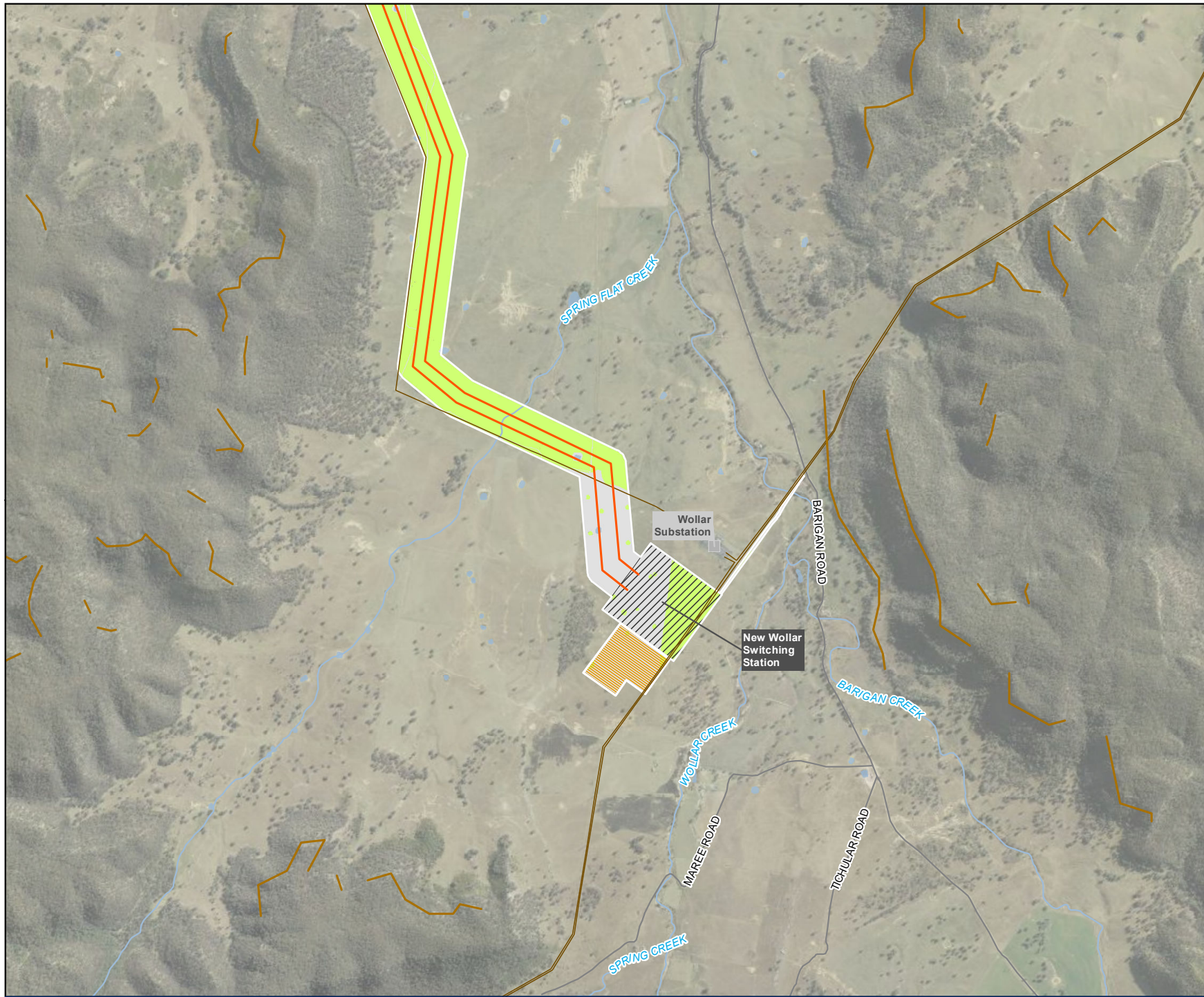

- Legend**
- Biodiversity Study Area
 - 500kv transmission line
 - Energy hub / 500 kV switching station
 - Construction compound
 - Existing transmission line
 - Existing substation
 - Cliff lines
 - Road
 - Watercourse
 - Waterbody
 - Native vegetation
 - Non-native vegetation

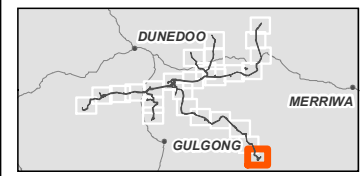

0 500 1,000
Meters







Coordinate system: GDA 1994 MGA Zone 55
Scale ratio correct when printed at A4



1:35,000
Data sources: WSP 2023, NSWSS, EnergyCo

Figure 14-8
Native vegetation extent
Map 16 of 26

Legend

-  Biodiversity Study Area
-  330kv transmission line
-  Road
-  Watercourse
-  Waterbody
-  Native vegetation
-  Non-native vegetation

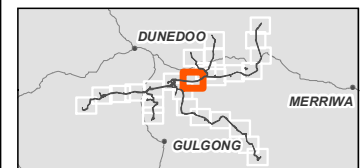

Coordinate system: GDA 1994 MGA Zone 55
Scale ratio correct when printed at A4



1:35,000
Data sources: WSP 2023, NSWSS, EnergyCo

Figure 14-8
Native vegetation extent
Map 17 of 26



- Legend**
- Biodiversity Study Area
 - 330kv transmission line
 - Road
 - Watercourse
 - Waterbody
 - Native vegetation
 - Non-native vegetation

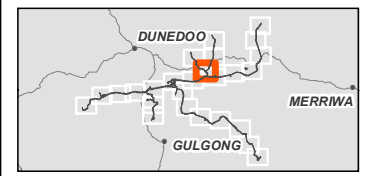

Coordinate system: GDA 1994 MGA Zone 55
Scale ratio correct when printed at A4



1:35,000
Data sources: WSP 2023, NSWSS, EnergyCo

Figure 14-8
Native vegetation extent
Map 18 of 26



- Legend**
- Biodiversity Study Area
 - 330kv transmission line
 - 330 kV switching station
 - Cliff lines
 - Road
 - Watercourse
 - Waterbody
 - Native vegetation
 - Non-native vegetation

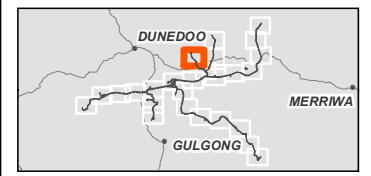







Coordinate system: GDA 1994 MGA Zone 55
Scale ratio correct when printed at A4



1:35,000
Data sources: WSP 2023, NSWSS, EnergyCo

Figure 14-8
Native vegetation extent
Map 19 of 26

Legend

-  Biodiversity Study Area
-  330kv transmission line
-  Road
-  Watercourse
-  Waterbody
-  Native vegetation
-  Non-native vegetation

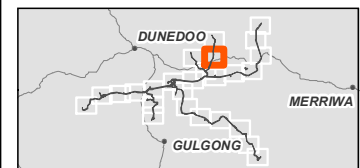

0 500 1000
Meters

Coordinate system: GDA 1994 MGA Zone 55
Scale ratio correct when printed at A4











1:30,000
Data sources: WSP 2023, NSWSS, EnergyCo

Figure 14-8
Native vegetation extent
Map 20 of 26



Legend

-  Biodiversity Study Area
-  330kv transmission line
-  330 kV switching station
-  Road
-  Watercourse
-  Waterbody
-  Native vegetation
-  Non-native vegetation

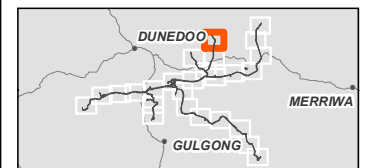

Coordinate system: GDA 1994 MGA Zone 55
Scale ratio correct when printed at A4



1:35,000
Data sources: WSP 2023, NSWSS, EnergyCo

Figure 14-8
Native vegetation extent
Map 21 of 26

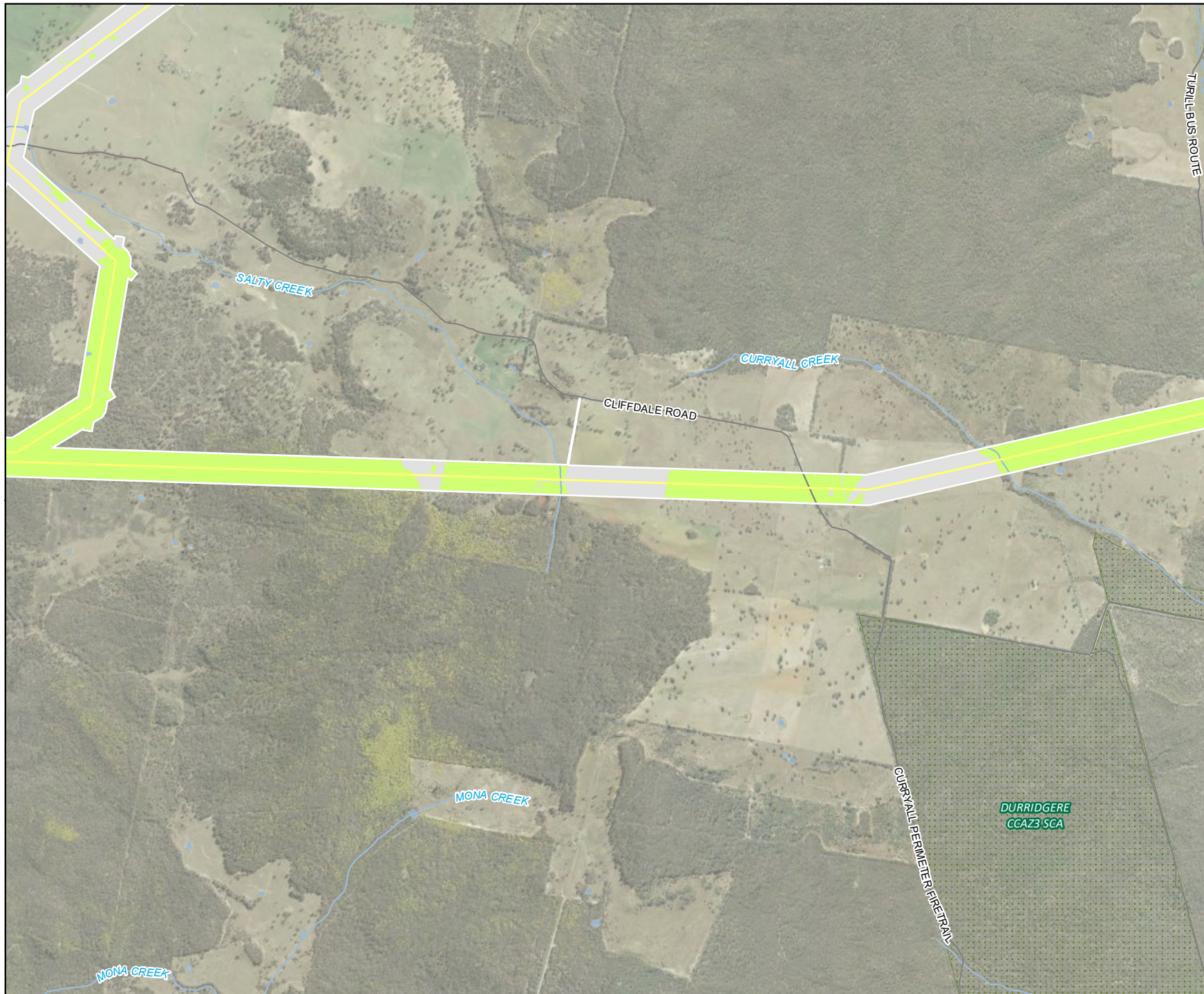

- Legend**
- Biodiversity Study Area
 - 330kv transmission line
 - Road
 - Watercourse
 - Waterbody
 - NPWS estate
 - Native vegetation
 - Non-native vegetation

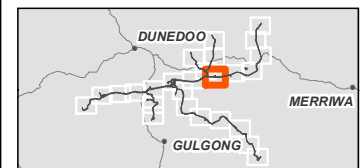

Coordinate system: GDA 1994 MGA Zone 55
Scale ratio correct when printed at A4



1:35,000
Data sources: WSP 2023, NSWSS, EnergyCo

Figure 14-8
Native vegetation extent
Map 22 of 26



- Legend**
- Biodiversity Study Area
 - 330kv transmission line
 - Road
 - Watercourse
 - Waterbody
 - NPWS estate
 - Native vegetation
 - Non-native vegetation

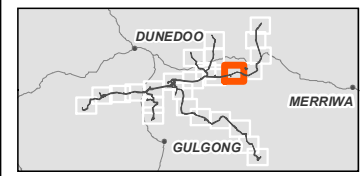

0 500 1,000
Meters

Coordinate system: GDA 1994 MGA Zone 55
Scale ratio correct when printed at A4



1:35,000
Data sources: WSP 2023, NSWSS, EnergyCo

Figure 14-8
Native vegetation extent
Map 23 of 26



- Legend**
- Biodiversity Study Area
 - 330kv transmission line
 - Workforce accommodation camp
 - Road
 - Watercourse
 - Waterbody
 - NPWS estate
 - Native vegetation
 - Non-native vegetation

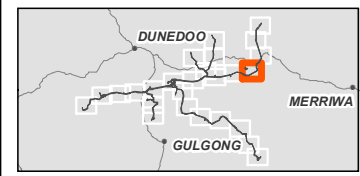

Coordinate system: GDA 1994 MGA Zone 55
Scale ratio correct when printed at A4



1:35,000
Data sources: WSP 2023, NSWSS, EnergyCo

Figure 14-8
Native vegetation extent
Map 24 of 26

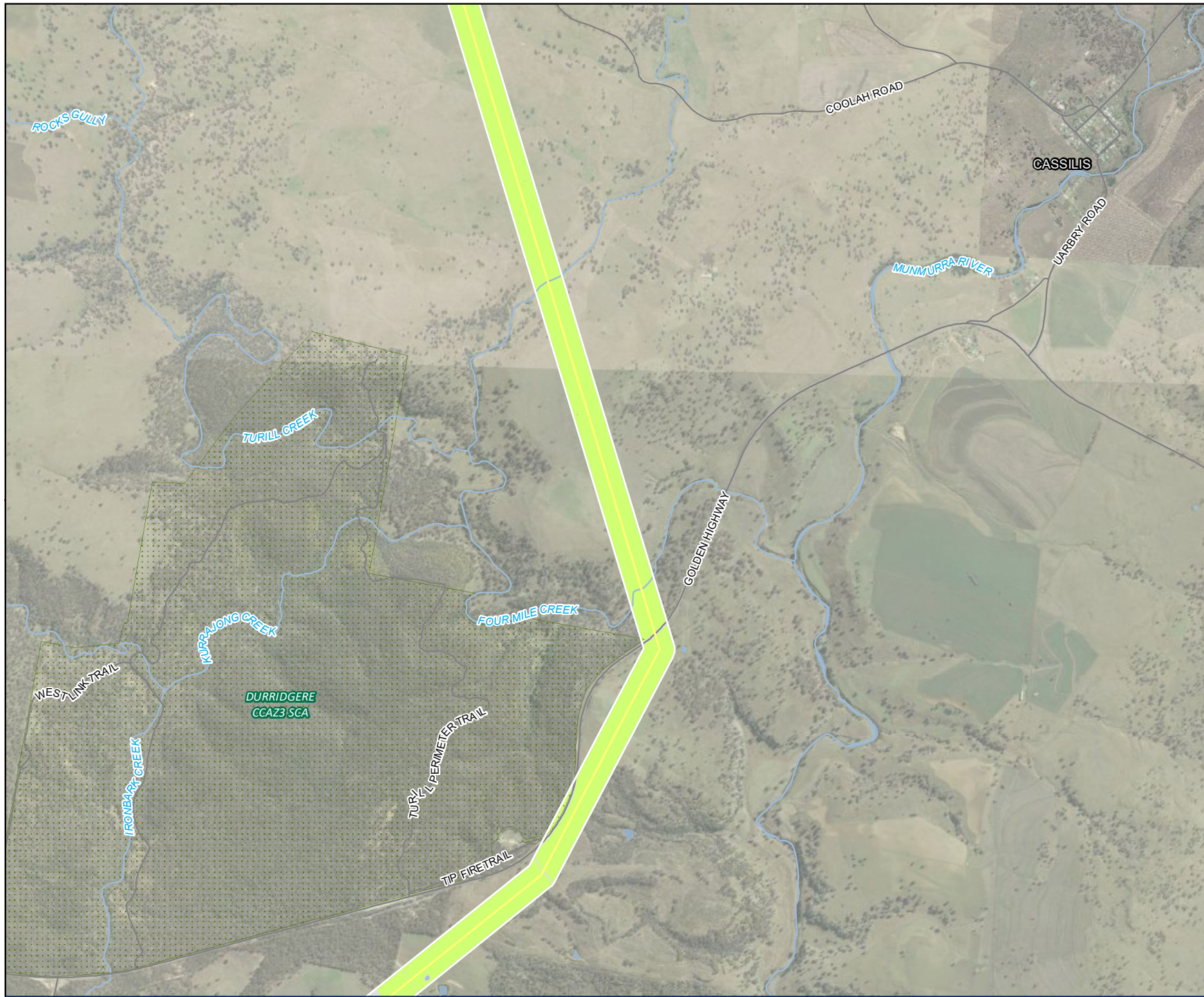

- Legend**
- Biodiversity Study Area
 - 330kv transmission line
 - Road
 - Watercourse
 - Waterbody
 - NPWS estate
 - Native vegetation
 - Non-native vegetation

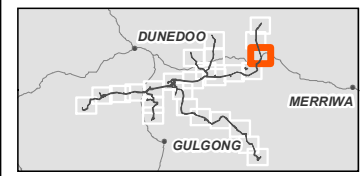

0 500 1,000
Meters

Coordinate system: GDA 1994 MGA Zone 55
Scale ratio correct when printed at A4



1:35,000
Data sources: WSP 2023, NSWSS, EnergyCo

Figure 14-8
Native vegetation extent
Map 25 of 26

- Legend**
- Biodiversity Study Area
 - 330kv transmission line
 - Road
 - Watercourse
 - Waterbody
 - Native vegetation
 - Non-native vegetation

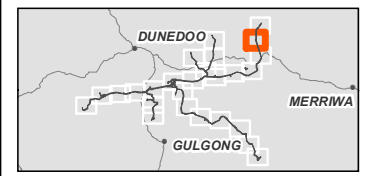

0 500 1,000
Meters

Coordinate system: GDA 1994 MGA Zone 55
Scale ratio correct when printed at A4



1:35,000
Data sources: WSP 2023, NSWSS, EnergyCo

Figure 14-8
Native vegetation extent
Map 26 of 26

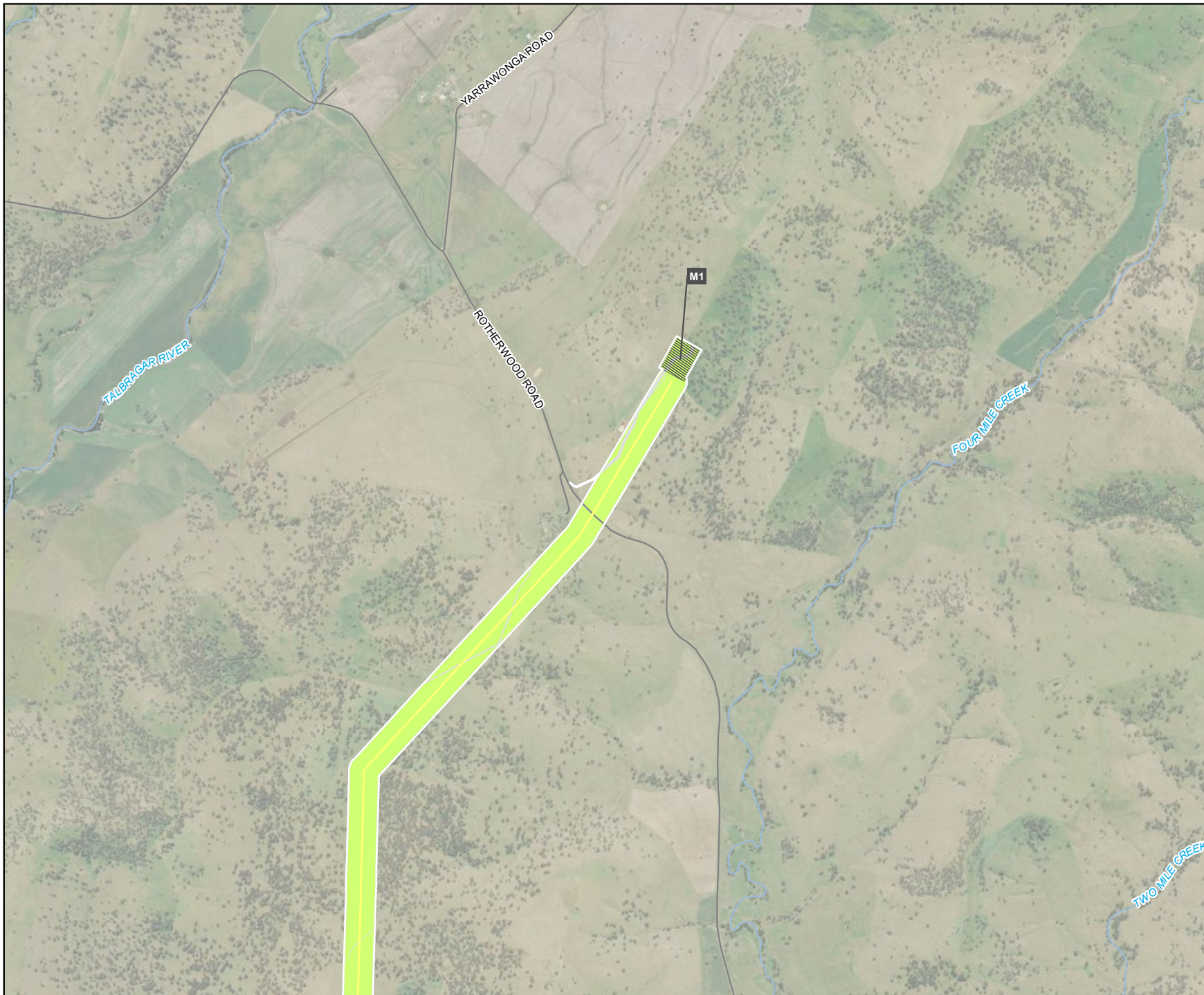

- Legend**
- Biodiversity Study Area
 - 330kv transmission line
 - 330 kV switching station
 - Road
 - Watercourse
 - Native vegetation
 - Non-native vegetation

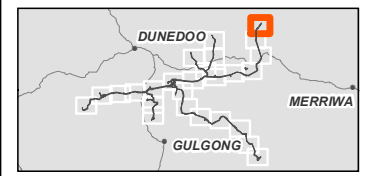

Coordinate system: GDA 1994 MGA Zone 55
Scale ratio correct when printed at A4



1:35,000
Data sources: WSP 2023, NSWSS, EnergyCo

Figure 14-9
Plant community types
Map 1 of 26



Legend

- Biodiversity Study Area
 - 330kv transmission line
 - 330 kV switching station
 - Road
 - Watercourse
 - Waterbody
 - State Forests
 - Scattered trees
- Plant Community Types**
- PCT, Condition**
- 599, Mod_good
 - 599, Thinned
 - 266, Thinned
 - 202, Derived Native Grassland
 - 202, Thinned
 - 0, Miscellaneous ecosystem

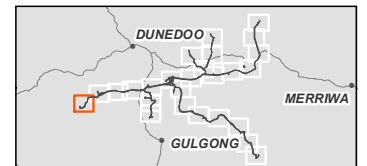

0 500 1,000
Meters

Coordinate system: GDA 1994 MGA Zone 55
Scale ratio correct when printed at A4



1:35,000

Data sources: WSP 2023, NSWSS, EnergyCo

Figure 14-9
Plant community types
Map 2 of 26

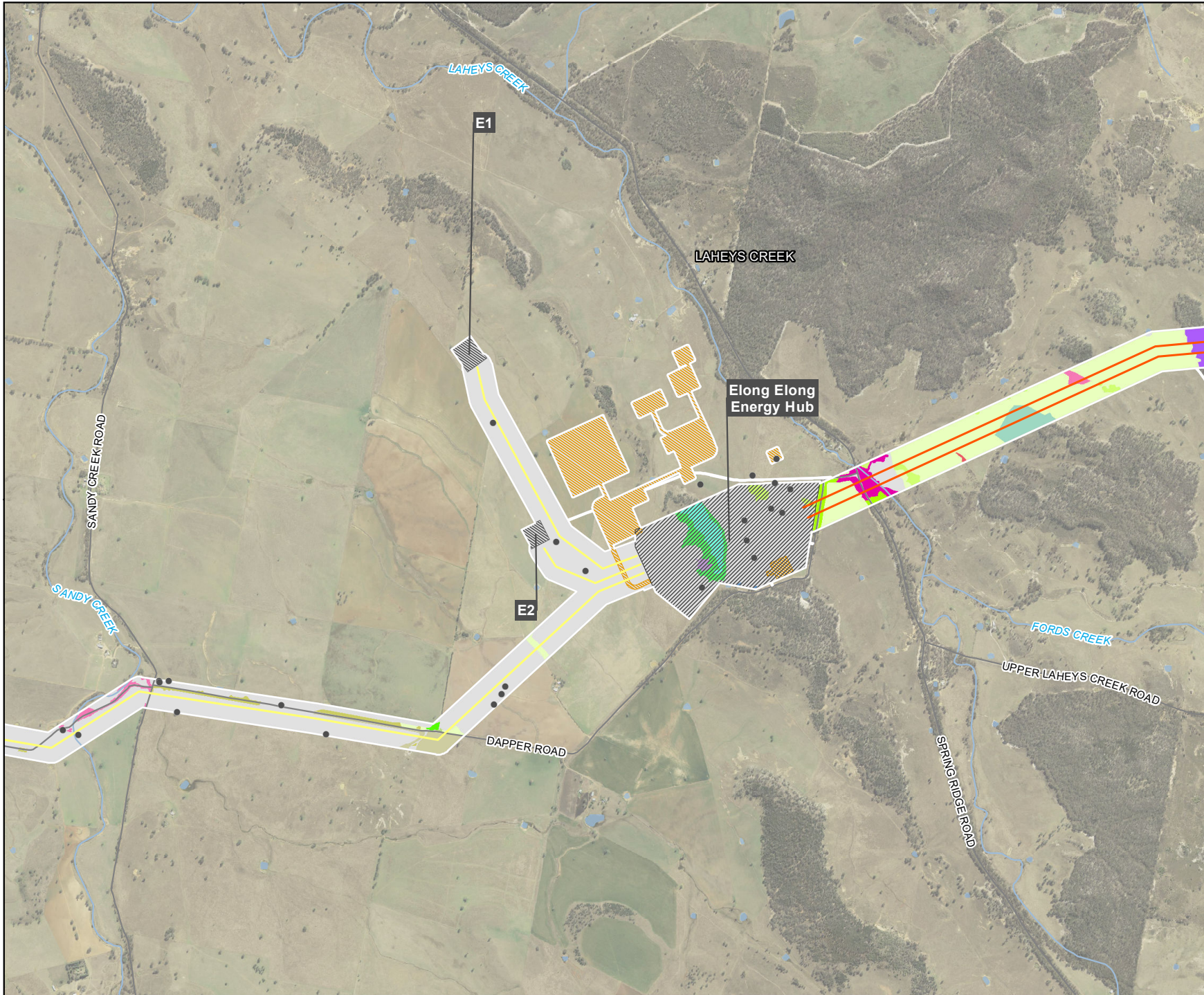

Legend

- Biodiversity Study Area
- 330kv transmission line
- 500kv transmission line
- 330 kV switching station
- Energy hub / 500 kV switching station
- Construction compound
- Road
- Watercourse
- Waterbody
- Scattered trees

Plant Community Types

PCT, Condition

- 599, Mod_good
- 599, Thinned
- 599, Derived Native Grassland
- 468, Thinned
- 461, Derived Native Grassland
- 461, Mod_good
- 461, Thinned
- 440, Derived Native Grassland
- 440, Mod_good
- 440, Thinned
- 277, Mod_good
- 202, Derived Native Grassland
- 202, Mod_good
- 202, Thinned
- 81, Derived Native Grassland
- 81, Mod_good
- 81, Derived Native Shrubland
- 81, Thinned
- 0, Miscellaneous ecosystem

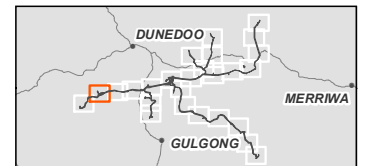

0 500 1,000
Meters

Coordinate system: GDA 1994 MGA Zone 55
Scale ratio correct when printed at A4



1:35,000

Data sources: WSP 2023, NSWSS, EnergyCo

Figure 14-9
Plant community types
Map 3 of 26

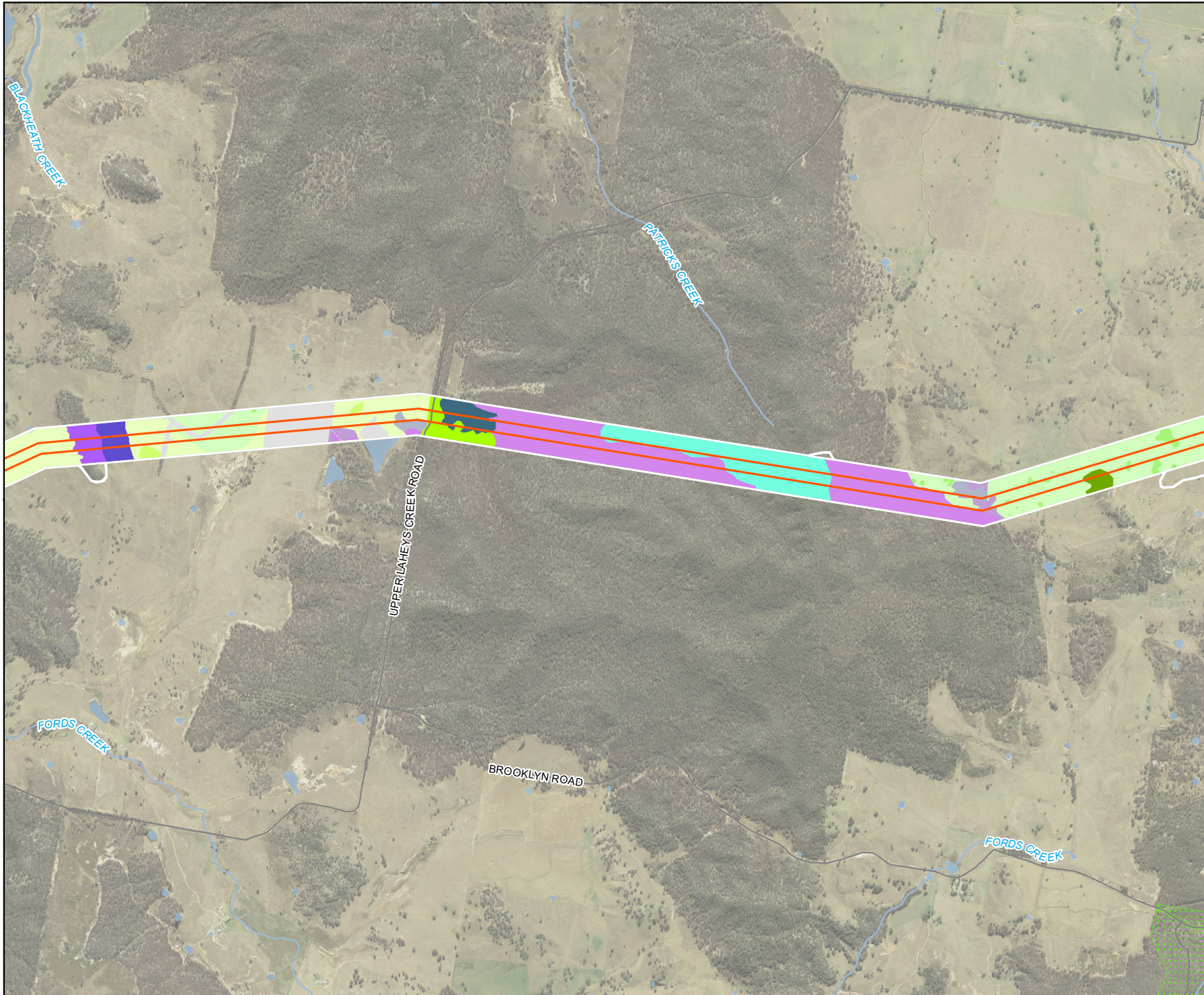

Legend

- Biodiversity Study Area
- 500kv transmission line
- Road
- Watercourse
- Waterbody
- State Forests
- Plant Community Types**
- PCT, Condition**
- 1177, Mod_good
- 1177, Derived Native Grassland
- 1177, Derived Native Shrubland
- 1177, Thinned
- 461, Derived Native Grassland
- 461, Mod_good
- 440, Mod_good
- 266, Derived Native Grassland
- 266, Thinned
- 266, Derived Native Shrubland
- 81, Derived Native Grassland
- 81, Mod_good
- 81, Thinned
- 0, Miscellaneous ecosystem

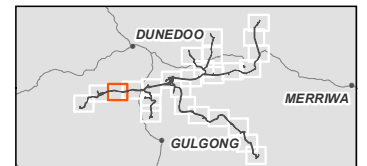

Coordinate system: GDA 1994 MGA Zone 55
Scale ratio correct when printed at A4



1:35,000

Data sources: WSP 2023, NSWSS, EnergyCo

Figure 14-9
Plant community types
Map 4 of 26

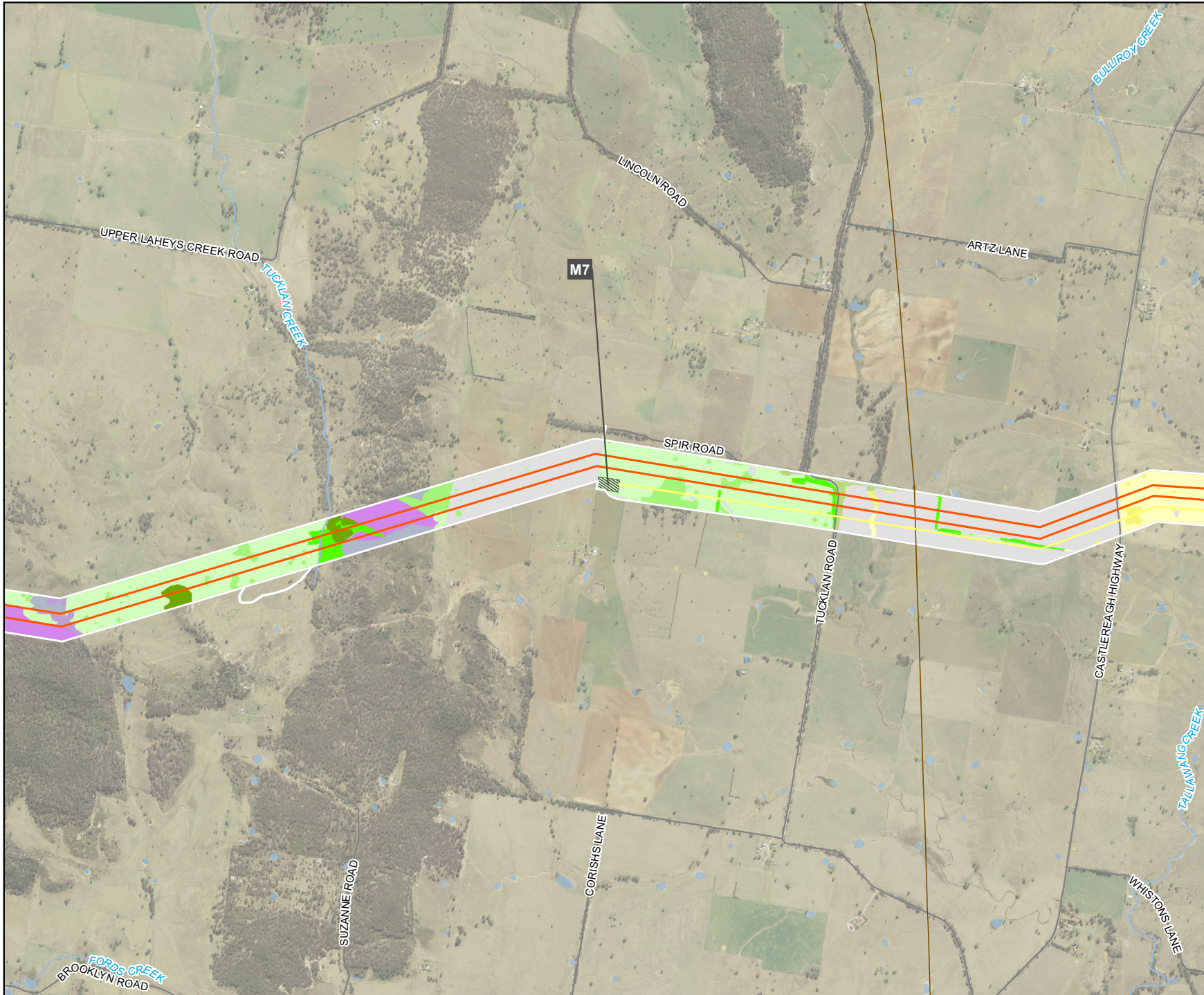

Legend

- Biodiversity Study Area
- 330kv transmission line
- 500kv transmission line
- 330 kV switching station
- Existing transmission line
- Road
- Watercourse
- Waterbody

Plant Community Types

PCT, Condition

- 1177, Mod_good
- 1177, Derived Native Shrubland
- 1177, Thinned
- 277, Derived Native Grassland
- 277, Mod_good
- 277, Thinned
- 266, Derived Native Grassland
- 266, Thinned
- 266, Mod_good
- 266, Derived Native Shrubland
- 0, Miscellaneous ecosystem

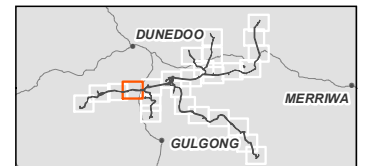

0 500 1,000
Meters

Coordinate system: GDA 1994 MGA Zone 55
Scale ratio correct when printed at A4



1:35,000

Data sources: WSP 2023, NSWSS, EnergyCo

Figure 14-9
Plant community types
Map 5 of 26

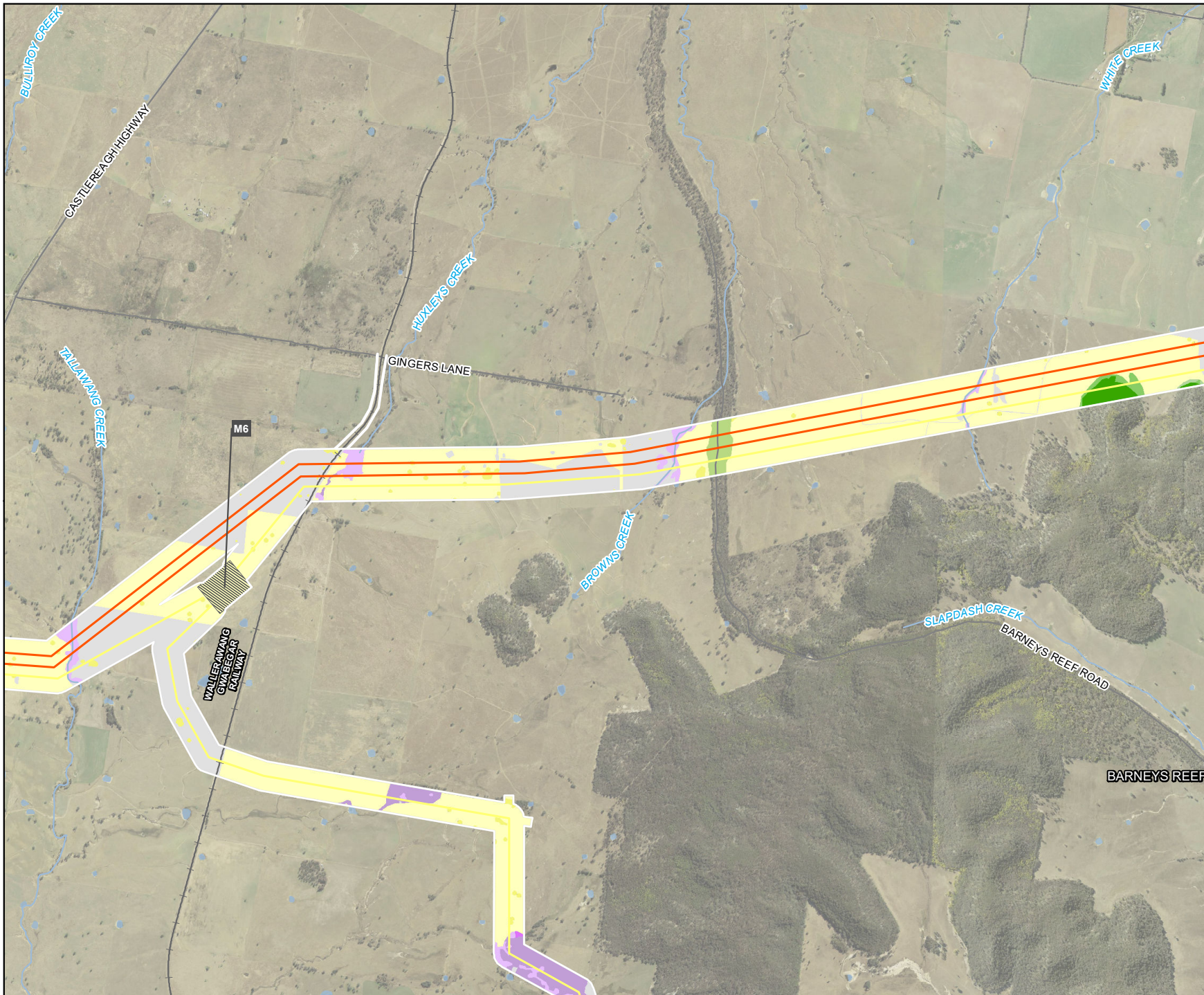

- Legend**
- Biodiversity Study Area
 - 330kv transmission line
 - 500kv transmission line
 - ▨ 330 kV switching station
 - Road
 - Railway
 - Watercourse
 - Waterbody
- Plant Community Types**
- PCT, Condition**
- 479, Derived Native Grassland
 - 479, Thinned
 - 479, Mod_good
 - 281, Derived Native Grassland
 - 281, Mod_good
 - 281, Thinned
 - 277, Derived Native Grassland
 - 277, Mod_good
 - 277, Thinned
 - 0, Miscellaneous ecosystem

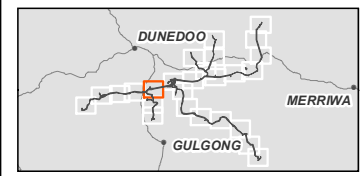

0 500 1,000
Meters

Coordinate system: GDA 1994 MGA Zone 55
Scale ratio correct when printed at A4



1:35,000
Data sources: WSP 2023, NSWSS, EnergyCo

Figure 14-9
Plant community types
Map 6 of 26



Legend

- Biodiversity Study Area
- 330kv transmission line
- 330 kV switching station
- Road
- Railway
- Watercourse
- Waterbody
- Scattered trees

Plant Community Types

PCT, Condition

- 440, Derived Native Grassland
- 281, Derived Native Grassland
- 281, Mod_good
- 281, Thinned
- 277, Derived Native Grassland
- 0, Miscellaneous ecosystem

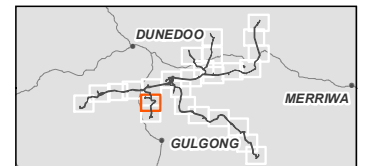

Coordinate system: GDA 1994 MGA Zone 55
Scale ratio correct when printed at A4



1:35,000

Data sources: WSP 2023, NSWSS, EnergyCo

Figure 14-9
Plant community types
Map 7 of 26

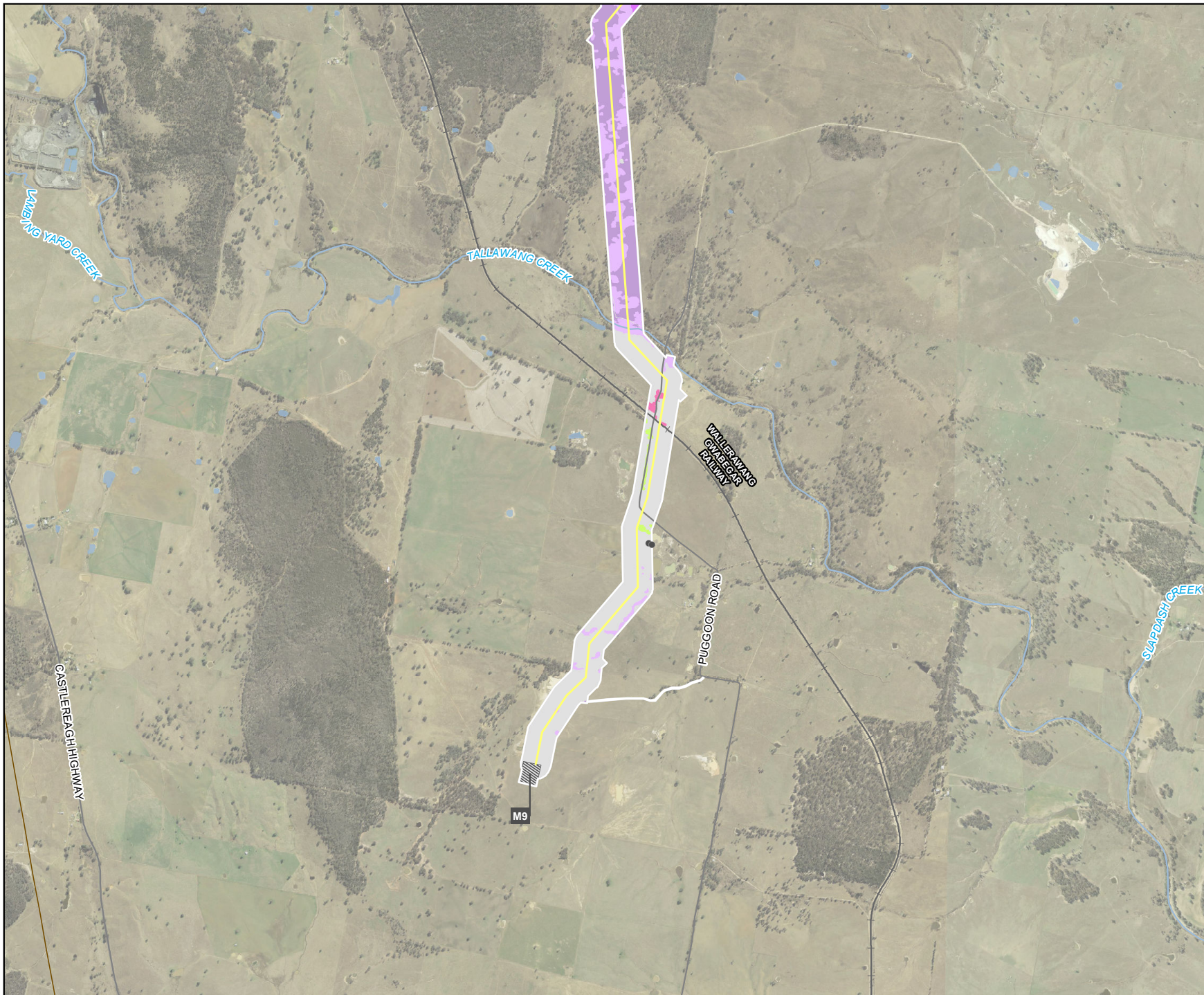

- Legend**
- Biodiversity Study Area
 - 330kv transmission line
 - ▨ 330 kV switching station
 - Existing transmission line
 - Road
 - Railway
 - Watercourse
 - Waterbody
 - Scattered trees
- Plant Community Types**
- PCT, Condition**
- 281, Derived Native Grassland
 - 281, Mod_good
 - 281, Thinned
 - 202, Thinned
 - 81, Thinned
 - 0, Miscellaneous ecosystem

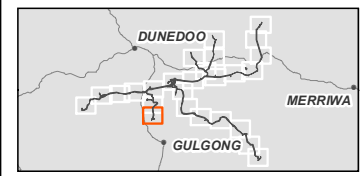

0 500 1,000
Meters

Coordinate system: GDA 1994 MGA Zone 55
Scale ratio correct when printed at A4



1:35,000
Data sources: WSP 2023, NSWSS, EnergyCo

Figure 14-9
Plant community types
Map 8 of 26

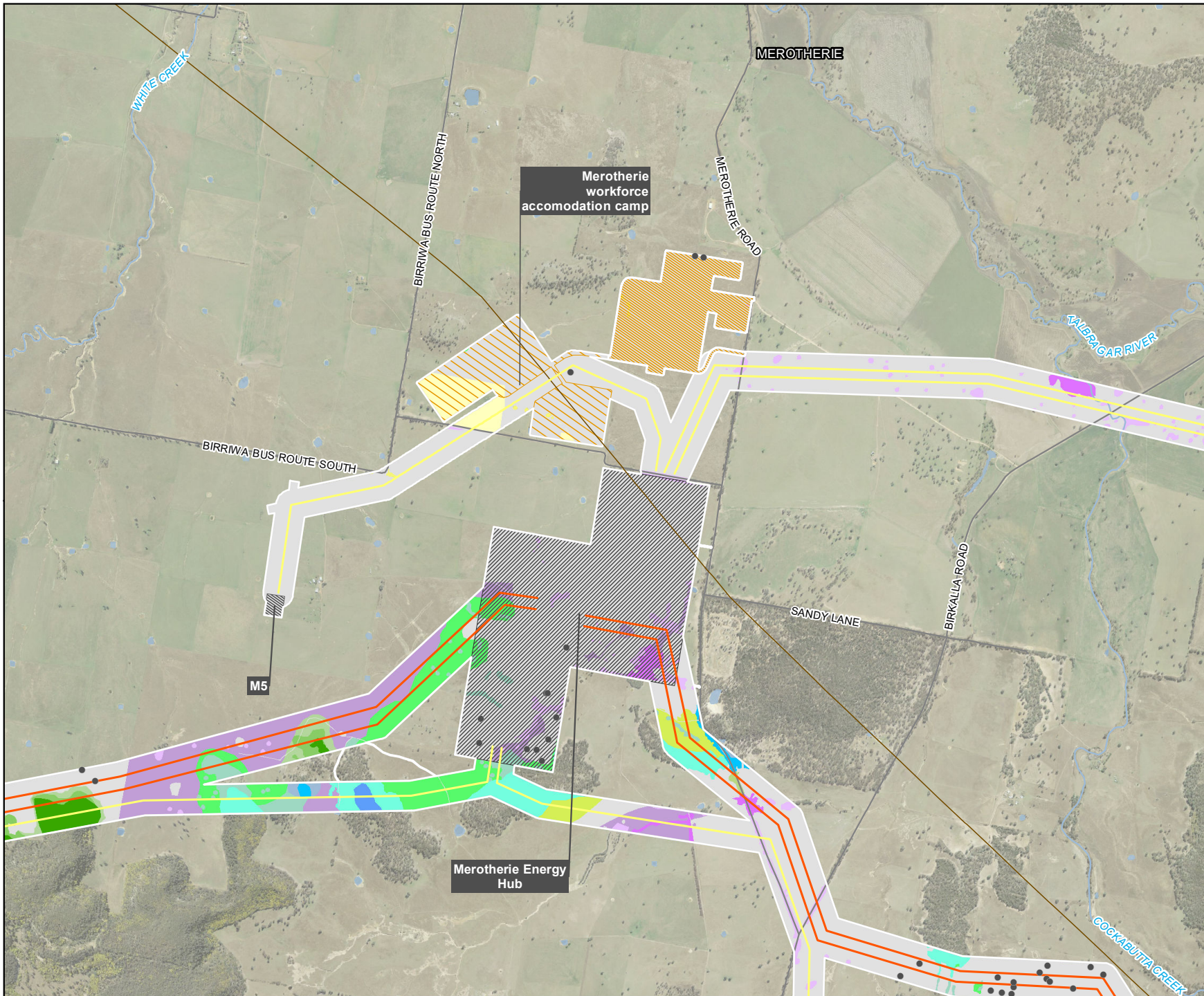

Legend

- Biodiversity Study Area
- 330kv transmission line
- 500kv transmission line
- 330 kV switching station
- Energy hub / 500 kV switching station
- Construction compound
- Workforce accommodation camp
- Existing transmission line
- Road
- Watercourse
- Waterbody
- Scattered trees

Plant Community Types

PCT, Condition

- 479, Derived Native Grassland
- 479, Thinned
- 479, Mod_good
- 478, Mod_good
- 478, Thinned
- 440, Derived Native Grassland
- 440, Derived Native Shrubland
- 440, Mod_good
- 440, Poor
- 440, Thinned
- 281, Derived Native Grassland
- 281, Mod_good
- 281, Thinned
- 277, Derived Native Grassland
- 277, Mod_good
- 277, Thinned
- 0, Miscellaneous ecosystem

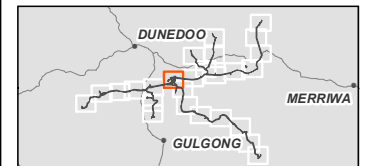

0 500 1,000
Meters

Coordinate system: GDA 1994 MGA Zone 55
Scale ratio correct when printed at A4



1:35,000

Data sources: WSP 2023, NSWSS, EnergyCo

Figure 14-9
Plant community types
Map 9 of 26

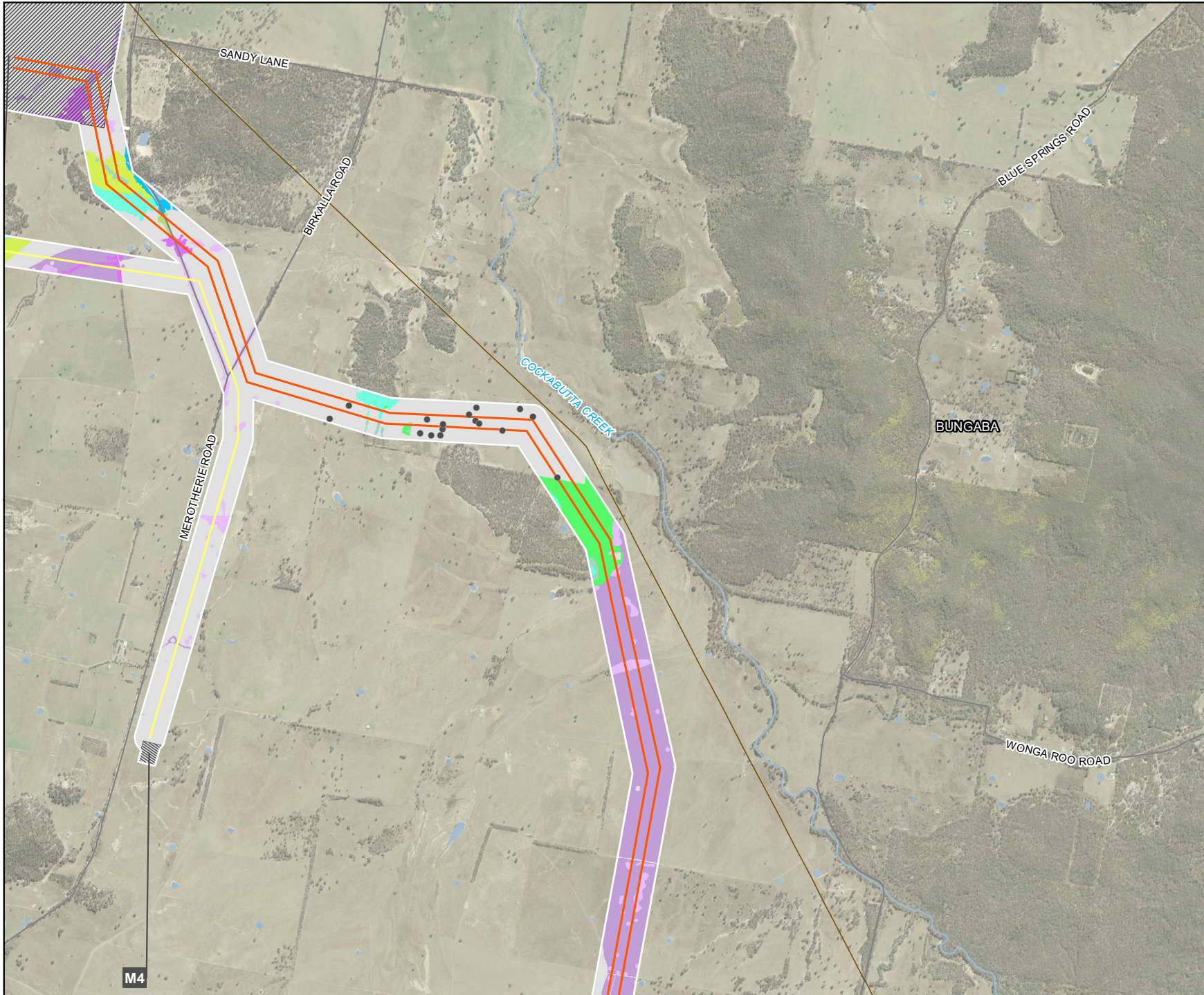

Legend

- Biodiversity Study Area
- 330kv transmission line
- 500kv transmission line
- 330 kV switching station
- Energy hub / 500 kV switching station
- Existing transmission line
- Road
- Watercourse
- Waterbody
- Scattered trees

Plant Community Types

PCT, Condition

- 478, Mod_good
- 478, Thinned
- 440, Derived Native Grassland
- 440, Derived Native Shrubland
- 440, Mod_good
- 440, Thinned
- 281, Derived Native Grassland
- 281, Mod_good
- 281, Poor
- 281, Thinned
- 277, Mod_good
- 277, Thinned
- 0, Miscellaneous ecosystem

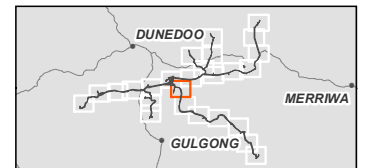

Coordinate system: GDA 1994 MGA Zone 55
Scale ratio correct when printed at A4



1:35,000
Data sources: WSP 2023, NSWSS, EnergyCo

M4

Figure 14-9
 Plant community types
 Map 10 of 26

Legend

- Biodiversity Study Area
- 500kv transmission line
- Existing transmission line
- Road
- Watercourse
- Waterbody
- Scattered trees

Plant Community Types

PCT, Condition

- 479, Derived Native Grassland
- 479, Thinned
- 479, Mod_good
- 440, Mod_good
- 281, Derived Native Grassland
- 281, Mod_good
- 281, Thinned
- 277, Derived Native Grassland
- 277, Mod_good
- 277, Thinned
- 0, Miscellaneous ecosystem

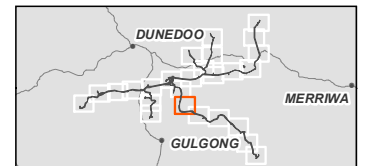
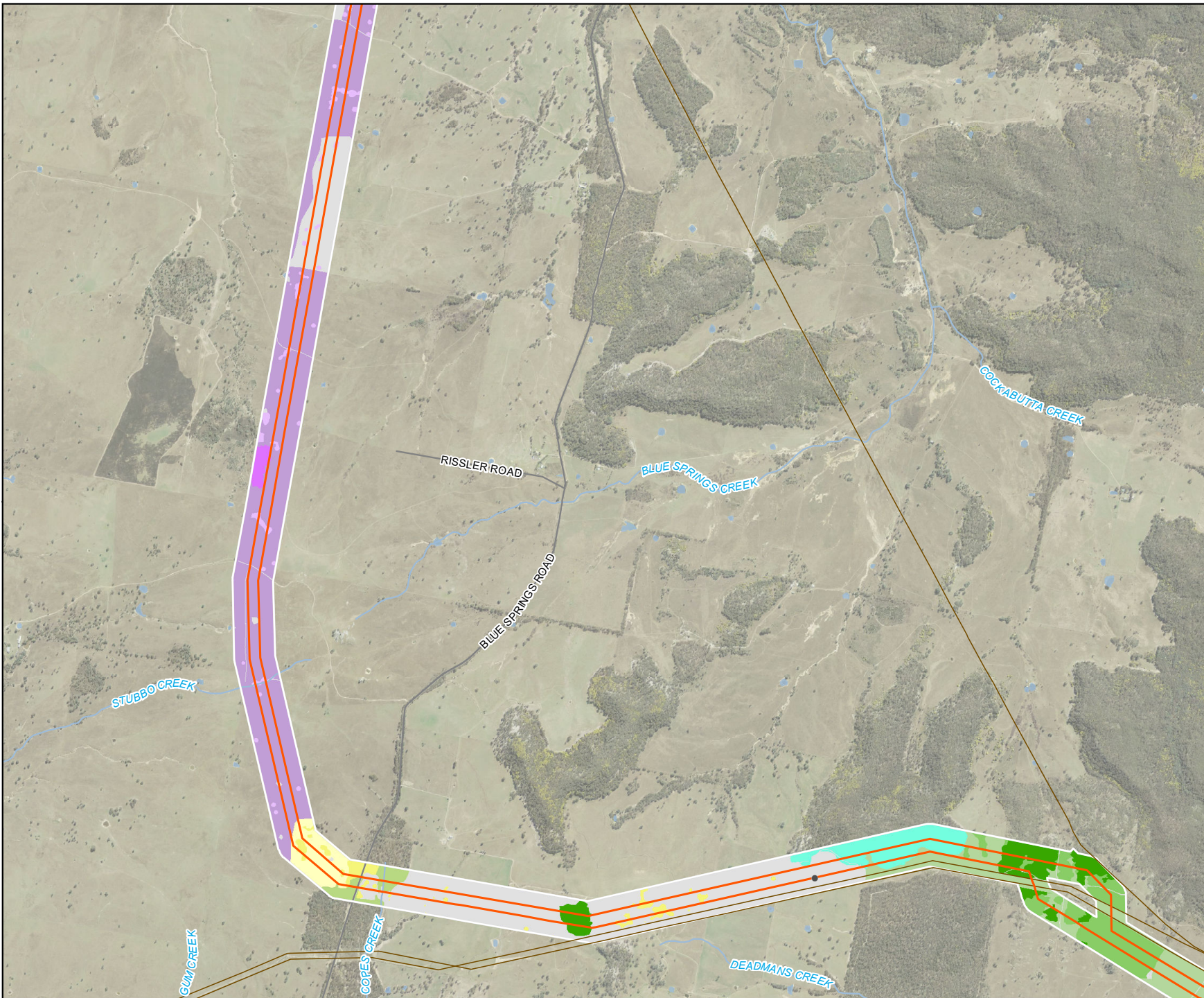

0 500 1,000
 Meters

Coordinate system: GDA 1994 MGA Zone 55
 Scale ratio correct when printed at A4



1:35,000

Data sources: WSP 2023, NSWSS, EnergyCo

Figure 14-9
Plant community types
Map 11 of 26

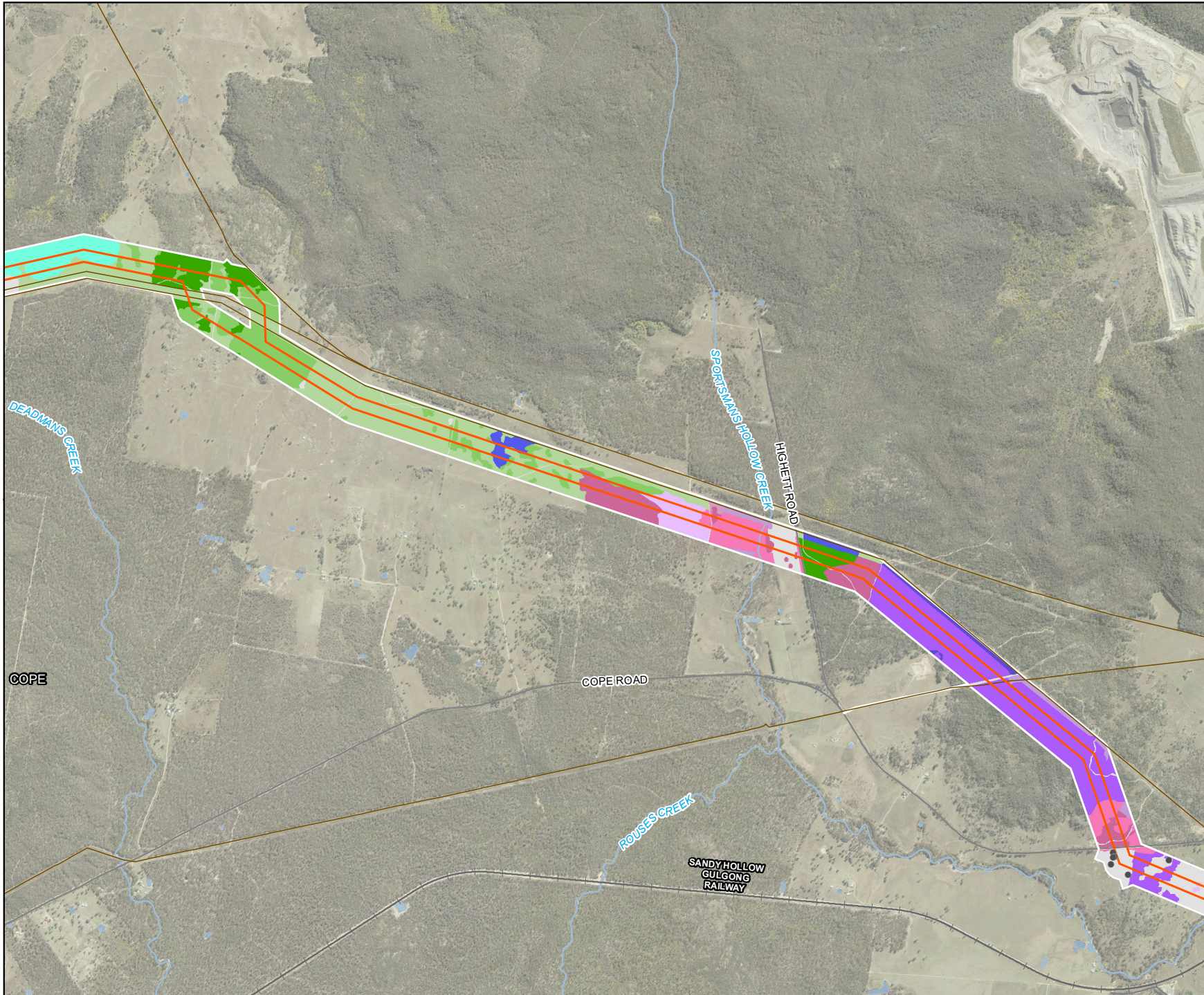

Legend

- Biodiversity Study Area
- 500kv transmission line
- Existing transmission line
- Road
- Railway
- Watercourse
- Waterbody
- Scattered trees

Plant Community Types

PCT, Condition

- 481, Derived Native Grassland
- 481, Derived Native Shrubland
- 481, Mod_good
- 481, Thinned
- 479, Derived Native Grassland
- 479, Thinned
- 479, Mod_good
- 479, Derived Native Shrubland
- 461, Derived Native Grassland
- 461, Mod_good
- 461, Thinned
- 440, Mod_good
- 281, Derived Native Grassland
- 281, Mod_good
- 281, Thinned
- 0, Miscellaneous ecosystem

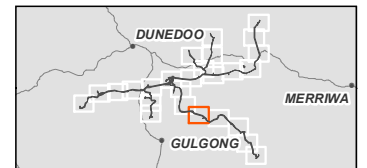

0 500 1,000
Meters

Coordinate system: GDA 1994 MGA Zone 55
Scale ratio correct when printed at A4



1:35,000

Data sources: WSP 2023, NSWSS, EnergyCo

Figure 14-9
Plant community types
Map 12 of 26

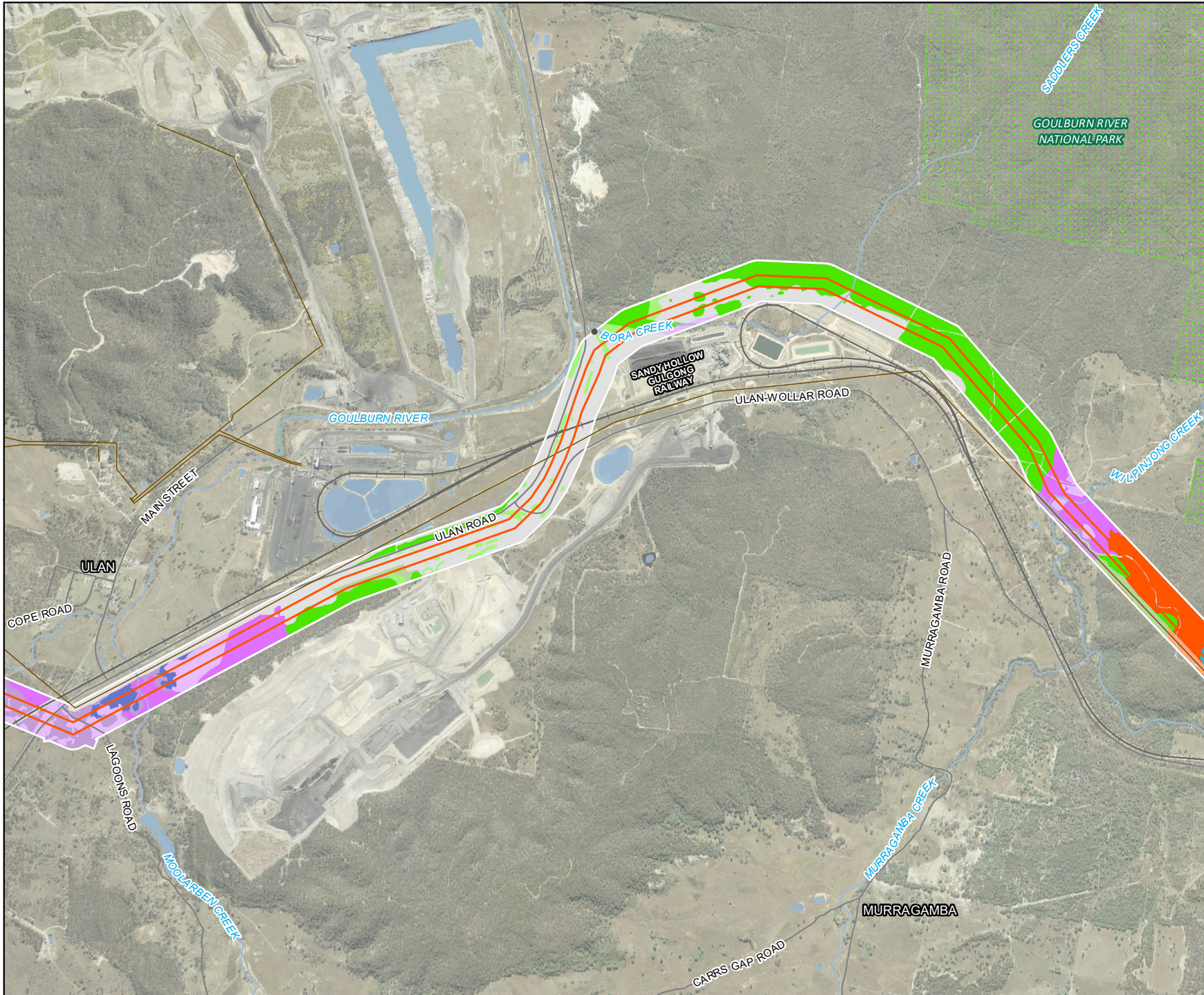

Legend

- Biodiversity Study Area
 - 500kv transmission line
 - Existing transmission line
 - Road
 - Railway
 - Watercourse
 - Waterbody
 - State Forests
 - Scattered trees
- Plant Community Types**
- PCT, Condition**
- 1674, Mod_good
 - 1674, Derived Native Grassland
 - 1610, Thinned
 - 1610, Derived Native Grassland
 - 1610, Mod_good
 - 478, Mod_good
 - 281, Derived Native Grassland
 - 281, Mod_good
 - 281, Thinned
 - 281, Derived Native Shrubland
 - 0, Miscellaneous ecosystem

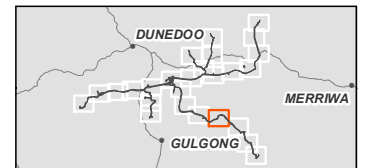

Coordinate system: GDA 1994 MGA Zone 55
Scale ratio correct when printed at A4



1:35,000

Data sources: WSP 2023, NSWSS, EnergyCo

Figure 14-9
 Plant community types
 Map 13 of 26

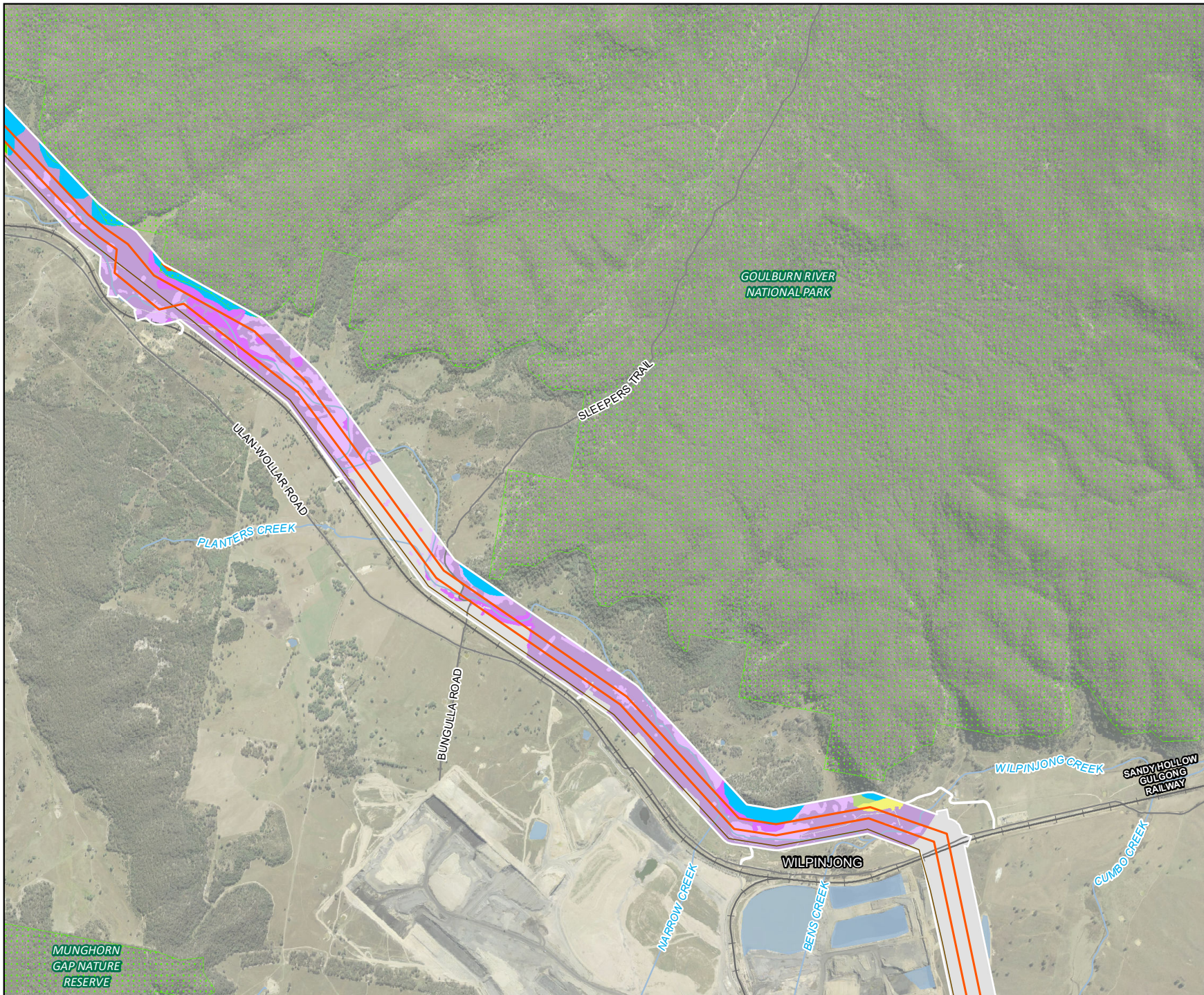

- Legend**
- Biodiversity Study Area
 - 500kv transmission line
 - Existing transmission line
 - Road
 - Railway
 - Watercourse
 - Waterbody
 - ▨ State Forests
- Plant Community Types**
- PCT, Condition**
- 1674, Mod_good
 - 1674, Derived Native Grassland
 - 1610, Mod_good
 - 478, Mod_good
 - 281, Derived Native Grassland
 - 281, Mod_good
 - 281, Thinned
 - 277, Mod_good
 - 277, Thinned
 - 0, Miscellaneous ecosystem

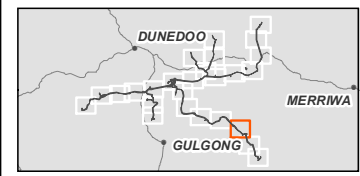

Coordinate system: GDA 1994 MGA Zone 55
 Scale ratio correct when printed at A4
 1:35,000
 Data sources: WSP 2023, NSWSS, EnergyCo

Figure 14-9
Plant community types
Map 14 of 26

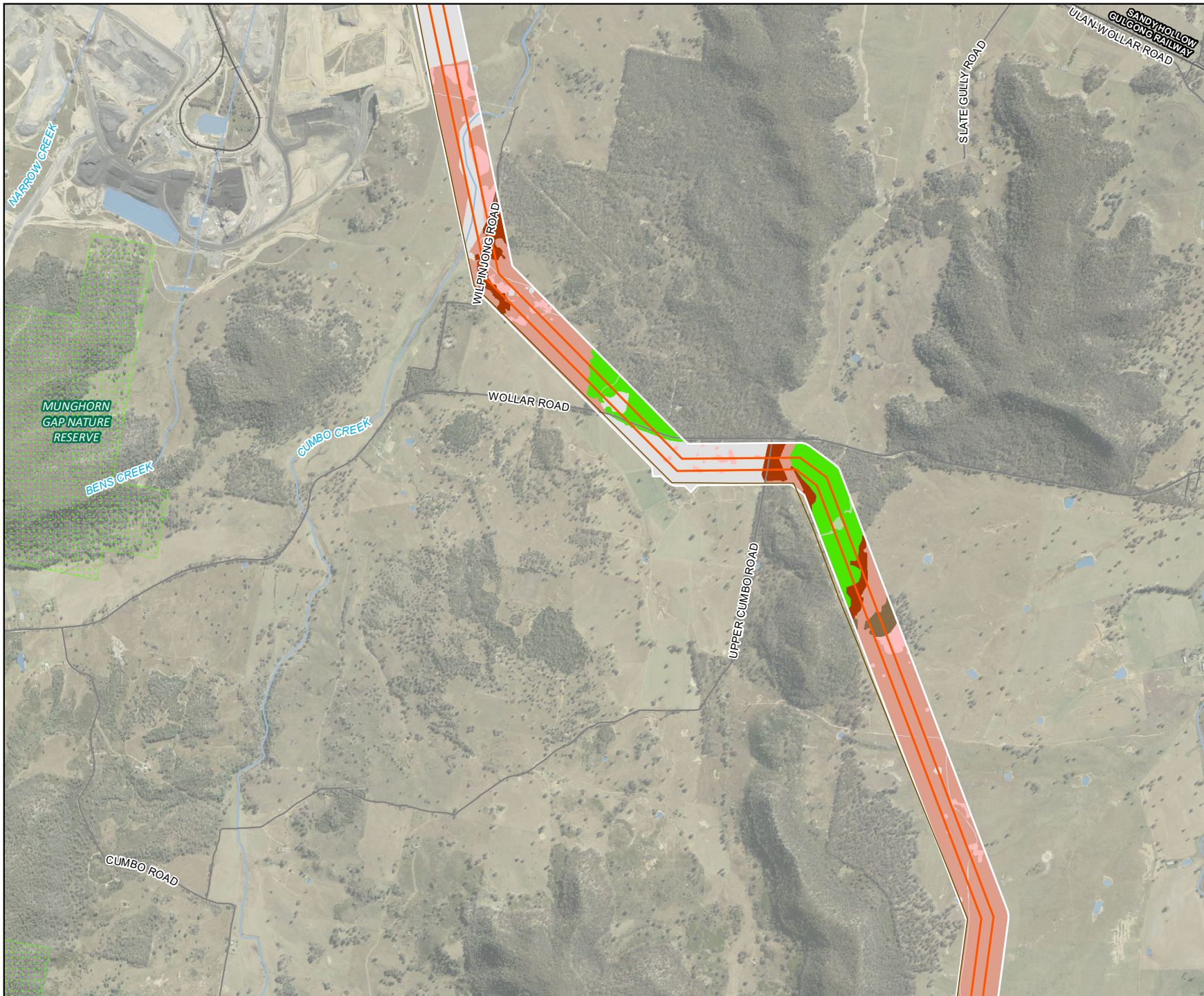

Legend

- Biodiversity Study Area
- 500kv transmission line
- Existing transmission line
- Road
- Railway
- Watercourse
- Waterbody
- State Forests

Plant Community Types

PCT, Condition

- 1610, Derived Native Grassland
- 1610, Mod_good
- 1176, Thinned
- 618, Mod_good
- 618, Derived Native Grassland
- 618, Thinned
- 0, Miscellaneous ecosystem

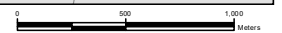
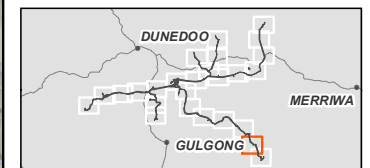

Coordinate system: GDA 1994 MGA Zone 55
Scale ratio correct when printed at A4



1:35,000

Data sources: WSP 2023, NSWSS, EnergyCo

Figure 14-9
Plant community types
Map 15 of 26

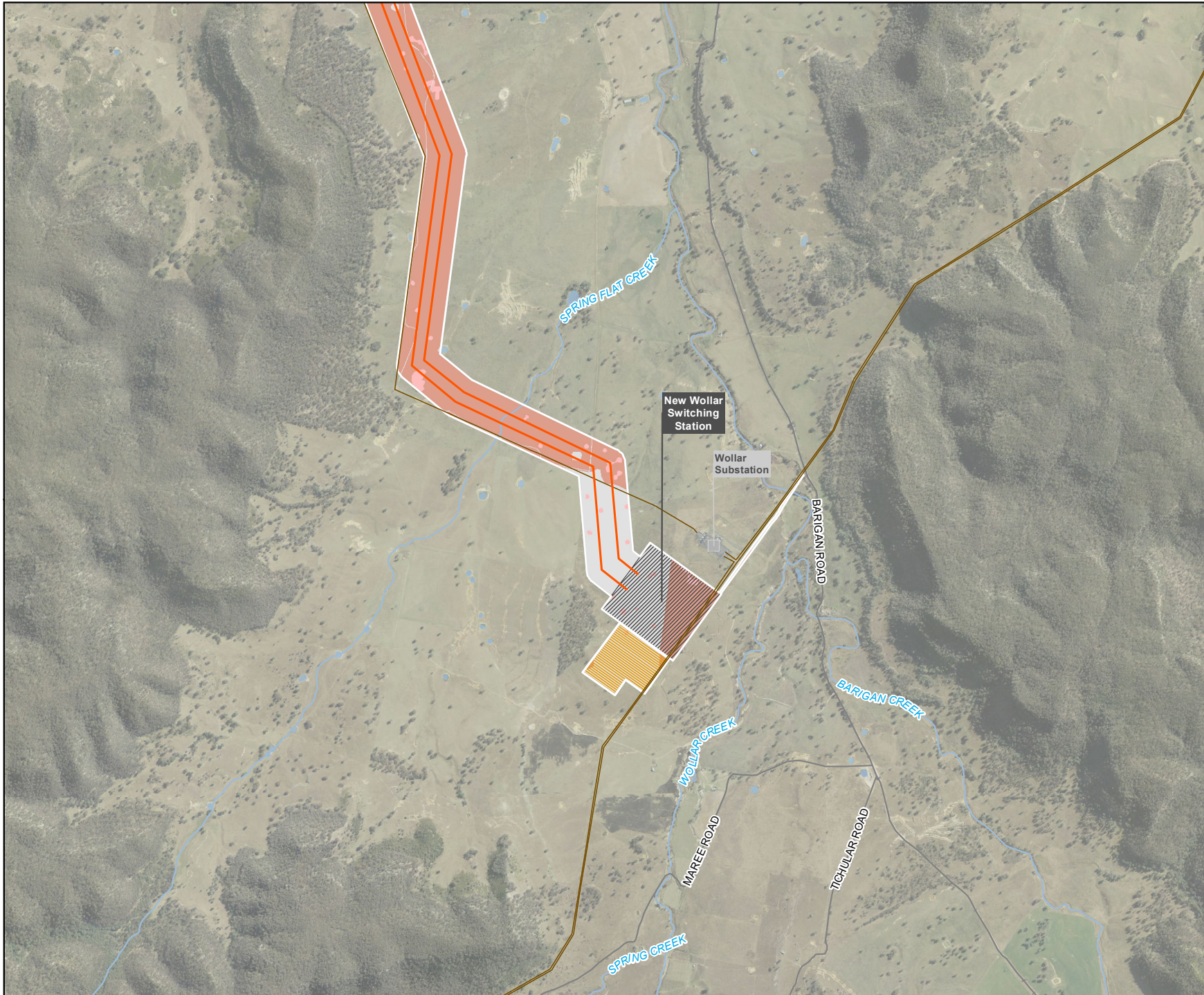

Legend

- Biodiversity Study Area
- 500kv transmission line
- Energy hub / 500 kV switching station
- Construction compound
- Existing substation
- Existing transmission line
- Road
- Watercourse
- Waterbody

Plant Community Types

PCT, Condition

- 618, Derived Native Grassland
- 618, Thinned
- 0, Miscellaneous ecosystem

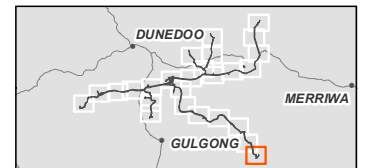

Coordinate system: GDA 1994 MGA Zone 55
Scale ratio correct when printed at A4



1:35,000

Data sources: WSP 2023, NSWSS, EnergyCo

Figure 14-9
 Plant community types
 Map 16 of 26



Legend

- Biodiversity Study Area
 - 330kv transmission line
 - Road
 - Watercourse
 - Waterbody
 - Scattered trees
- Plant Community Types**
- PCT, Condition**
- 483, Derived Native Grassland
 - 483, Mod_good
 - 483, Thinned
 - 478, Derived Native Grassland
 - 478, Thinned
 - 477, Thinned
 - 461, Mod_good
 - 440, Mod_good
 - 440, Thinned
 - 281, Derived Native Grassland
 - 281, Mod_good
 - 281, Thinned
 - 277, Derived Native Grassland
 - 0, Miscellaneous ecosystem

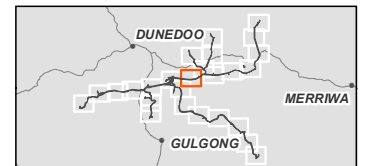

0 500 1,000
 Meters

Coordinate system: GDA 1994 MGA Zone 55
 Scale ratio correct when printed at A4



1:35,000

Data sources: WSP 2023, NSWSS, EnergyCo

Figure 14-9
Plant community types
Map 17 of 26

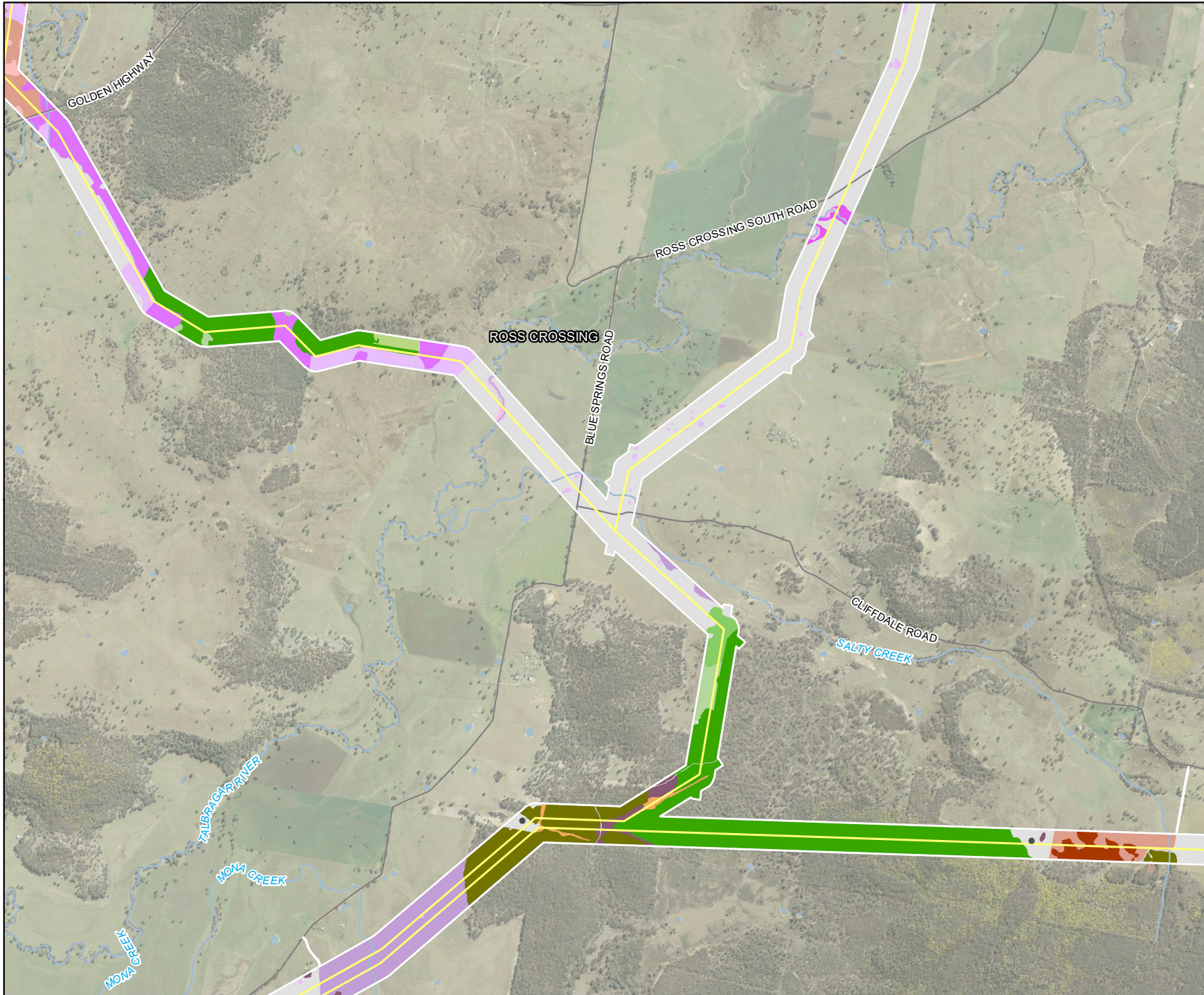

Legend

- Biodiversity Study Area
 - 330kv transmission line
 - Road
 - Watercourse
 - Waterbody
 - Scattered trees
- Plant Community Types**
- PCT, Condition**
- 618, Mod_good
 - 618, Derived Native Grassland
 - 618, Thinned
 - 483, Thinned
 - 479, Derived Native Grassland
 - 479, Thinned
 - 479, Mod_good
 - 477, Derived Native Grassland
 - 477, Mod_good
 - 477, Thinned
 - 281, Derived Native Grassland
 - 281, Mod_good
 - 281, Thinned
 - 277, Derived Native Grassland
 - 277, Mod_good
 - 42, Derived Native Grassland
 - 42, Thinned
 - 0, Miscellaneous ecosystem

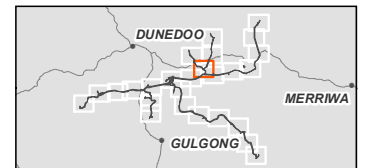

0 500 1,000
Meters

Coordinate system: GDA 1994 MGA Zone 55
Scale ratio correct when printed at A4



1:35,000

Data sources: WSP 2023, NSWSS, EnergyCo

Figure 14-9
 Plant community types
 Map 18 of 26

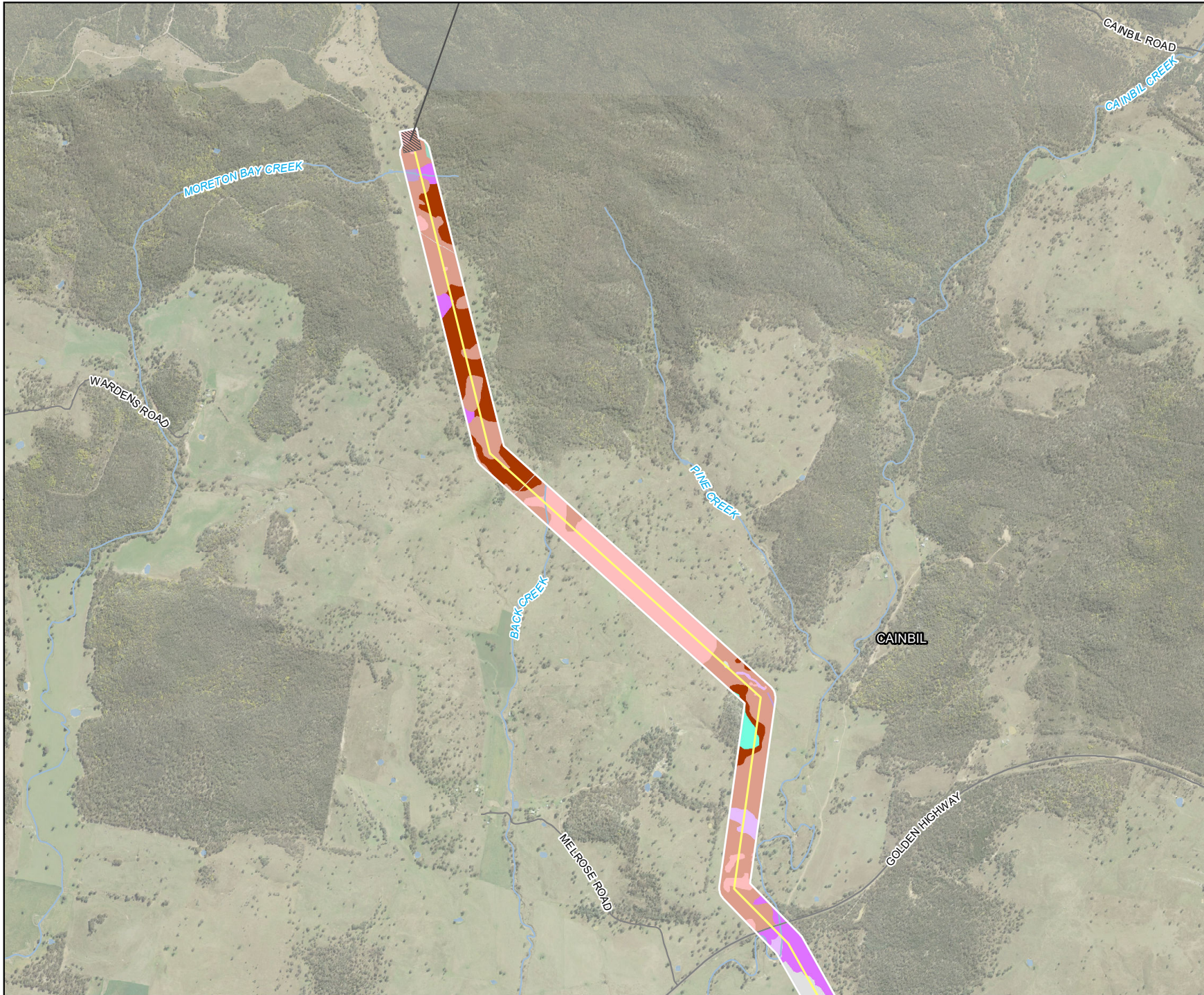

Legend

- Biodiversity Study Area
- 330kv transmission line
- 330 kV switching station
- Road
- Watercourse
- Waterbody

Plant Community Types

PCT, Condition

- 618, Mod_good
- 618, Derived Native Grassland
- 618, Thinned
- 440, Mod_good
- 440, Thinned
- 281, Derived Native Grassland
- 281, Mod_good
- 281, Thinned
- 0, Miscellaneous ecosystem

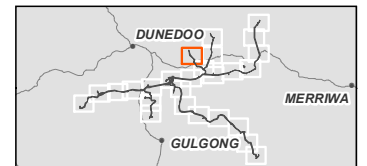

0 500 1,000
 Meters

Coordinate system: GDA 1994 MGA Zone 55
 Scale ratio correct when printed at A4



1:35,000

Data sources: WSP 2023, NSWSS, EnergyCo

Figure 14-9
Plant community types
Map 19 of 26

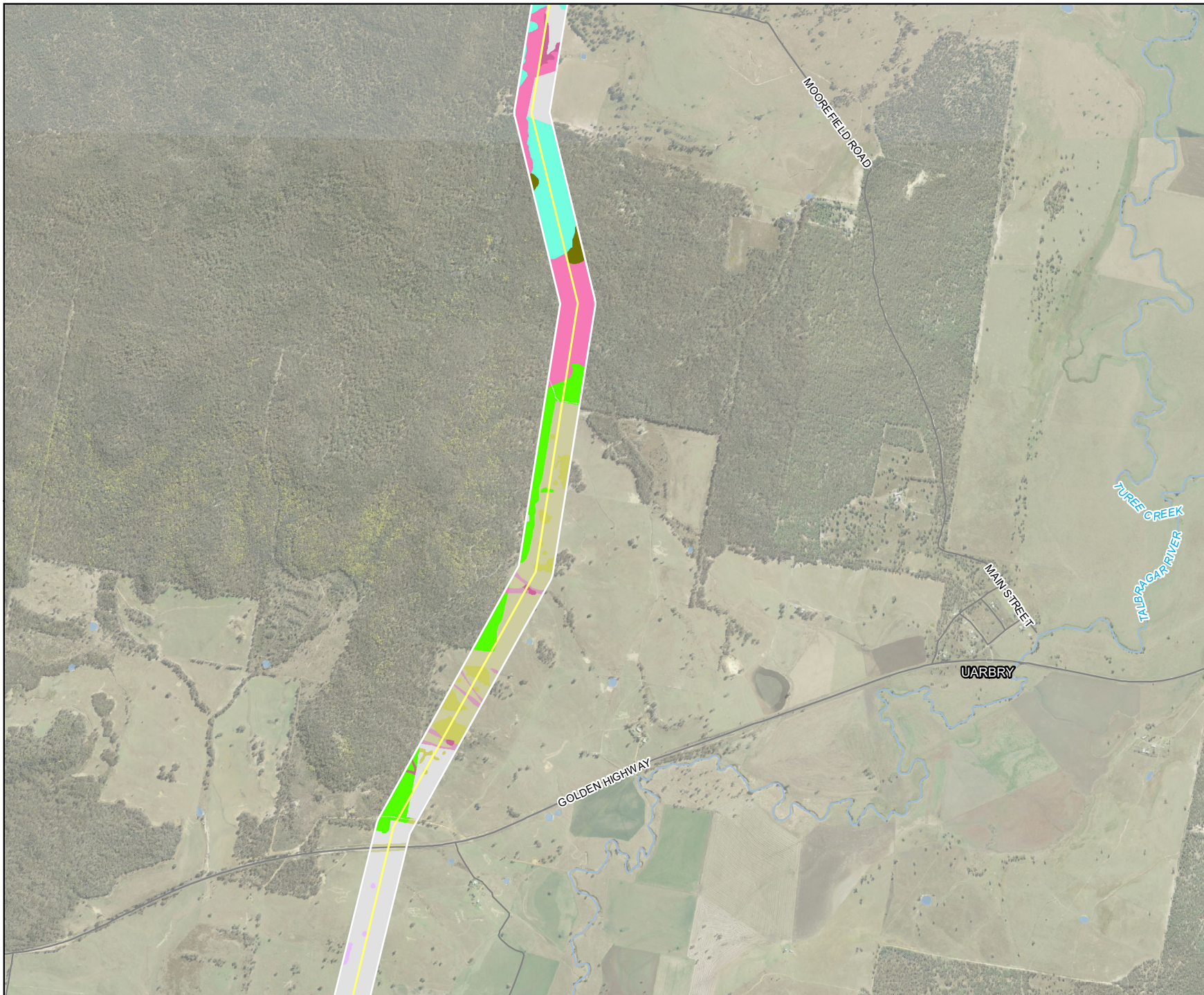

Legend

- Biodiversity Study Area
 - 330kv transmission line
 - Road
 - Watercourse
 - Waterbody
- Plant Community Types**
- PCT, Condition**
- 599, Mod_good
 - 599, Thinned
 - 599, Derived Native Grassland
 - 481, Derived Native Grassland
 - 481, Mod_good
 - 481, Thinned
 - 477, Mod_good
 - 440, Mod_good
 - 281, Thinned
 - 0, Miscellaneous ecosystem

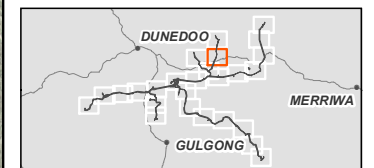

0 500 1,000
Meters

Coordinate system: GDA 1994 MGA Zone 55
Scale ratio correct when printed at A4



1:30,000

Data sources: WSP 2023, NSWSS, EnergyCo

Figure 14-9
Plant community types
Map 20 of 26



Legend

- Biodiversity Study Area
- 330kv transmission line
- 330 kV switching station
- Road
- Watercourse
- Waterbody
- Scattered trees

Plant Community Types

PCT, Condition

- 483, Derived Native Grassland
- 483, Thinned
- 440, Derived Native Grassland
- 440, Thinned
- 281, Derived Native Grassland
- 281, Thinned
- 266, Derived Native Grassland
- 0, Miscellaneous ecosystem

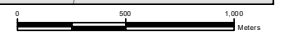
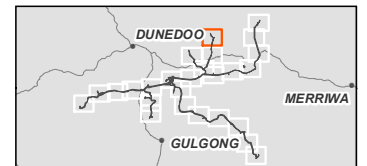

Coordinate system: GDA 1994 MGA Zone 55
Scale ratio correct when printed at A4



1:35,000

Data sources: WSP 2023, NSWSS, EnergyCo

Figure 14-9
Plant community types
Map 21 of 26

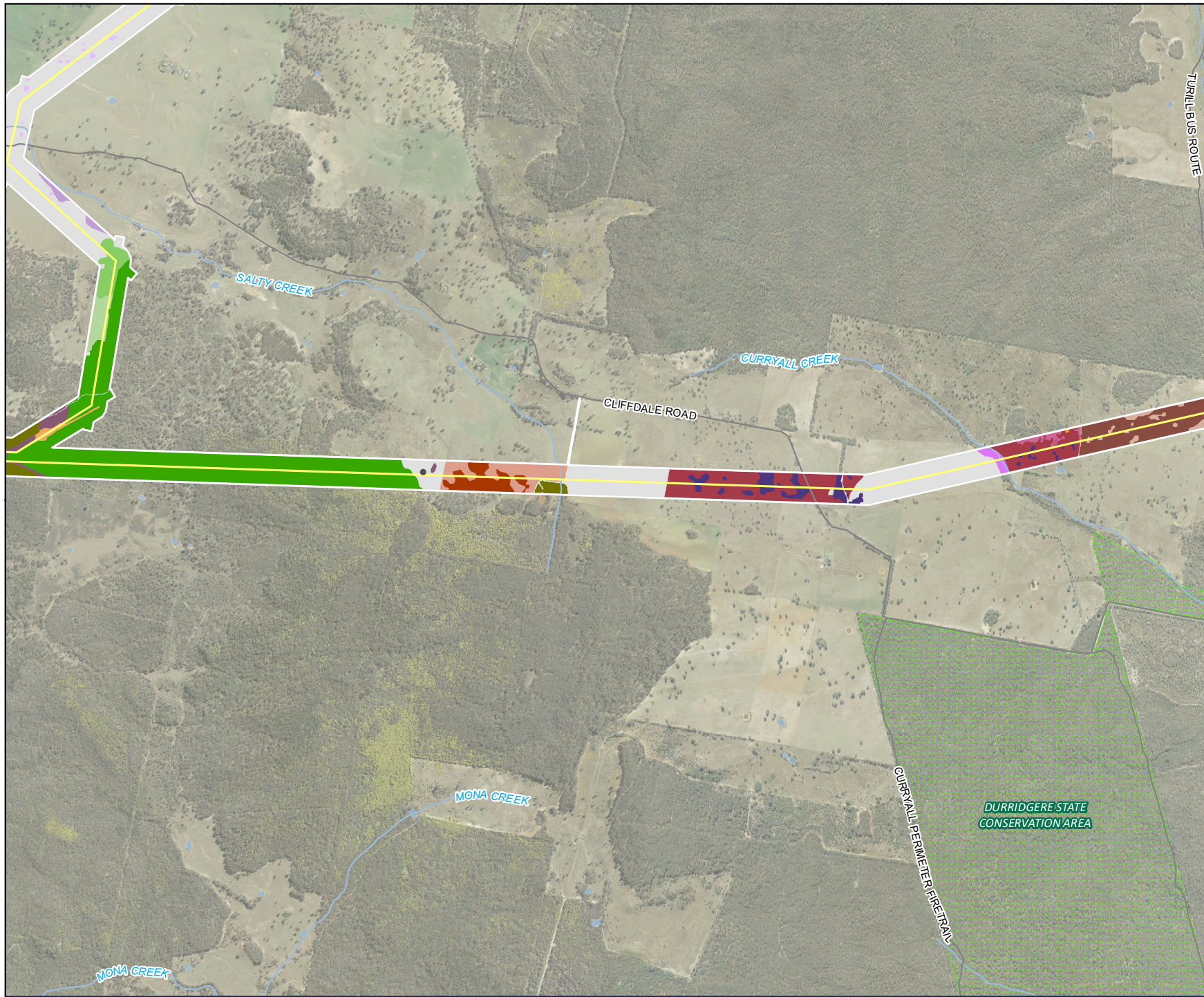

- Legend**
- Biodiversity Study Area
 - 330kv transmission line
 - Road
 - Watercourse
 - Waterbody
 - ▨ State Forests
 - Scattered trees
- Plant Community Types**
- PCT, Condition**
- 1696, Mod_good
 - 1661, Thinned
 - 1661, Mod_good
 - 1661, Derived Native Grassland
 - 618, Mod_good
 - 618, Derived Native Grassland
 - 483, Derived Native Grassland
 - 483, Thinned
 - 479, Derived Native Grassland
 - 479, Thinned
 - 479, Mod_good
 - 477, Derived Native Grassland
 - 477, Mod_good
 - 477, Thinned
 - 281, Derived Native Grassland
 - 281, Mod_good
 - 281, Thinned
 - 0, Miscellaneous ecosystem

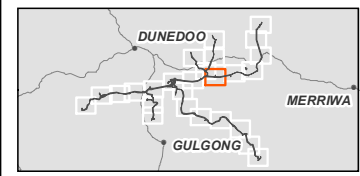

0 500 1,000
Meters

Coordinate system: GDA 1994 MGA Zone 55
Scale ratio correct when printed at A4



1:35,000

Data sources: WSP 2023, NSWSS, EnergyCo

Figure 14-9
 Plant community types
 Map 22 of 26

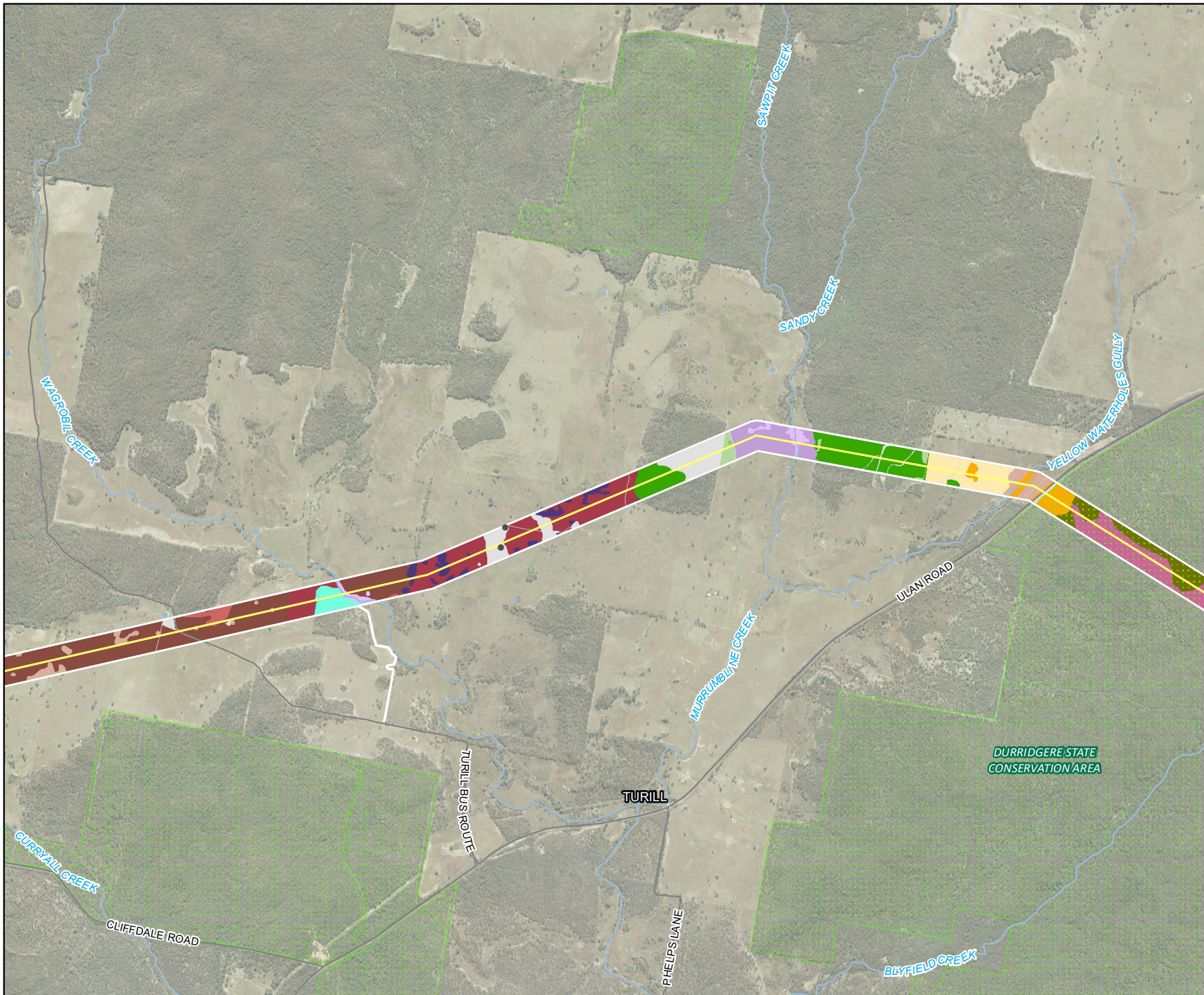

- Legend**
- Biodiversity Study Area
 - 330kv transmission line
 - Road
 - Watercourse
 - Waterbody
 - ▨ State Forests
 - Scattered trees
- Plant Community Types**
- PCT, Condition**
- 1696, Derived Native Shrubland
 - 1696, Derived Native Grassland
 - 1696, Mod_good
 - 1661, Thinned
 - 1661, Mod_good
 - 1661, Derived Native Grassland
 - 483, Derived Native Grassland
 - 483, Mod_good
 - 483, Thinned
 - 479, Derived Native Grassland
 - 479, Thinned
 - 479, Mod_good
 - 477, Mod_good
 - 440, Derived Native Grassland
 - 440, Mod_good
 - 440, Thinned
 - 281, Derived Native Grassland
 - 281, Thinned
 - 0, Miscellaneous ecosystem

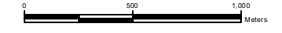
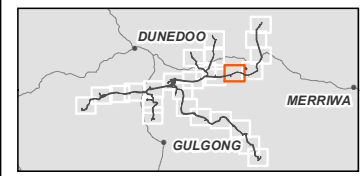

Coordinate system: GDA 1994 MGA Zone 55
 Scale ratio correct when printed at A4



1:35,000
 Data sources: WSP 2023, NSWSS, EnergyCo

Figure 14-9
Plant community types
Map 23 of 26

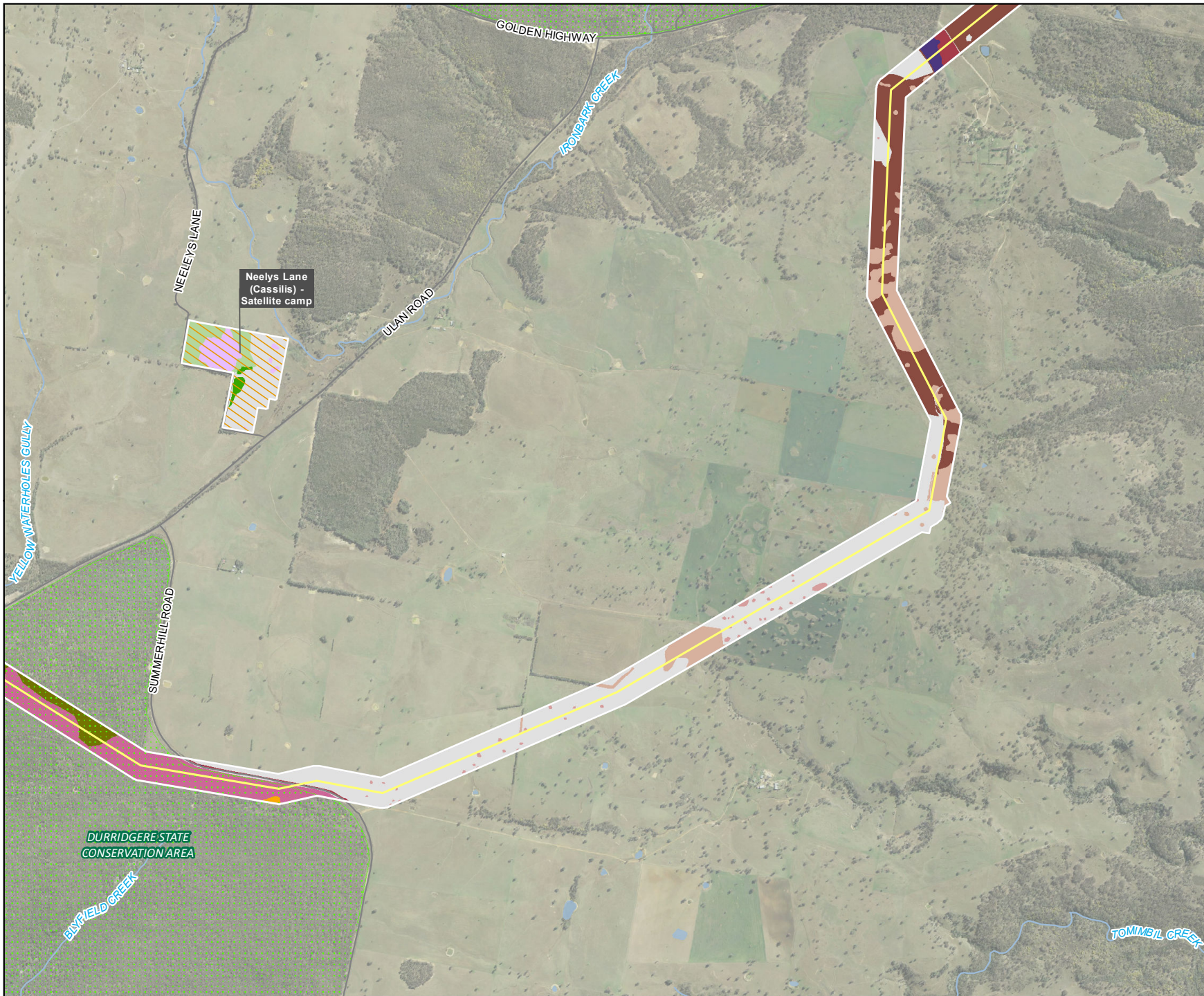

Legend

- Biodiversity Study Area
- 330kV transmission line
- Workforce accommodation camp
- Road
- Watercourse
- Waterbody
- State Forests

Plant Community Types

PCT, Condition

- 1696, Mod_good
- 1661, Thinned
- 1661, Mod_good
- 1661, Derived Native Grassland
- 483, Derived Native Grassland
- 483, Derived Native Shrubland
- 483, Poor
- 483, Thinned
- 479, Derived Native Grassland
- 479, Mod_good
- 477, Mod_good
- 281, Thinned
- 0, Miscellaneous ecosystem

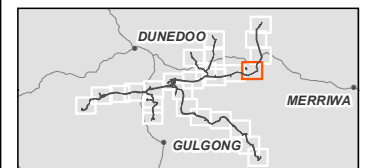

Coordinate system: GDA 1994 MGA Zone 55
Scale ratio correct when printed at A4



1:35,000

Data sources: WSP 2023, NSWSS, EnergyCo

Figure 14-9
Plant community types
Map 24 of 26

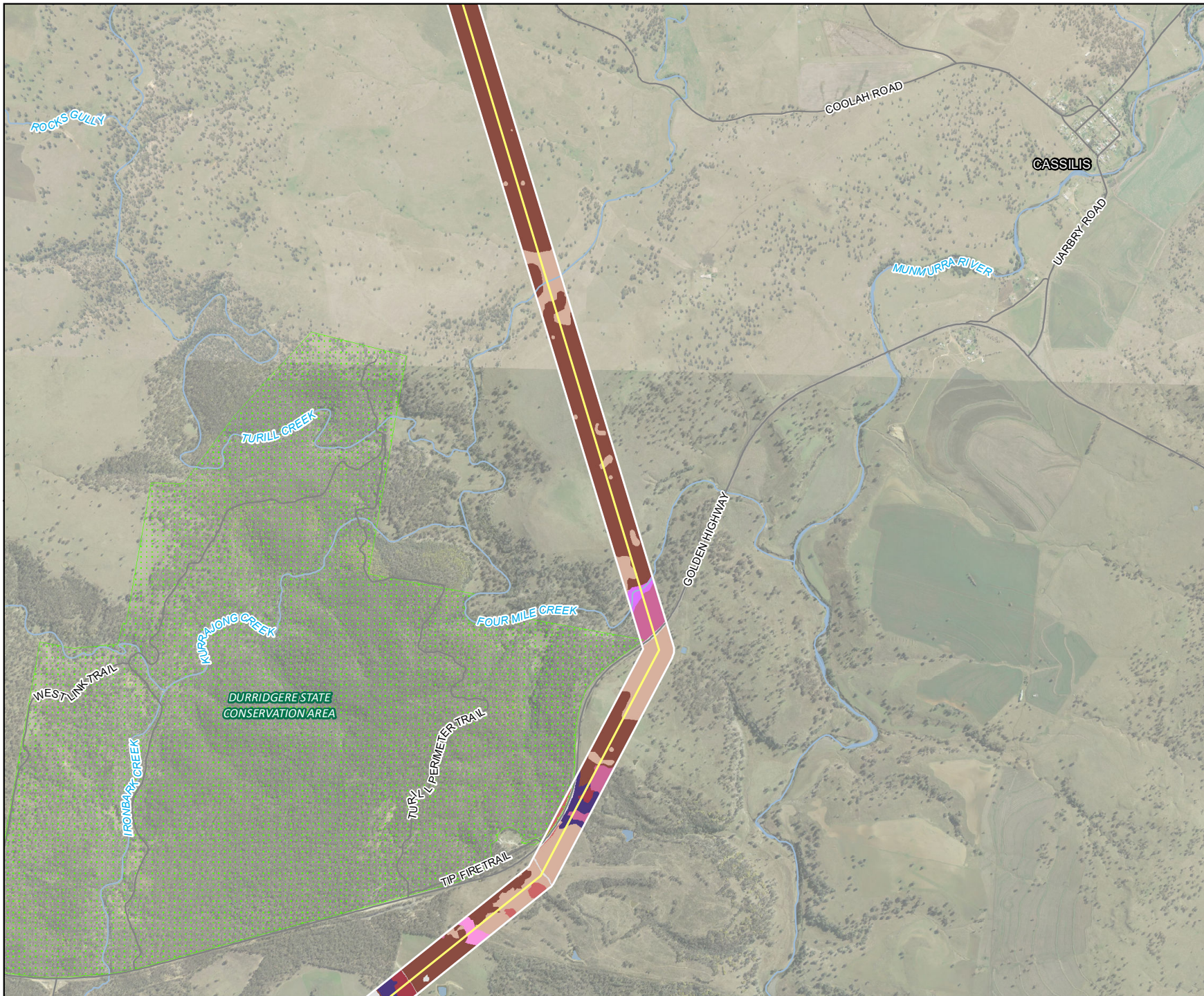

Legend

- Biodiversity Study Area
- 330kv transmission line
- Road
- Watercourse
- Waterbody
- State Forests
- Plant Community Types**
- PCT, Condition**
- 1661, Thinned
- 1661, Mod_good
- 1661, Derived Native Grassland
- 483, Derived Native Grassland
- 483, Mod_good
- 483, Derived Native Shrubland
- 483, Thinned
- 281, Mod_good
- 0, Miscellaneous ecosystem

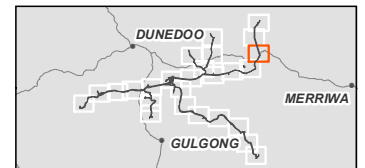

0 500 1,000
Meters

Coordinate system: GDA 1994 MGA Zone 55
Scale ratio correct when printed at A4



1:35,000

Data sources: WSP 2023, NSWSS, EnergyCo

Figure 14-9
Plant community types
Map 25 of 26



Legend

- Biodiversity Study Area
- 330kv transmission line
- Road
- Watercourse
- Waterbody
- Plant Community Types**
- PCT, Condition**
- 483, Derived Native Grassland
- 483, Mod_good
- 483, Thinned
- 0, Miscellaneous ecosystem

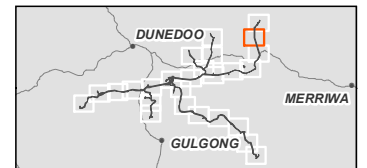

0 500 1,000
Meters

Coordinate system: GDA 1994 MGA Zone 55
Scale ratio correct when printed at A4



1:35,000

Data sources: WSP 2023, NSWSS, EnergyCo

Figure 14-9
Plant community types
Map 26 of 26

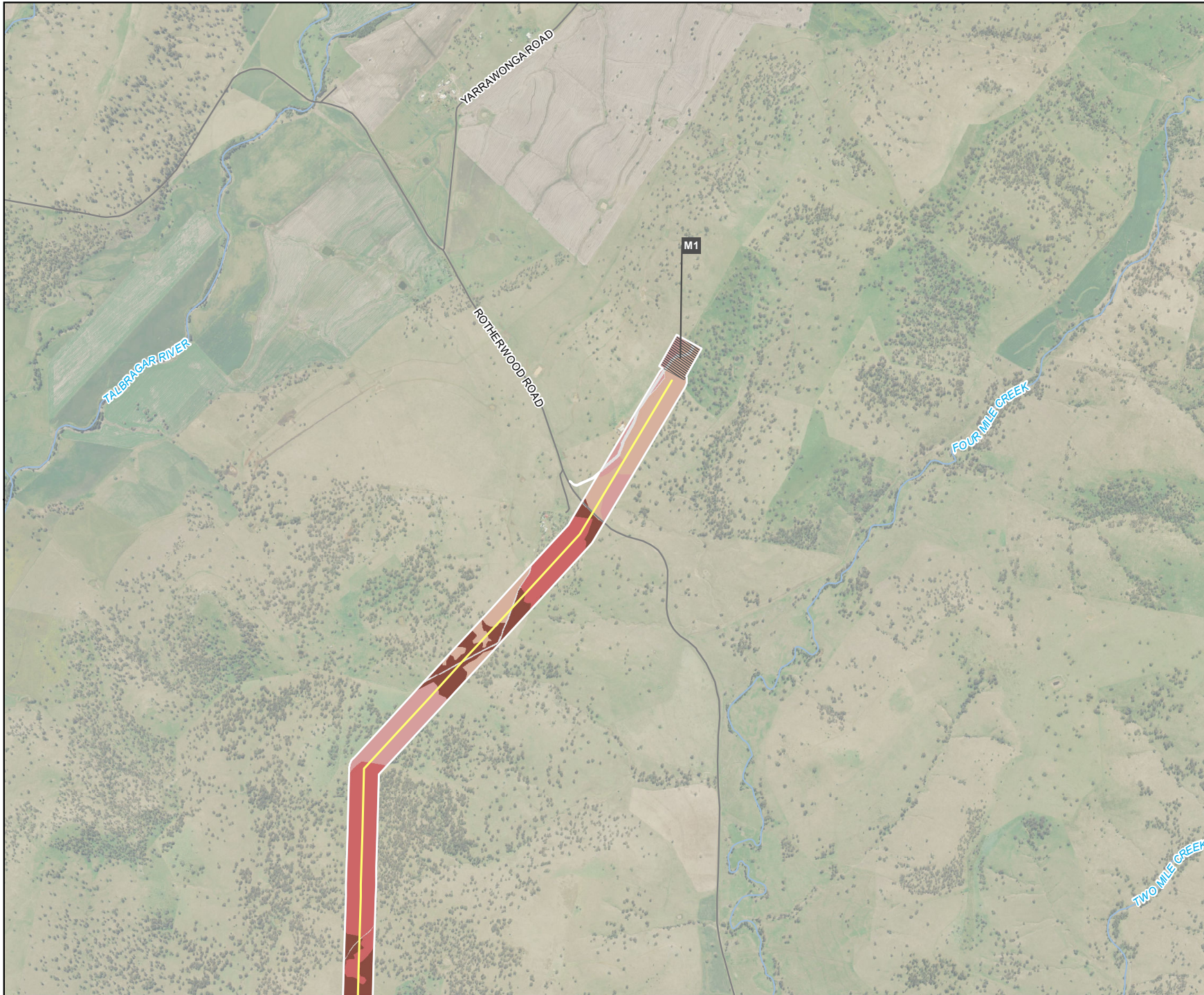

Legend

- Biodiversity Study Area
- 330kv transmission line
- 330 kV switching station
- Road
- Watercourse

Plant Community Types

PCT, Condition

- 483, Derived Native Grassland
- 483, Mod_good
- 483, Poor
- 483, Thinned
- 0, Miscellaneous ecosystem

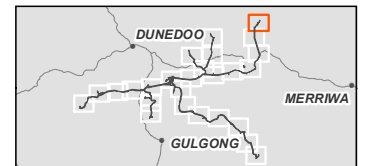

Coordinate system: GDA 1994 MGA Zone 55
Scale ratio correct when printed at A4



1:35,000

Data sources: WSP 2023, NSWSS, EnergyCo

Figure 14-10
Scattered trees
Map 1 of 26

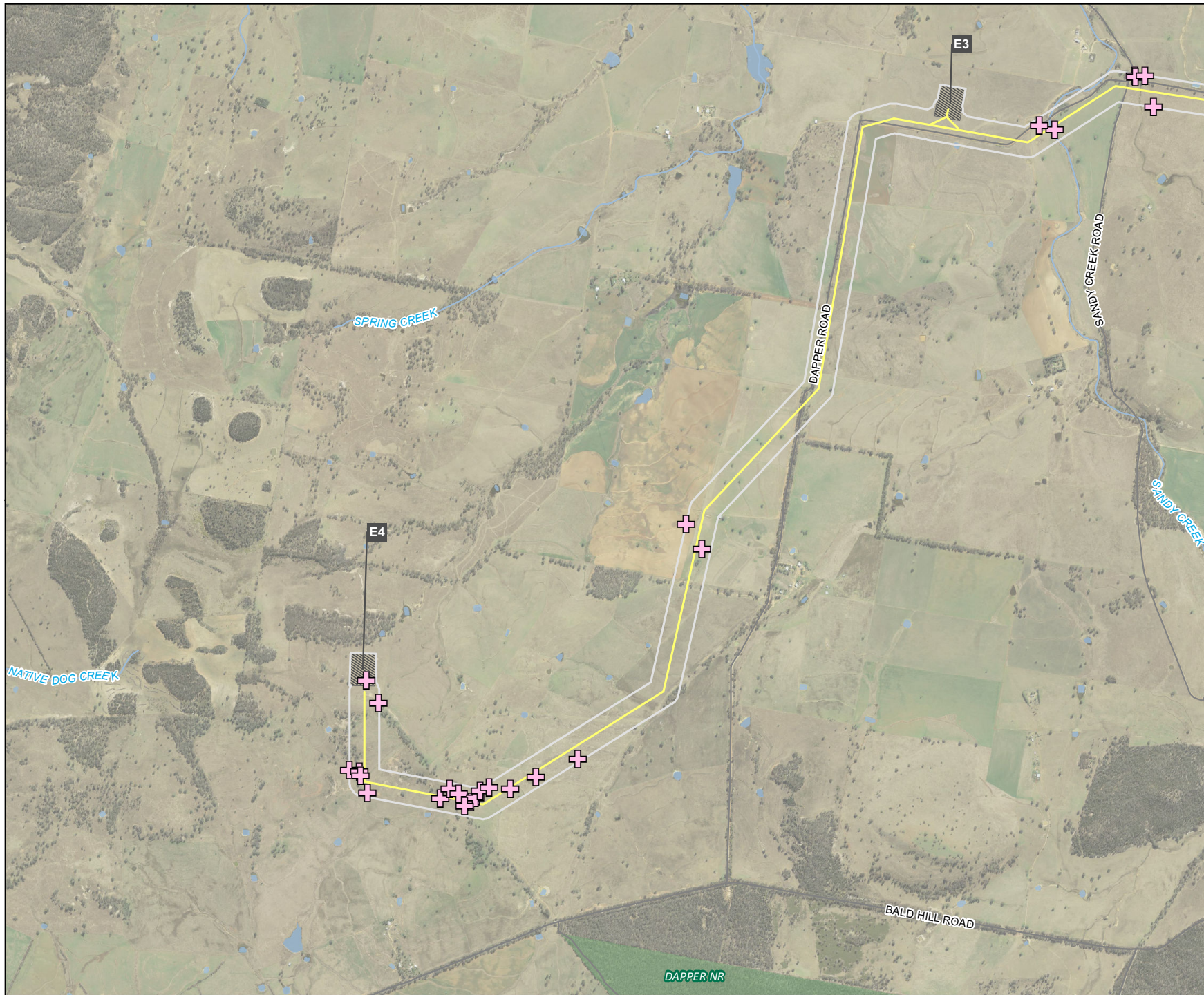

- Legend**
- Biodiversity Study Area
 - 330kv transmission line
 - 330 kV switching station
 - Road
 - Watercourse
 - Waterbody
 - NPWS estate
 - Scattered trees**
 - + Class 3 - Hollow-bearing

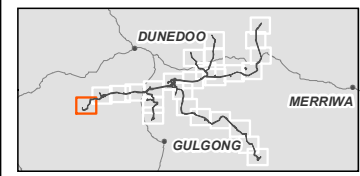

0 500 1,000
Meters

Coordinate system: GDA 1994 MGA Zone 55
Scale ratio correct when printed at A4



1:35,000
Data sources: WSP 2023, NSWSS, EnergyCo

Figure 14-10
Scattered trees
Map 2 of 26

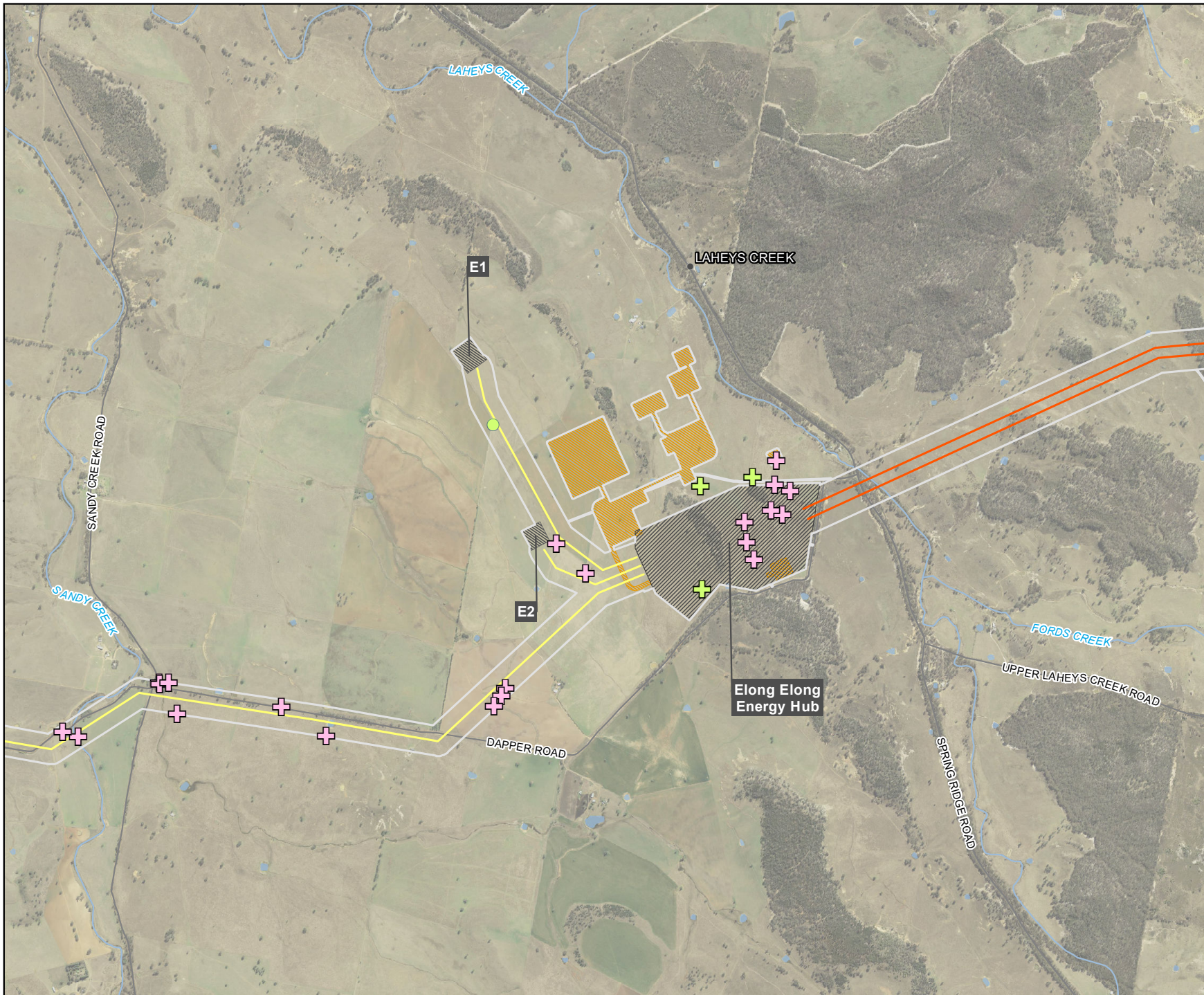

- Legend**
- Biodiversity Study Area
 - 330kv transmission line
 - 500kv transmission line
 - 330 kV switching station
 - Energy hub / 500 kV switching station
 - Construction compound
 - Road
 - Watercourse
 - Waterbody
 - Scattered trees**
 - Class 2 - Non hollow-bearing
 - + Class 2 - Hollow-bearing
 - + Class 3 - Hollow-bearing

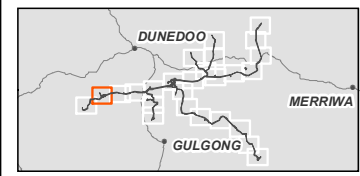

0 500 1,000
Meters

Coordinate system: GDA 1994 MGA Zone 55
Scale ratio correct when printed at A4









1:35,000
Data sources: WSP 2023, NSWSS, EnergyCo

Figure 14-10
Scattered trees
Map 3 of 26



Legend

-  Biodiversity Study Area
-  500kv transmission line
-  Road
-  Watercourse
-  Waterbody
-  NPWS estate

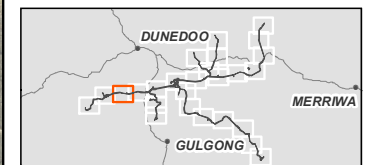

Coordinate system: GDA 1994 MGA Zone 55
Scale ratio correct when printed at A4



1:35,000

Data sources: WSP 2023, NSWSS, EnergyCo

Figure 14-10
Scattered trees
Map 4 of 26



Legend

- Biodiversity Study Area
- 330kv transmission line
- 500kv transmission line
- 330 kV switching station
- Existing transmission line
- Road
- Watercourse
- Waterbody

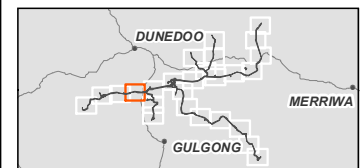

Coordinate system: GDA 1994 MGA Zone 55
Scale ratio correct when printed at A4



1:35,000
Data sources: WSP 2023, NSWSS, EnergyCo

Figure 14-10
Scattered trees
Map 5 of 26



Legend

- Biodiversity Study Area
- 330kv transmission line
- 500kv transmission line
- 330 kV switching station
- Road
- Railway
- Watercourse
- Waterbody

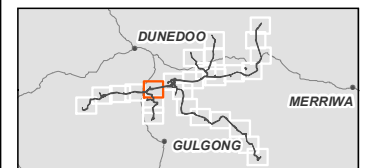

0 500 1,000
Meters

Coordinate system: GDA 1994 MGA Zone 55
Scale ratio correct when printed at A4



1:35,000

Data sources: WSP 2023, NSWSS, EnergyCo

Figure 14-10
Scattered trees
Map 6 of 26



Legend

- Biodiversity Study Area
- 330kv transmission line
- 330 kV switching station
- Road
- Railway
- Watercourse
- Waterbody
- Scattered trees**
- Class 3 - Hollow-bearing

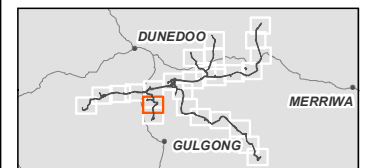

Coordinate system: GDA 1994 MGA Zone 55
Scale ratio correct when printed at A4



1:35,000

Data sources: WSP 2023, NSWSS, EnergyCo

Figure 14-10
Scattered trees
Map 7 of 26

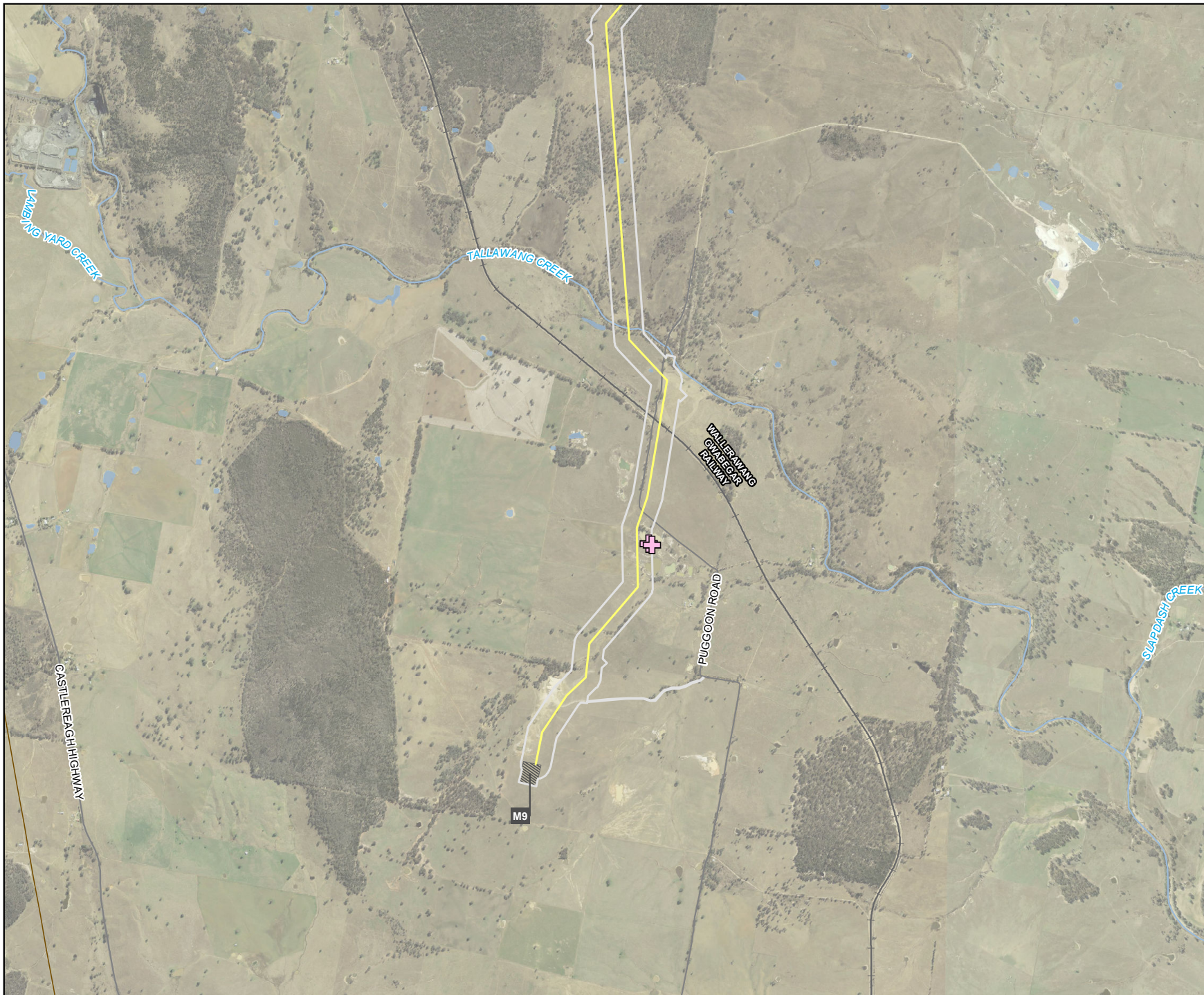

- Legend**
- Biodiversity Study Area
 - 330kv transmission line
 - ▨ 330 kV switching station
 - Existing transmission line
 - Road
 - Railway
 - Watercourse
 - Waterbody
- Scattered trees**
- ⊕ Class 3 - Hollow-bearing

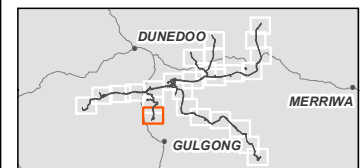

Coordinate system: GDA 1994 MGA Zone 55
Scale ratio correct when printed at A4
1:35,000
Data sources: WSP 2023, NSWSS, EnergyCo

Figure 14-10
Scattered trees
Map 8 of 26

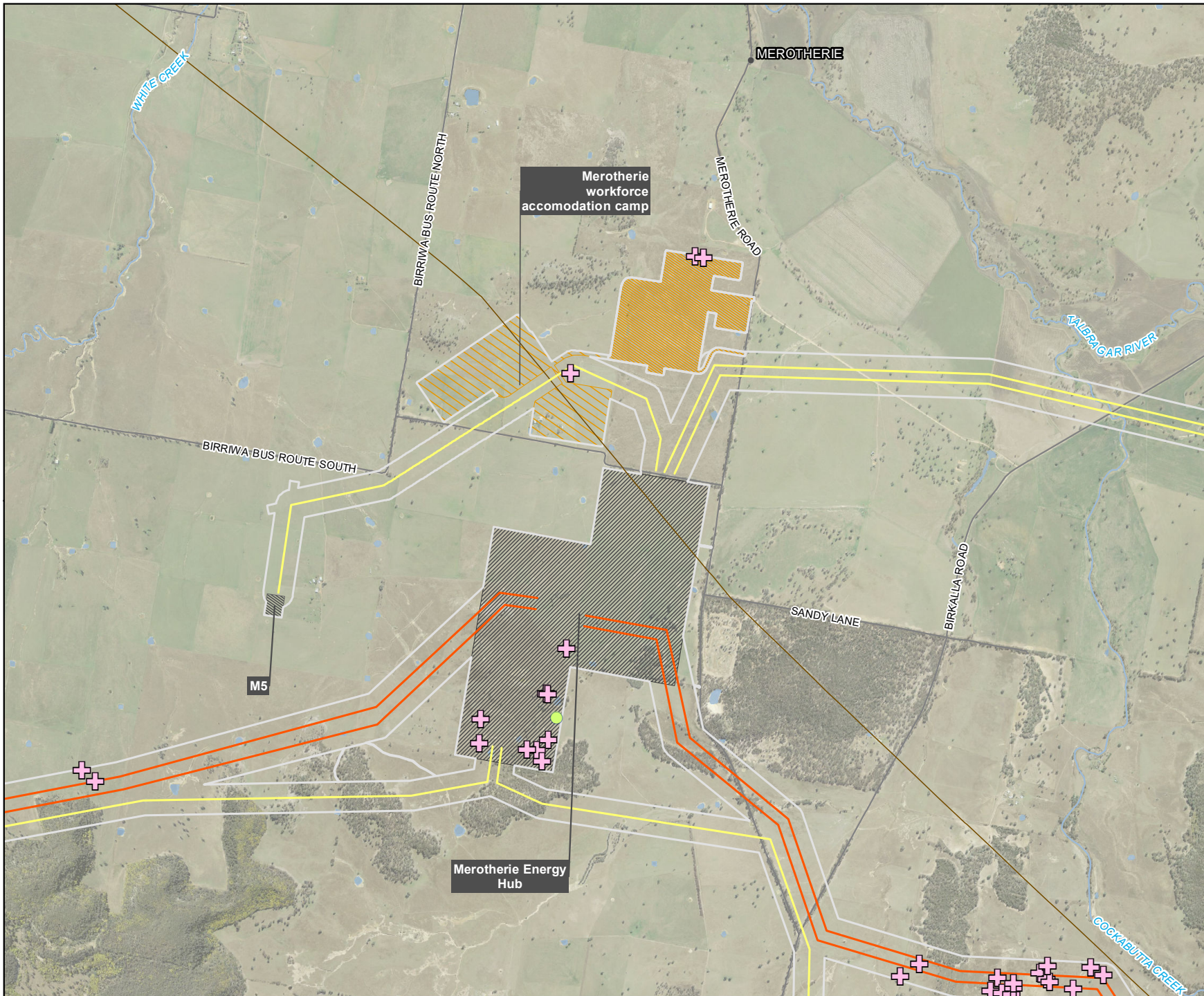

Legend

- Biodiversity Study Area
- 330kv transmission line
- 500kv transmission line
- 330 kV switching station
- Energy hub / 500 kV switching station
- Construction compound
- Workforce accommodation camp
- Existing transmission line
- Road
- Watercourse
- Waterbody
- Scattered trees**
- Class 2 - Non hollow-bearing
- Class 3 - Hollow-bearing

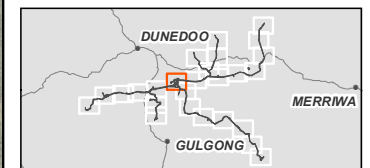

0 500 1,000
Meters

Coordinate system: GDA 1994 MGA Zone 55
Scale ratio correct when printed at A4



1:35,000

Data sources: WSP 2023, NSWSS, EnergyCo

Figure 14-10
Scattered trees
Map 9 of 26



Legend

- Biodiversity Study Area
- 330kv transmission line
- 500kv transmission line
- 330 kV switching station
- Energy hub / 500 kV switching station
- Existing transmission line
- Road
- Watercourse
- Waterbody
- Scattered trees**
- + Class 3 - Hollow-bearing

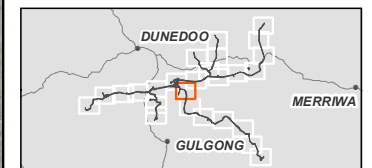

Coordinate system: GDA 1994 MGA Zone 55
Scale ratio correct when printed at A4









1:35,000

Data sources: WSP 2023, NSWSS, EnergyCo

M4

Figure 14-10
Scattered trees
Map 10 of 26

Legend

-  Biodiversity Study Area
-  500kv transmission line
-  Existing transmission line
-  Road
-  Watercourse
-  Waterbody
- Scattered trees**
-  Class 3 - Hollow-bearing

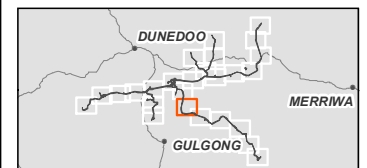
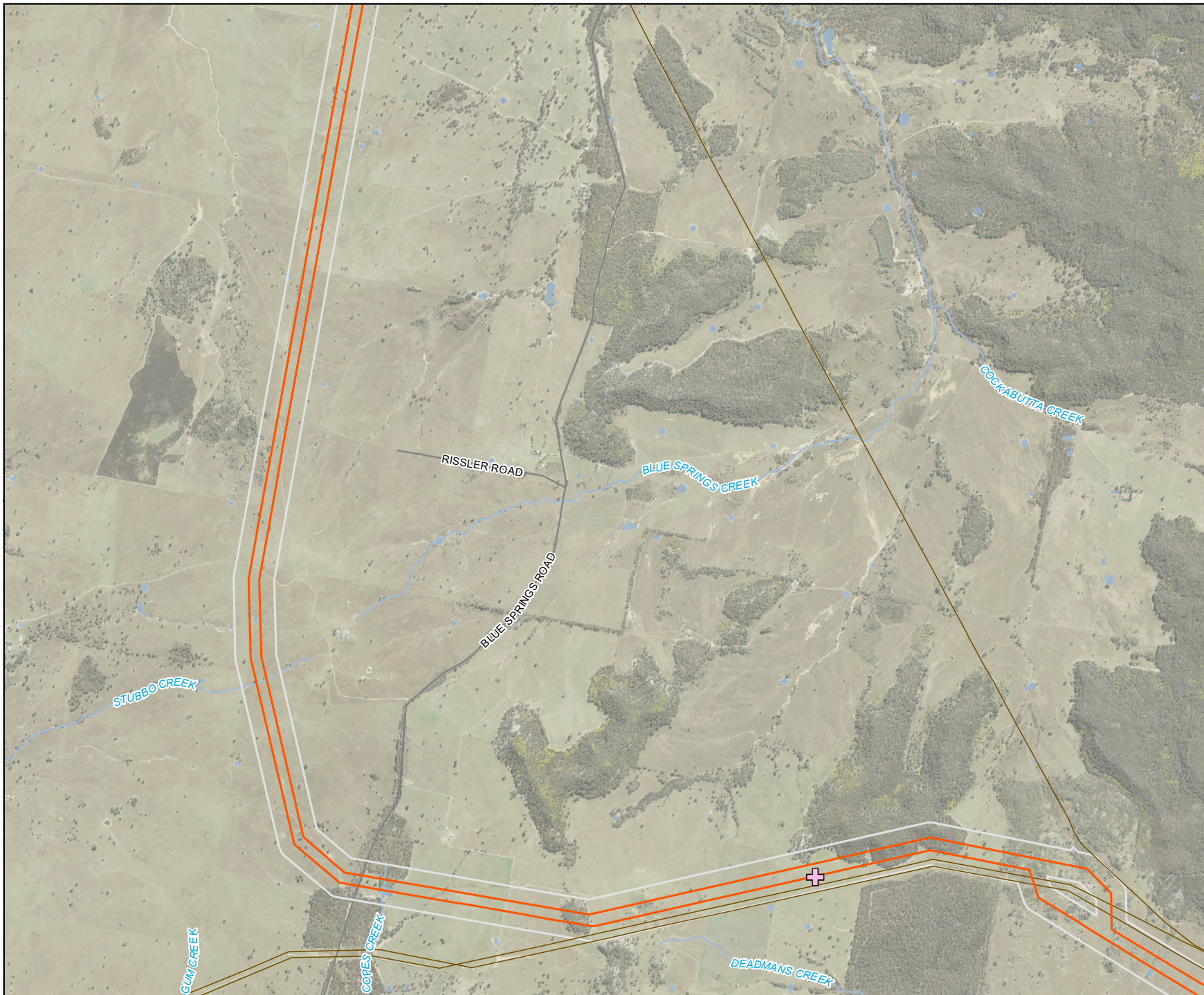

0 500 1,000
Meters

Coordinate system: GDA 1994 MGA Zone 55
Scale ratio correct when printed at A4



1:35,000

Data sources: WSP 2023, NSWSS, EnergyCo

Figure 14-10
Scattered trees
Map 11 of 26

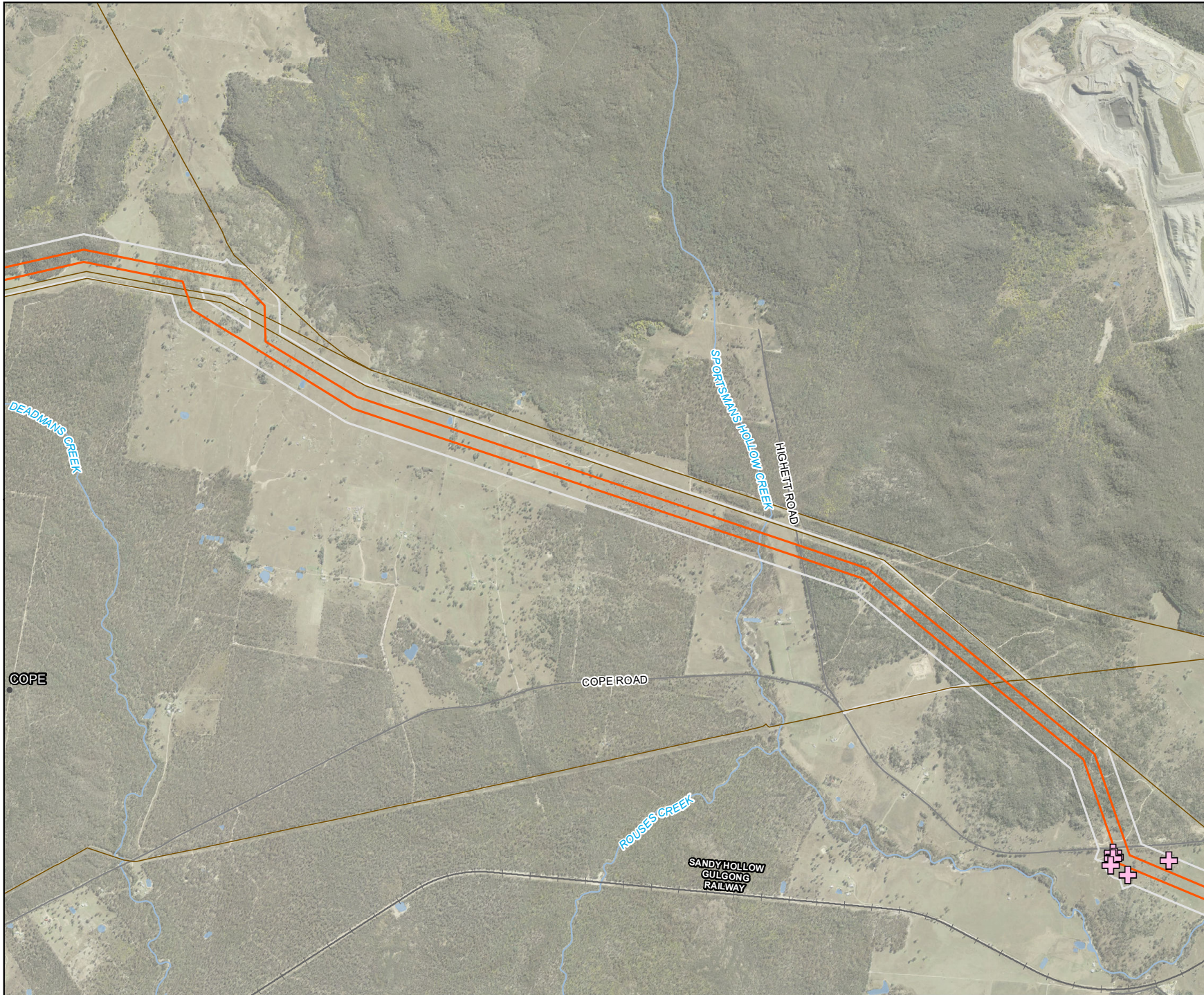

Legend

- Biodiversity Study Area
- 500kv transmission line
- Existing transmission line
- Road
- Railway
- Watercourse
- Waterbody
- Scattered trees**
- Class 3 - Hollow-bearing

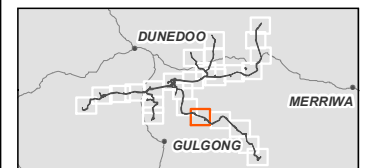

Coordinate system: GDA 1994 MGA Zone 55
Scale ratio correct when printed at A4



1:35,000
Data sources: WSP 2023, NSWSS, EnergyCo

Figure 14-10
Scattered trees
Map 12 of 26



- Legend**
- Biodiversity Study Area
 - 500kv transmission line
 - Existing transmission line
 - Road
 - Railway
 - Watercourse
 - Waterbody
 - NPWS estate
- Scattered trees**
- + Class 3 - Hollow-bearing

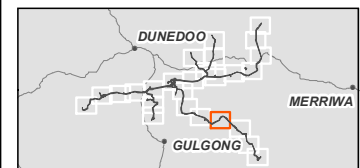

0 500 1,000
Meters

Coordinate system: GDA 1994 MGA Zone 55
Scale ratio correct when printed at A4



1:35,000
Data sources: WSP 2023, NSWSS, EnergyCo

Figure 14-10
Scattered trees
Map 13 of 26



- Legend**
- Biodiversity Study Area
 - 500kv transmission line
 - Existing transmission line
 - Road
 - Railway
 - Watercourse
 - Waterbody
 - NPWS estate

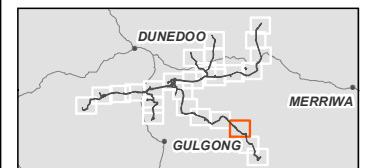

Coordinate system: GDA 1994 MGA Zone 55
Scale ratio correct when printed at A4
1:35,000
Data sources: WSP 2023, NSWSS, EnergyCo

Figure 14-10
Scattered trees
Map 14 of 26

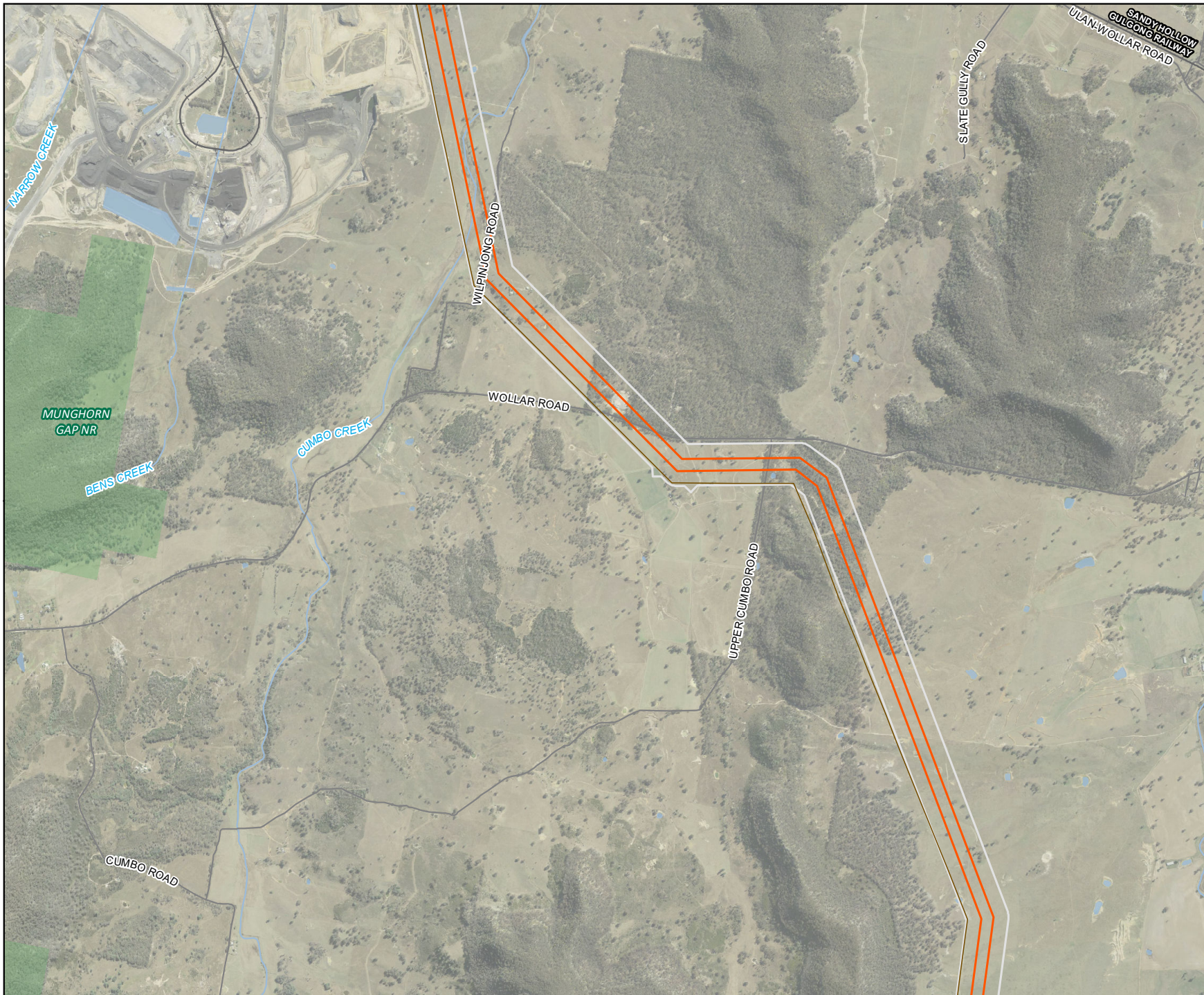

Legend

- Biodiversity Study Area
- 500kv transmission line
- Existing transmission line
- Road
- Railway
- Watercourse
- Waterbody
- NPWS estate

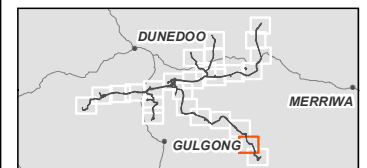

Coordinate system: GDA 1994 MGA Zone 55
Scale ratio correct when printed at A4



1:35,000

Data sources: WSP 2023, NSWSS, EnergyCo

Figure 14-10
Scattered trees
Map 15 of 26

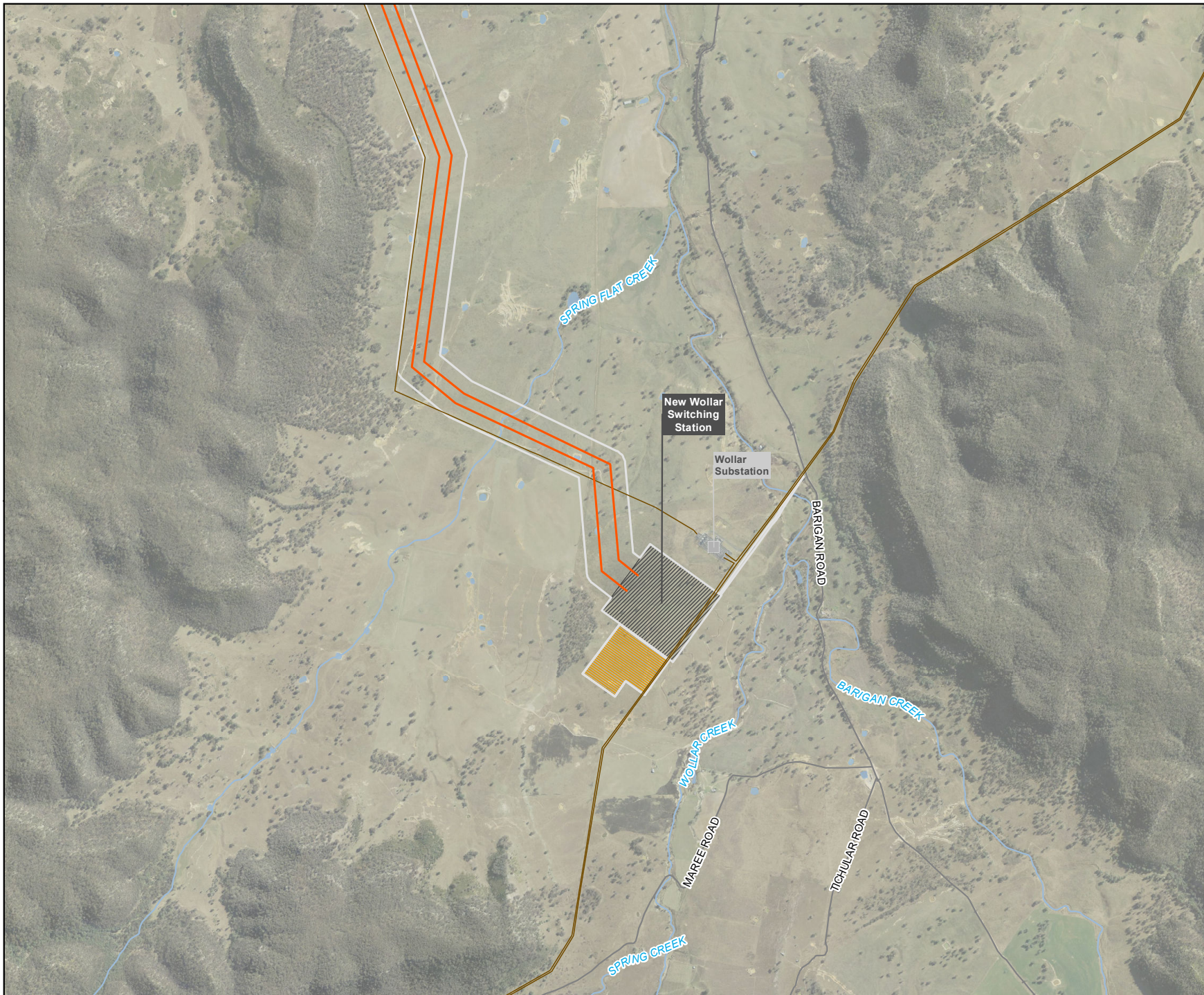

Legend

- Biodiversity Study Area
- 500kv transmission line
- Energy hub / 500 kV switching station
- Construction compound
- Existing substation
- Existing transmission line
- Road
- Watercourse
- Waterbody

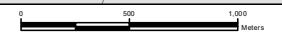
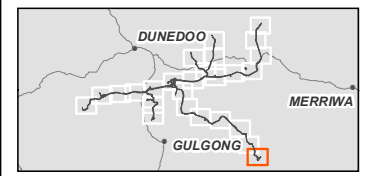







Coordinate system: GDA 1994 MGA Zone 55
Scale ratio correct when printed at A4



1:35,000
Data sources: WSP 2023, NSWSS, EnergyCo

Figure 14-10
Scattered trees
Map 16 of 26

Legend

-  Biodiversity Study Area
-  330kv transmission line
-  Road
-  Watercourse
-  Waterbody
- Scattered trees**
-  Class 3 - Hollow-bearing

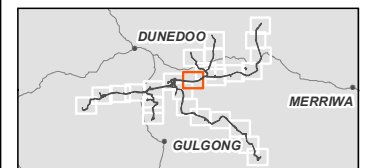

0 500 1,000
Meters

Coordinate system: GDA 1994 MGA Zone 55
Scale ratio correct when printed at A4









1:35,000

Data sources: WSP 2023, NSWSS, EnergyCo

Figure 14-10
Scattered trees
Map 17 of 26

Legend

-  Biodiversity Study Area
-  330kv transmission line
-  Road
-  Watercourse
-  Waterbody
- Scattered trees**
-  Class 3 - Hollow-bearing

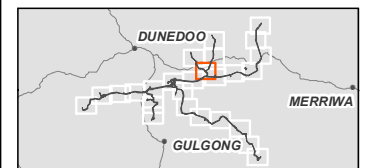







Coordinate system: GDA 1994 MGA Zone 55
Scale ratio correct when printed at A4



1:35,000
Data sources: WSP 2023, NSWSS, EnergyCo

Figure 14-10
Scattered trees
Map 18 of 26

Legend

-  Biodiversity Study Area
-  330kv transmission line
-  330 kV switching station
-  Road
-  Watercourse
-  Waterbody

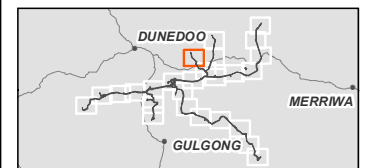





Coordinate system: GDA 1994 MGA Zone 55
Scale ratio correct when printed at A4



1:35,000
Data sources: WSP 2023, NSWSS, EnergyCo

Figure 14-10
Scattered trees
Map 19 of 26

Legend

-  Biodiversity Study Area
-  330kv transmission line
-  Road
-  Watercourse
-  Waterbody

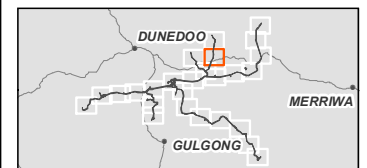

Coordinate system: GDA 1994 MGA Zone 55
Scale ratio correct when printed at A4









1:30,000
Data sources: WSP 2023, NSWSS, EnergyCo

Figure 14-10
Scattered trees
Map 20 of 26



Legend

-  Biodiversity Study Area
-  330kv transmission line
-  330 kV switching station
-  Road
-  Watercourse
-  Waterbody
- Scattered trees**
-  Class 3 - Hollow-bearing

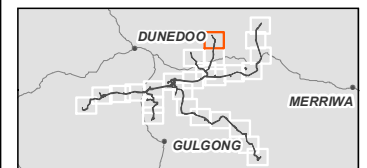

Coordinate system: GDA 1994 MGA Zone 55
Scale ratio correct when printed at A4
1:35,000
Data sources: WSP 2023, NSWSS, EnergyCo

Figure 14-10
Scattered trees
Map 21 of 26

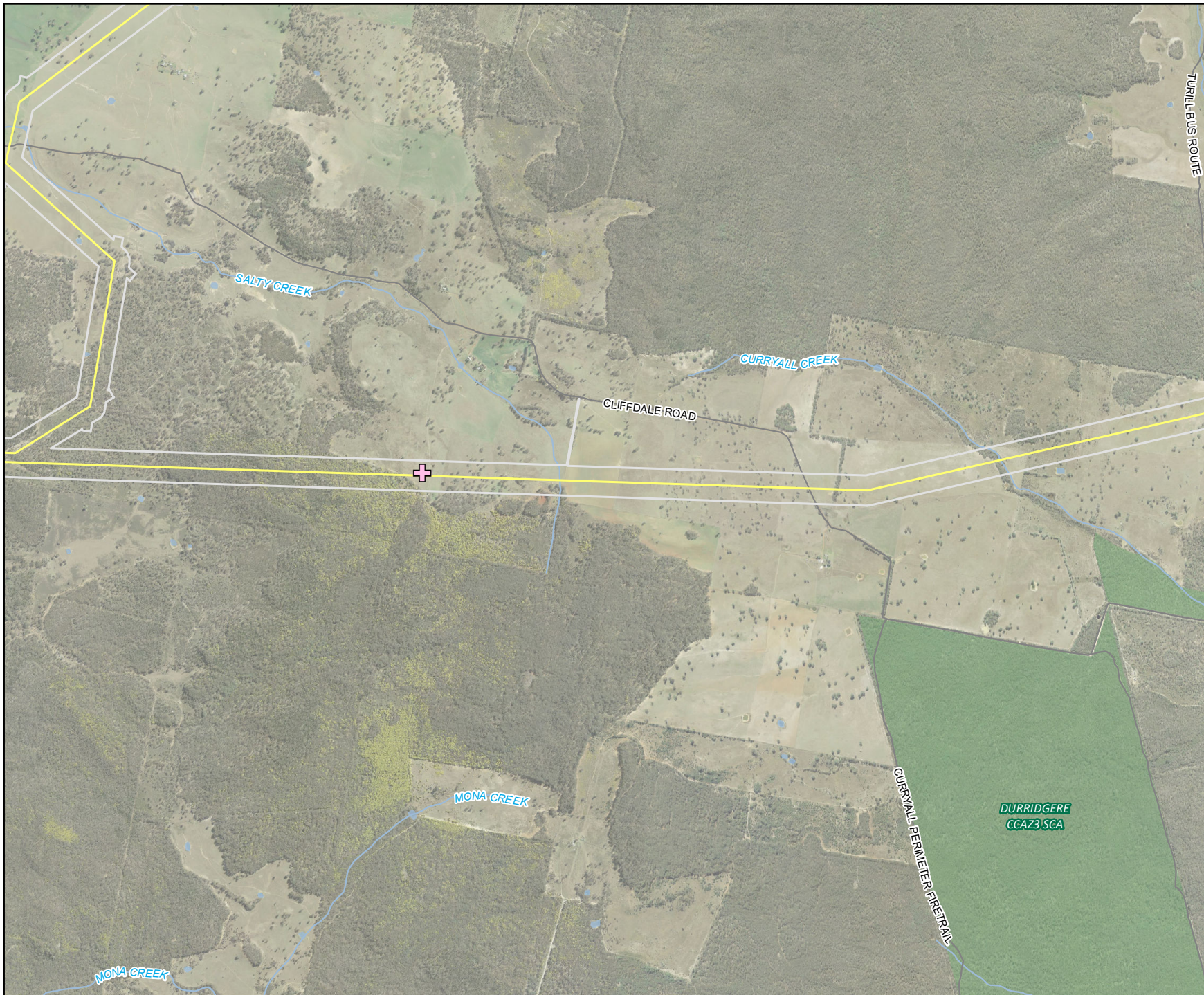

Legend

- Biodiversity Study Area
- 330kv transmission line
- Road
- Watercourse
- Waterbody
- NPWS estate
- Scattered trees**
- + Class 3 - Hollow-bearing

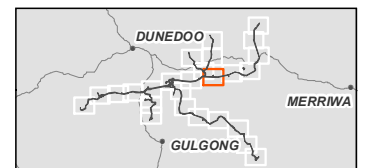

0 500 1,000
Meters







Coordinate system: GDA 1994 MGA Zone 55
Scale ratio correct when printed at A4



1:35,000
Data sources: WSP 2023, NSWSS, EnergyCo

Figure 14-10
Scattered trees
Map 22 of 26

Legend

-  Biodiversity Study Area
-  330kv transmission line
-  Road
-  Watercourse
-  Waterbody
-  NPWS estate
- Scattered trees**
-  Class 3 - Hollow-bearing

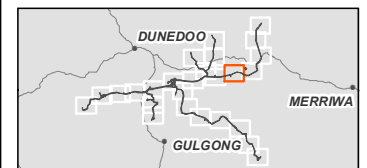

0 500 1,000
Meters

Coordinate system: GDA 1994 MGA Zone 55
Scale ratio correct when printed at A4



1:35,000
Data sources: WSP 2023, NSWSS, EnergyCo

Figure 14-10
Scattered trees
Map 23 of 26

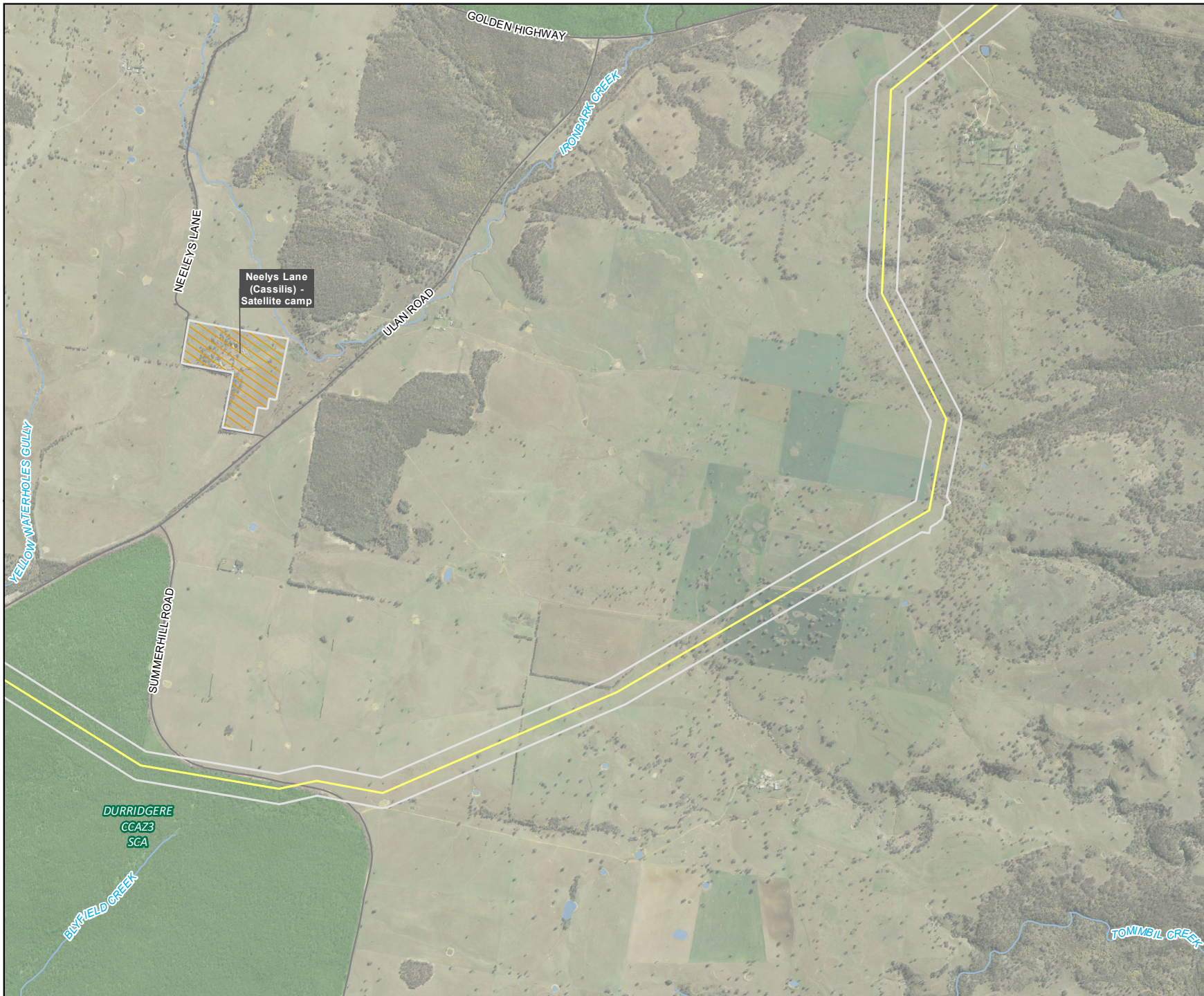

Legend

- Biodiversity Study Area
- 330kv transmission line
- Workforce accommodation camp
- Road
- Watercourse
- Waterbody
- NPWS estate

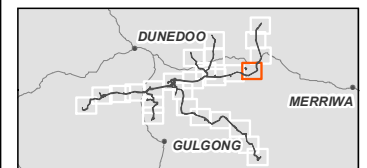

Coordinate system: GDA 1994 MGA Zone 55
Scale ratio correct when printed at A4



1:35,000

Data sources: WSP 2023, NSWSS, EnergyCo

Figure 14-10
Scattered trees
Map 24 of 26

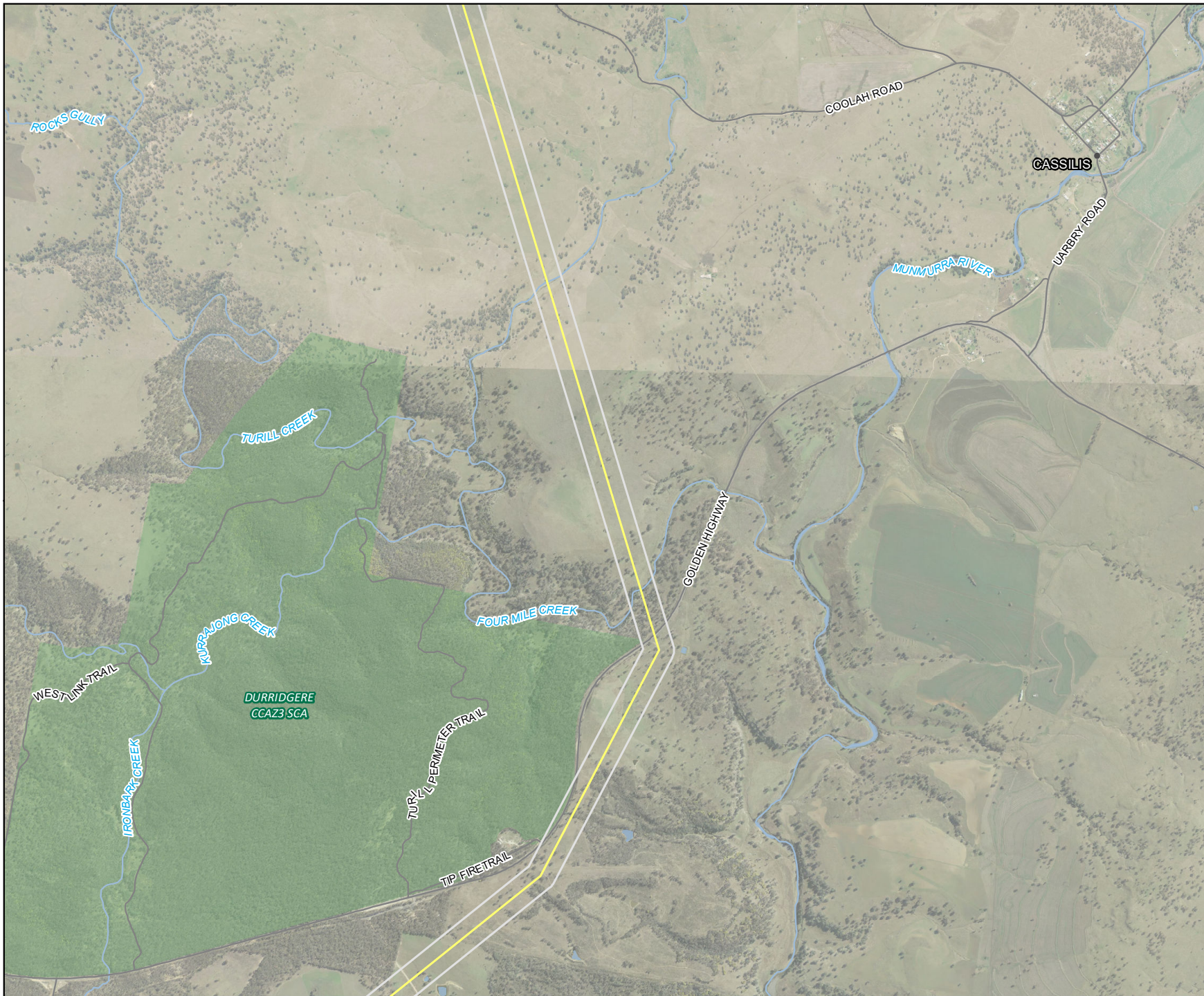

Legend

- Biodiversity Study Area
- 330kv transmission line
- Road
- Watercourse
- Waterbody
- NPWS estate

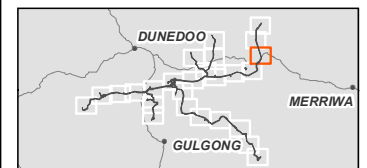

0 500 1,000
Meters

Coordinate system: GDA 1994 MGA Zone 55
Scale ratio correct when printed at A4







1:35,000

Data sources: WSP 2023, NSWSS, EnergyCo

Figure 14-10
Scattered trees
Map 25 of 26

Legend

-  Biodiversity Study Area
-  330kv transmission line
-  Road
-  Watercourse
-  Waterbody

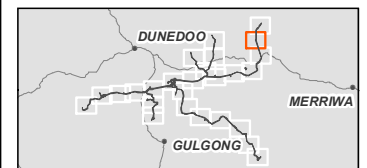
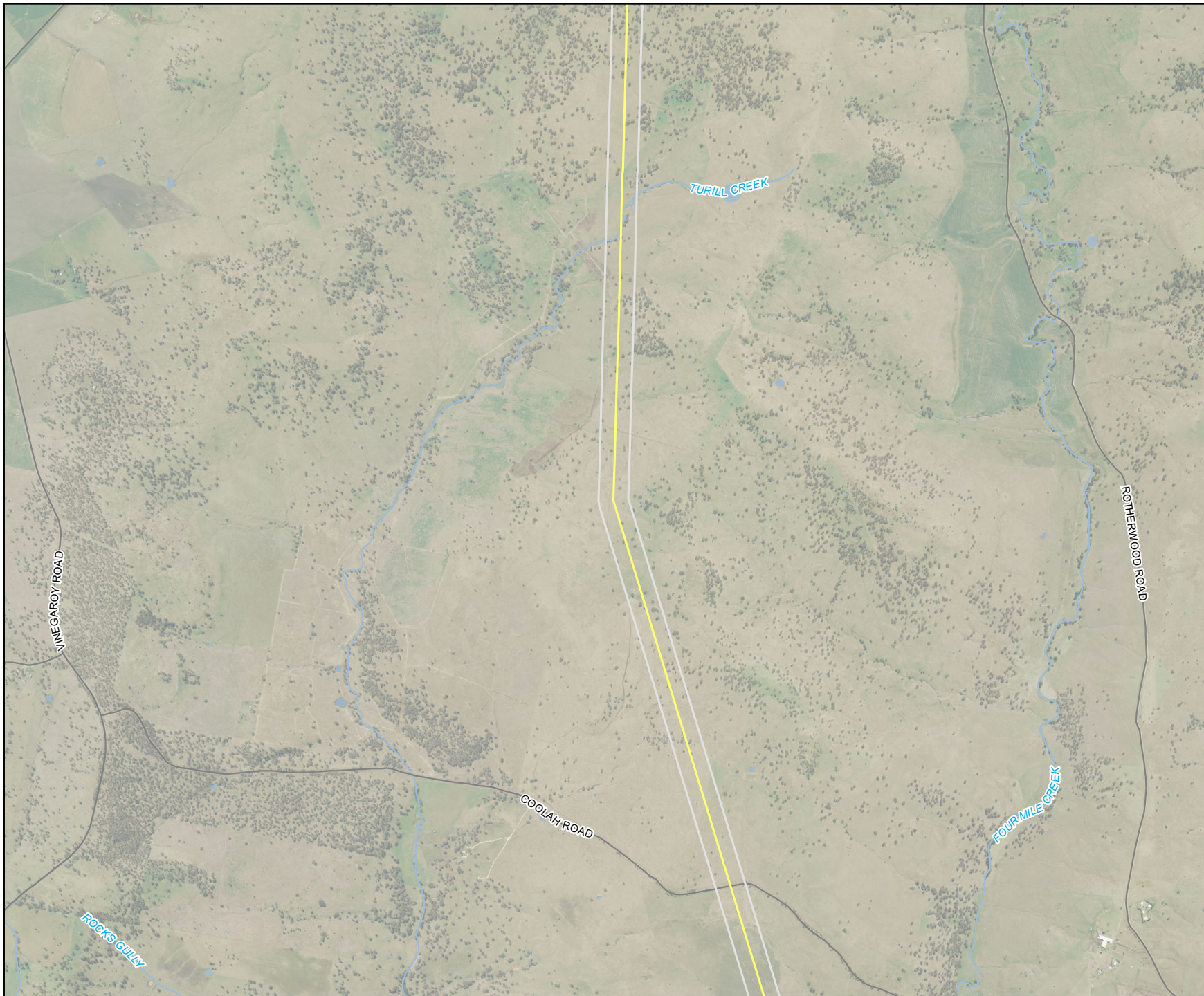

0 500 1,000
Meters





Coordinate system: GDA 1994 MGA Zone 55
Scale ratio correct when printed at A4



1:35,000
Data sources: WSP 2023, NSWSS, EnergyCo

Figure 14-10
Scattered trees
Map 26 of 26

Legend

-  Biodiversity Study Area
-  330kv transmission line
-  330 kV switching station
-  Road
-  Watercourse

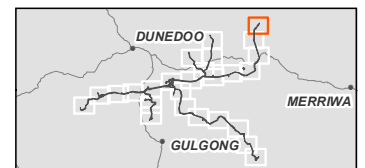
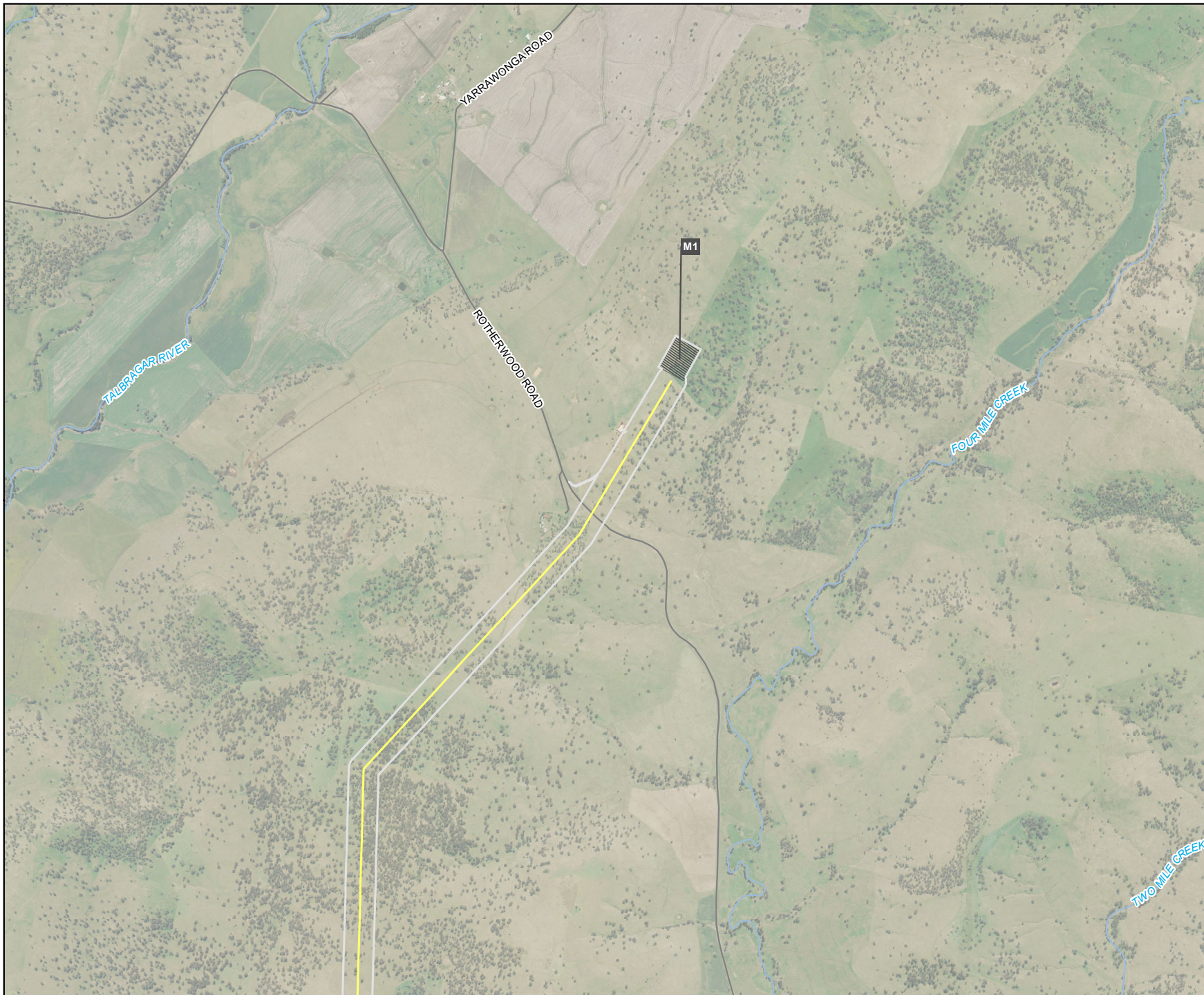

Coordinate system: GDA 1994 MGA Zone 55
Scale ratio correct when printed at A4



1:35,000
Data sources: WSP 2023, NSWSS, EnergyCo